Today

Trouble--Spanish, Mexican.
Which Bank Biggest?
Uncle Sam Raises Germs.
Lady Heath Joins Us.

—By ARTHUR BRISBANE—

PRIMO DE RIVERA and his king, Alfonso of Spain, have a rebellion on their hands. There is always rebellion in Catalonia, always singing "Weep, Weep, Catalonia." But this latest rebellion is said to have spread over all Spain, affecting the army.

Alfonso breaks all speed laws, plays a hard game of polo, enjoys bull fights, always smiles and is popular. De Rivera is not so popular. Not everybody can do what Mussolini and Kemal Pasha can do.

TROUBLE continues in Mexico. "Rebels" dynamite a passenger and reight train. Three bombs demolished the engine and an armored car filled with soldiers was overturned.

A religious war is a bitter war.

BRITISH COLUMBIA police, with "tear gas" bombs, captured 10 "Doukhobor" religious fanatics.

Doukhobors think Providence doesn't want them to wear clothes, even in zero weather, call themselves "Sons of Freedom" and refuse to dress their children for school.

All religious ideas should be respected, but sometimes they put men off the track.

WHICH is to be the country's biggest bank? The National City of New York leads now.

The American Exchange Bank-Irving Trust Company, headed by President Harry E. Ward, recently moved up to fourth place.

Now there is talk of creating a two billion dollar bank by merging the Guaranty Trust Company and the Bank of Commerce.

BETWEEN them these two banks would have more than two thousand million dollars.

What Charles E. Mitchell, head of the country's biggest bank, would do if the first place were taken from him remains to be seen. He probably would do "SOMETHING."

The $1,000,000 Stock Exchange seat will come in due time, also the $1,000,000,000 investment trust and the $5,000,000,000 bank. What would Andrew Jackson think of that, "By the eternal?"

UNCLE SAM will raise influenza germs, try them on animals soon, possibly on humans later, seeking a remedy.

The Rockefeller Institute has been busy with those germs for some years.

THE difficulty is to isolate the individual germ that causes influenza. Scientists only know that it is a germ small enough to pass through a porcelain filter.

Influenza germs don't like fresh air or the juice of oranges. So have plenty of both.

THIS country, fortunate in many things, reports a considerable drop in the number of influenza cases.

The disease is spreading in Great Britain. In Glasgow the unemployed have been put to work helping gravediggers. Six hundred and fifty-four died in one week.

LADY HEATH, wife of Sir James Heath, a brilliant female flier, turns American, takes the oath of loyalty to Uncle Sam, and says she doesn't care what her husband thinks.

SHE wishes you to know that she has eaten her first "hot dog," likes America, and doesn't care whether you call her "Lady" or "Mrs.," as long as you are friendly. This lady, under any name, will make her way.

GOV. SMITH shook hands with President-elect Hoover at Miami yesterday. Departing, he wished Mr. Hoover "all good luck," adding, "And I mean it." He might have said what Socrates said to his judges.

To have responsibility for this country's government on your hands during the next four or eight years is not necessarily "A pleasure."

THE first airplane timetable, published by the American Air Transport Association, is a 12-page folder, giving information about flying time in 80 American cities.

Commercial airships fly, "weather permitting." Once railroad time tables carried the words, "trains will leave, weather permitting." Now all trains and the air mail laugh at the weather.

Soon passenger planes will defy storms, as do express trains and steamships.

MR. WHALEN, New York police commissioner, wants big, high-powered cars for his policemen. Criminals have big cars and policemen should be as well equipped, says he.

To impress criminals, big cars may be needed. But to catch them, the small car is the thing.

A good small car, doing 60 miles an hour or better, fast enough for a crowded city, will overhaul any big car, unable to dodge in and out of traffic.

Experiment will prove that a small, fast car, with bullet-proof windshield, is the best police car.

(Copyright, 1929, King Features Syn., Inc.)

P. R. R. Boosts 10,000 Workers' Pay Here

WEATHER
Fair, warmer today; snow, colder Thursday.

Pittsburgh Sun-Telegraph

ESTAB. 1927—VOL. 3—NO. 179 WEDNESDAY, JANUARY 30, 1929 THREE CENTS

WALL ST. CLOSE

M. E.-Presbyterian Merger Debated Here

DEBATE CHURCH MERGER

MODIFIED BLUE LAW ASKED

Photo by Pittsburgh Sun-Telegraph.

DR. J. ROSS STEVENSON BISHOP HERBERT WELCH

Bishop Welch, resident bishop, Pittsburgh area, Methodist Episcopal Church, welcoming the Rev. Dr. Stevenson, president, Princeton Theological Seminary, to Pittsburgh, where steps are underway today toward merging the Methodist Episcopal and Presbyterian Churches in the United States.

BIG CHURCH MERGER PLANNED

More than 6,000,000 communicants of the Presbyterian and Methodist Episcopal denominations in the United States are likely to lose their identity as Presbyterians and Methodists as a result of negotiations opened here today at a conference of leading clerical and lay representatives of the two bodies.

The meeting, at which definite steps toward the merging of the two denominations will be taken, opened at the First Presbyterian Church. It is being held behind closed doors and the public is not admitted.

NOTABLES HERE

Representatives of the two church bodies here represent their denominations' committees entrusted with dealing in matters pertaining to inter-denominational co-operation and union. Members of the Presby-

(Continued on Page Five.)

Stranger's Fall "Breaks Ice"; Pair Weds

DES MOINES, Ia., Jan. 30.—(INS.)—When Miss Thelma Delay, Drake University co-ed, saw a handsome stranger fall on an icy sidewalk here two weeks ago, she—laughed.

Today the handsome stranger, otherwise Othel Dehart, a manufacturer's agent, and the young lady were husband and wife.

"You see," punned Dehart, "I literally fell for her, but that broke the ice and we became acquainted."

PA. DELEGATION FOR MELLON'S FUND STAND

WASHINGTON, Jan. 30.—At a meeting of the Pennsylvania congressional delegation here today, attended by 18 of the 35 members, a motion was adopted unanimously to uphold Secretary of the Treasury Andrew W. Mellon, of Pittsburgh, in his fight against passage of the pending amendment to the deficiency bill providing an increase of $24,000,000 in federal prohibition enforcement funds.

In addition to the 18 present four others were represented by proxies which were directed to vote in accordance with the Mellon policy. Thus the total vote was announced as 22 in favor of upholding the Treasury Department head and none against.

FEW AGAINST MELLON

Most of those absent sent word that they were ready to stand back of the majority sentiment, and only a few, it is understood, will be found voting for the increased fund, which Secretary Mellon has opposed on the grounds that it would entail a useless waste of the taxpayers' money.

WASHINGTON, Jan. 30.—(INS.)—Assuming the offnsive in the fight over the Senate's $24,000,000 dry fund and tax refund amendment to the first deficiency bill, the House Rules Committee today reported a special rule to send the measure to conference.

MELLON STANDS PAT

The rule will be reported in the House tomorrow.

In a letter to Representative Anthony (Rep.), of Kansas, chairman of the House Appropriations Committee, Secretary Mellon declared the extra money would not accomplish the purposes for which it was intended, namely: reduce the number of prohibition cases in court; increase the coast guard personnel and equipment, and increase the efficiency of the border patrol.

P. R. R. ADDS MILLION TO WAGES

Nearly $1,000,000 will be added to the yearly payroll of the Pittsburgh district by a wage increase for Pennsylvania Railroad employes announced today.

Ten thousand men in the Central Region, mostly in the city and vicinity, will share in the raise, H. K. Brady, superintendent of the local wage and labor bureau, stated. They are employed in the shops and yards at Pitcairn, Conway, Scully, Sharpsburg, Twenty-eighth street, North Side and South Side.

60 CENTS LOWEST

The men affected are shopmen, machinists, boilermakers, blacksmiths, sheet workers, car men, electricians, coach cleaners, helpers and apprentices. Machinists will receive 82 cents an hour, an increase of four cents. The lowest wage to be paid under the new scale will be 60 cents an hour for apprentices and helpers. The increase is effective February 1.

The new wage rate was agreed upon at a meeting of 22 representatives of the management and 34 representatives of the employes in Philadelphia yesterday.

36,000 AFFECTED

For the whole Pennsylvania System the wage increase amounts to $2,500,000 a year and affects 36,000 men.

The agreement was signed for the employes by L. M. Graham, chairman for the Central Region; T. H. Davis, Eastern Region and New York zone; Charles Mode, Western Region, and J. J. Gluntz, Altoona shops.

H. A. Enochs, superintendent of wages and labor, signed for the company.

Once Scribe, Now Millionaire Snake Hunter

SAN FRANCISCO, Jan. 30.—(INS.)—Philip Chancellor, 21, former reporter on a Chicago newspaper, but a millionaire since the death of his grandfather, was in San Francisco today making preparations for a trip to the Orient. Accompanied by Norton Stewart, of the Field Museum, Chicago, Chancellor will go to Australia, New Zealand, Java and Borneo in search of rare snakes.

Young Chancellor was left a fortune by F. N. Matthieson, La-Salle, Ill., manufacturer. He will sail from here on February 20.

SECOND FLOOR POSTOFFICE OPPOSED

The United States government has offered Pittsburgh a second-floor postoffice, it was revealed today when a special committee of the Chamber of Commerce filed objections to plans for the proposed new federal building at Seventh avenue and Grant street.

Architects working on the plans for Uncle Sam's great structure in Pittsburgh gave over the first floor to the railway mail service and allowed the public the choice of climbing a long flight of steps or taking the elevators to mail letters and transact postal business on the second floor. Businessmen who learned of this scheme united in vigorous protest, asking a more convenient arrangement.

PLAN ALTERED

After many consultations a new plan was prepared providing for the stamp and delivery windows and the money order, parcel post and registry divisions on the street level.

Other changes involve more convenient placing of the rooms for the occupancy of the federal court.

Congresman M. Clyde Kelly, in Pittsburgh today, said the delay in the final approval of the plans had been caused by waiting for the suggestions of the Pittsburgh businessmen and described the changes

(Continued on Page Two.)

LEADERS IN CITY OPEN DRIVE

Business, financial, civic and social leaders of Pittsburgh will meet in the Chamber of Commerce auditorium tomorrow afternoon to consider what is declared to be a sane and reasonable plan for the modification of the blue laws of 1794.

Sponsors of the meeting say they are concerned with providing legal sanction for wholesome recreation and non-commercial entertainment on Sunday.

PLAN STATE DRIVE

It is planned to inaugurate a statewide campaign at tomorrow's meeting and discuss a proposed modification act being prepared for presentation to the State Legislature. The meeting will open at 1:30.

The organization movement has been in process of formation for several weeks and the law firm of Patterson, Crawford, Arensberg & Dunn retained to make an exhaustive study into the Sunday observance question as it exists throughout the United States, and to draw an appropriate proposed act of Assembly for submission to the Pennsylvania Legislature.

The bill they have prepared takes the form of a measure to permit municipalities to regulate their own Sunday affairs, but will not allow commercialism or the making of profit from entertainments, games, or diversions. It provides that no paid admissions are to be permitted for anything except such things as are wholly educational or charitable in nature. The act has been drawn, it is declared, so that no event of any kind can occur on Sunday, which would interfere with

(Continued on Page Two.)

Family Flies North, Races With Death

MIAMI BEACH, Fla., Jan. 30.—(INS.)—Vaughn Pierce, son of Ralph Pierce, Buffalo (N. Y.) hospital owner, started an air race with death at dawn today to reach his father's bedside. Pierce, with his mother and sister, Mary, took off in a monoplane with Van O'Brien as pilot. The elder Pierce is critically ill with pneumonia.

Ohio Jail Inmate Wants Jury Action

NEW PHILADELPHIA, O., Jan. 30.—Melvin Huebner, 19, Uhrichsville, objects to being repeatedly overlooked by grand juries. Huebner has been in Tuscarawas County jail since July 16, after being bound over on charges of stealing automobile accessories. Two grand juries have passed him by and now he has written Prosecutor J. F. Kuhns asking for action.

La Follette, Ill, Goes To Florida for Health

WASHINGTON, Jan. 30.—(INS.)—Senator Robert M. La Follette (Rep.), of Wisconsin, left for Florida today to recuperate from his long illness. He suffered an attack of "flu," which kept him bedfast here for several weeks.

Japanese Approve China Tariff Pact

LONDON, Jan. 30.—(INS.)—The Japanese privy council today approved the China-Japanese tariff agreement, an Exchange Telegraph dispatch from Tokio said. Japanese approval of the agreement is regarded as de facto recognition of the Chinese nationalist government.

Whalen Fires Driver, Moves Policeman

NEW YORK, Jan. 30. — (AP.) — Police Commissioner Whalen has discharged Joaquin Torres, his chauffeur for 12 years, because of the argument the man had with a traffic officer on Fifth avenue.

The policeman, Michael Curry, has been transferred from traffic to patrol duty. Whalen said the chauffeur should have obeyed Curry, but thought the patrolman should have used "common sense" and not made "a spectacle of himself."

Furnace Starts Fire In Bank Building

Downtown firemen were called out early today to extinguish a fire in the basement of the Farmers Bank Building, Fifth avenue and Wood street. A large canvas which had been hung in the basement while workmen were making improvements was ignited from a furnace, firemen reported. The damage was slight.

Sleep Walker Killed In Fall Down Stairs

KEYSER, W. Va., Jan. 30.—Hannes Leatherman, 14, of Pargittsville, W. Va., died in Hoffman Hospital here yesterday of a fractured skull suffered in a fall down a stairway, while, members of the family said, he was walking in his sleep.

NO BREAK SEEN IN COLD WAVE

The spell of "old-fashioned" winter weather today entered its sixth day, with no indication of a break, according to Forecaster W. S. Brotzman.

This morning the temperature stood at 15 degrees, the range for the last 24 hours being only three degrees. Light snow flurries were predicted for today, with likelihood of the snowfall becoming heavier tomorrow.

Temperatures remained virtually stationary west to the plains states overnight. The lowest here tonight will be between 15 and 20 degrees, Brotzman said.

Hippodrome, Famous Theater, to Be Razed

NEW YORK, Jan. 30.—(INS.)—The Hippodrome, once the largest theater in the world, and the playhouse in which Sarah Bernhardt made her first American appearance, has been sold for $6,000,000 to make way for an office building, it was learned today.

FRAYNE MAY BE RAIDER AGAIN

Joseph A. Frayne, who recently resigned as assistant administrator under John D. Pennington, it is rumored, will be back in the service soon as a special investigator here for the bureau of prohibition.

In such capacity he will assist the office of United States Attorney John D. Meyer in final preparations of the booze conspiracy trials set for next month, and make special investigations of violations of the liquor laws, according to unconfirmed reports.

DENIES APPOINTMENT

It was learned that Frayne spent Monday in Washington and visited prohibition headquarters, but upon his return would throw no light upon the reported appointment and even denied he returned as a special investigator.

Despite the denial, it is generally believed the appointment will be made and Frayne will resume his work against the bootleg traffic, probably centering his efforts in making major conspiracy cases.

Frayne declared he is still on a leave of absence, as his resignation as assistant administrator does not become effective until February 20, and he is on a leave to which he was entitled.

WITH U. S. ATTORNEYS

Despite the granted leave Frayne, since tendering his resignation to Administrator Pennington, has been almost a daily visitor at the U. S. attorney's office conferring with Assistant United States Attorneys Ralph H. Smith and Joseph A. Richardson relative to the pending suits charging North Side politicians, police officers and others with conspiring to violate the liquor laws.

4TH GIVES UP IN BOND CASE

Leo Gallagher, bond salesman, surrendered today to federal authorities to face the indictment which charkes that he, Mr. and Mrs. Charles E. Knapp and Bennie Diamond, all Pittsburghers, were involved in a gigantic bond conspiracy.

Soon after he surrendered the hearing on the government's petition to remove the four defendants was postponed until tomorrow pending arrival of the indictment papers from New York.

The Knapps and Gallagher were willing to waive the hearing and be moved to New York, it was reparted.

United States Assistant Attorney Thomas Todarelli, of New York, announced that, in case the indictment mailed from New York did not arrive today, he would ask the defendants to waive the hearing and agree to extradition. Such agreement would eliminate the local hearing.

If the government's charges can be proved, trial of those indicted is expected to accomplish these results.

MAY INVOLVE ROTHSTEIN

To tear the veil from the alleged "cut-rate" bond deal in the collapse of the Brotherhood Savings and Trust Company here in 1926.

To divulge the existence in strong boxes of investors, many of them in Pittsburgh, of millions in forged government bonds.

To bare bond swindling operations reaching far and high and involving such notorious racket barons as "Nicky" Arnstein and the late Arnold Rothstein.

With the removal order perfect-

(Continued on Page Two.)

3 MEN INJURED, $150,000 LOSS IN GREENSBURG FIRE

GREENSBURG, Pa., Jan. 30.—Two firemen are in a serious condition in Westmoreland Hospital, and a third received treatment at the hospital, as the result of being overcome by smoke while fighting a fire here today which destroyed six stores, damaged a hotel and theater and for a time threatened to wipe out an entire block in the business district of the city.

The firemen at the hospital are William McCarthy and Andy Rever; the one able to go home is Carl Brown. Fire Chief O. F. Myers estimated the total damage at $150,000. Firemen from four outside communities aided the local department in fighting the fire, which lasted five hours before it was fully extinguished.

Three families residing in apartments over the nearby Grand Theater were routed. Mrs. Susan Jennings, one of the occupants, an invalid, was carried to safety.

Mrs. Edward Shively, who resides in the Highberger Building some distance away, was carried to the street when smoke filled her apartment.

Police Lieut. James Bowman discovered the blaze and sounded the first alarm. A short time later additional alarms brought out all the available appartus in the city. Help was then summoned from Youngwood, Jeannette, South Greensburg and Southwest Greensburg.

Radio Programs Page 10

$150,000 Fire Damage to Greensburg Business Block

FIRE RUINS OF JENNINGS BUILDING

Jennings Building, Greensburg, today after firemen after a five-hour battle brought a $150,000 fire under control, saving a business block.

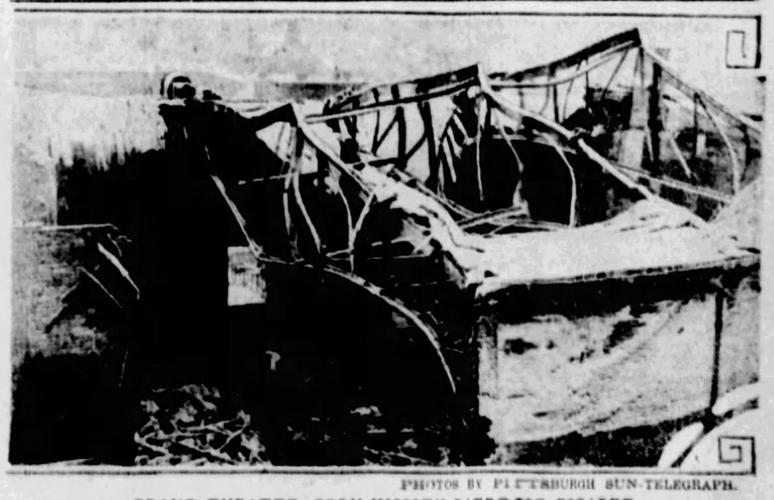

PHOTOS BY PITTSBURGH SUN-TELEGRAPH.

GRAND THEATER, FROM WHICH PATRONS ESCAPED

Grand Theater, today almost a total loss. Quietly informed by the manager that a fire was raging, patrons filed out without panic.

SOLVE MYSTERIES Be a Sherlock Holmes—Solve the "Who's Guilty" Mystery Stories in the Sun-Telegraph Every Day **TODAY'S** Story on Page 18

MAN FACES MURDER CHARGE FOR DEATH OF GIRL IN RIVER

TEMPERANCE PLAN NEED REVEALED

NEW YORK, Jan. 30.—"Being a fanatical dry is merely to wish the bootlegger and the speakeasy proprietor well in the purveying of their poisons. Let us stop undermining of public and private morals by some kind of modification of the existing federal law on prohibition.

"I am the mother of three sons and three daughters, ranging in age from 15 to 25. All of them drink, either openly or surreptitiously. They are victims of prohibition. Praise God that Mr. Hearst and his newspapers have undertaken this $25,000 temperance prize contest, which we all pray may result in what Mr. Hearst seeks, a really workable temperance plan."

The above are random selections from the thousands of letters accompanying competitive plans entered in the temperance prize contest, which reveal a significant cross section of American public sentiment. Such letters are showering upon the New York headquarters of the contest at the New York American offices.

A contestant of Foxboro, Mass., writes:

"Nearly all governments at various times, since organized and civilized society began, have issued prohibitive commandments against the customs of their peoples. Every such prohibition concerning a matter of personal choice has caused endless trouble and wars, such as our own American revolution.

"Prohibition is another unenforceable commandment which has no relation to civilization, for it has nothing in common with true temperance. Prohibition is as confiscatory of private rights as any imposition of King George III upon the American colonies and vastly more destructive."

The press of the nation, aside from the Hearst newspapers, is commenting in increasing degree upon the prohibition problem. The following excerpt is from an editorial in the Philadelphia Public Ledger.

"There is growing in Congress and throughout the country a feeling that something may really have to be done about prohibition. The present state of problem is not disgrace, but a Congress, like large sections of the country, doesn't seem to care greatly whether we have prohibition or not, so long as we have prohibition laws. It makes one gesture with its right hand and another with its left."

Opinionative comment on the contest follows:

Henry Hudson

Henry Hudson, mayor of Hudson, N. Y.:

"The country has received with gratification the news that William Randolph Hearst has offered a $25,000 prize to the person suggesting the best plan for modification of existing law and substitution of a new law which the American people can respect and which public officials can enforce.

"I believe Mr. Hearst's timely offer of a prize to induce the best thought on the subject will please the great majority of our people and I ardently hope that a solution will be found by means of the contest which will end the present disrespect not only for the prohibition law, but many other laws."

William B. Wait

Capt. William Bell Wait, New York lawyer:

"The only solution to this question of prohibition is either repeal or a broad modification. If we are to have any semblance of the liberty our forefathers planned for us, then we must have personal liberty first of all.

"My feeling and observation is that the dissent from Volsteadism is growing by leaps and bounds. Many terrible effects have followed prohibitive measures. They are morally wrong, illegal and unconstitutional.

"The last election was no barometer of public feeling. The people voted for prosperity, unmindful of other issues. Scores of my own friends, who feel strongly against prohibition, voted against the alleged wet side.

"The Hearst plan for modification is excellent and will cause a widespread comment on the subject and in this way open the question to a solution. I feel sure that because of Mr. Hearst's generous donation of a large prize, nationwide interest will bring about such a solution."

Herbert G. Coddington

The Rev. Dr. Herbert G. Coddington, rector, Grace Episcopal Church, Syracuse, N. Y.:

"Mr. Hearst's contest is most timely. It is sure to bring about much good and it is quite in harmony with the suggestions made by our new president. The generous prize will insure a really deep consideration of the subject."

Edward L. Keller

The Rev. Dr. Edward L. Keller, pastor of the First Lutheran Church and president of the Ministers' Association, Syracuse, N. Y.:

"The contest which Mr. Hearst has initiated is sure to center the attention of the people upon the movement to bring about some real understanding of the liquor situation. There may be some constructive ideas proposed that will point out methods of dealing with the problem.

"Radio amateurs brought out most of the developments which were of real use in perfecting the radio, and this may prove true in the case of doing something for prohibition."

Clara P. Beall

Dr. Clara P. Beall, physician and prominent clubwoman, Syracuse, N. Y.:

"Personally I am very much in favor of Mr. Hearst's plan to bring about temperance by education. I thoroughly approve of his temperance prize contest and it seems that he must be a man of deep thought since he has obviously gone into the matter from all angles. His statements regarding the prize plan show a careful study of our great national problem."

ASSOCIATED FOR BLUE LAW MODIFICATION

H. MARIE DERMITT — MRS. GEORGE S. OLIVER — MRS. W. EDGAR REED — MRS. W. B. SCHILLER, SR.

These four society leaders are among the business and social leaders of Pittsburgh who have associated and retained attorneys to draw up proposed state legislation to modify Pennsylvania's 1794 Blue Laws. The group meets tomorrow.

Rules of $25,000 Temperance Contest

THE purpose of the contest is to obtain a practicable plan, as a substitute for prohibition, which will secure better actual temperance conditions, which will be more easily possible of enforcement by state and federal authorities, which will offer less encouragement to crime and tend less to debauch the public service, and which will not so outrage and violate the fundamental rights and personal liberties of American citizens.

The rules and conditions of the contest are simple and are as follows:

1—Every person is entitled to enter the contest, but no one person may submit more than one plan.

2—The practicable plan proposed as a substitute for prohibition must be set forth in an article containing not more than 1,000 words.

3—This contest will close on April 30, 1929, and no plan which has not been mailed and postmarked on or before that date will be considered.

4—The articles submitted in the contest will be judged by a committee of eminent Americans, the personnel of the committee to be announced at a later date.

5—The full prize of $25,000 will be awarded to the contestant submitting the best plan as a practical temperance substitute for prohibition.

6—If other plans not awarded the first prize shall still be considered worthy of some compensation by the committee, a second prize of $5,000 and other prizes of $1,000 each may be awarded.

7—Articles submitting a plan to be considered in this contest may be sent to the temperance contest committee, care of the editor of any one of the following Hearst newspapers: Albany Times-Union, Atlanta Georgian, Baltimore News, Boston Evening American, Chicago Herald and Examiner, Detroit Times, Los Angeles Examiner, New York American, Omaha Bee-News, Pittsburgh Sun-Telegraph, Rochester Journal, San Antonio Light, San Francisco Examiner, Syracuse Journal, Seattle Post-Intelligencer, Washington Herald, Wisconsin News (Milwaukee).

Girl Kept Alive By Oxygen Gains

PERRY, Kan., Jan. 30.—(AP.)—Margaret Brown, seven-year-old school girl, breathed naturally last night for the first time in 11 days. Administration of oxygen which has kept her alive since January 18, ended for a time at least, when her lungs were drained of fluid resulting from a complication following pneumonia.

Her physicians described her condition as "a great deal better" and said it was probable oxygen would be administered occasionally for several days until the little patient gained strength.

$45,600 Alcohol Raid Near Erie; Two Held

ERIE, Pa., Jan. 30.—The largest alcohol seizure in Northwestern Pennsylvania was made when a squad of state troopers raided a distillery plant on the old Shaw farm, about two miles south of North East. The retail value of the alcohol was estimated at $45,600.

Two men were arrested in the plant and 3,800 gallons were seized, together with a 300-gallon and two 150-gallon stills.

MODIFIED SUNDAY LAW ASKED BY LEADERS HERE

(Continued from Page One.)

or be in competition with church services.

The group sponsoring the movement is comprised, the sponsors say, of men and women who are not only church members, but regular in their attendance at church services.

BACKERS

Those who have associated themselves in this effort are the following:

Park A. Alexander, Horace F. Baker, Mrs. George P. Bassett, Jr., W. C. Batchelor, H. George Becker, Warren I. Bickford, Frederick Bigger, John E. Born, A. H. Burchfield, L. H. Burnett, John F. Casey, Mrs. Harvey Childs, Charles F. Chubb, Dr. Samuel Harden Church, W. York Cocken, Jr., Frank G. Conley, William G. Costin, J. W. Cree, Jr., Miss H. Marie Dermitt, F. L. Dennis, Harry Diamond, Joseph Dilworth, George R. Dorman, Thomas F. Dunn, E. C. Eppley, Maurice Falk, T. P. Gaylord, William S. Haddock, William M. Hall, Galen C. Hartman, Winters Haydock, J. H. Hillman, Jr., A. L. Humphrey, Harry Hunter, Wilmer M. Jacoby, T. Clifton Jenkins, Herman Kamin, Edgar J. Kaufmann, Mrs. Raymond M. Kaufmann, F. J. Kress, Frank J. Lanahan, Charles G. Lane, Jr., George M. Laughlin, Jr., Leo Lehman, W. S. Linderman, Ernest Lunt, David I. McCahill, George W. McCandless, W. Clifton McCausland, Wilson S. McClintock, Stewart C. McFarland, R. L. McKallip, George D. Macbeth, Frank Wilbur Main, Raymond M. Marlier, William S. Miller, L. W. Monteverde, E. W. Mudge, F. F. Nicola, E. H. Niedringhaus, T. Howe Nimick, M. Nirdlinger, Mrs. George S. Oliver, W. N. Owings, Eugene W. Pargny, Mrs. W. Edgar Reed, C. A. Rehtmeyer, John M. Rice, William H. Robinson, William B. Rodgers, Maurice R. Scharff, Edward W. Schletinger, Mrs. W. B. Schiller, John A. Sharp, Mrs. John S. Sloan, A. W. Smith, Jr., Lloyd W. Smith, Edward Specter, Joseph Stadtfelt, Charles M. Thorp, John B. Tonkin, A. W. Verner, Mrs. George H. Wilson, Henry Wittmer, C. L. Wooldridge, Col. A. W. Wyckoff, B. J. Cassady, Grant Curry, Sidney A. Hagerling, John P. Hoelzel, L. E. Riddle, E. T. Whiter and Mrs. W. B. Schiller.

SABBATH PROTECTION PLAN

It was pointed out yesterday by those sponsoring this movement that its primary object is "to bring about an observance of the Sabbath Day more in keeping with present day life under which certain diversions and amusements, wholesome in themselves and now frequently indulged in contrary to the blue laws of 1794 without shocking the sense of propriety of this community, may be legalized; to prevent the present unequal, spasmodic and discriminatory enforcement of these laws, and to provide healthful recreation and entertainment for the many so situated as to have no legitimate means of employing their time in healthful recreation outside of church hours."

In addition, it is declared that the modification of the blue laws will have peculiar benefit to the Pittsburgh district in that it will become a more desirable place in which to live if the group's plans are successfull. This, in turn, it is said, will result in the development of new industries and the betterment of business conditions generally.

ORDERS STOKES ACQUITTED

Judge J. Frank Graff instructed the jury to return a verdict of acquittal for Constable E. V. Stokes, on trial in Criminal Court today with Justice of the Peace Wallace L. Baker, of Bellevue, on charges of extortion and malfeasance in office.

The defense had rested when Graff issued the order, which did not affect the prosecution of Baker, accused of confiscating slot machines and failing to turn them or their contents over to the county authorities.

A dozen prosecution witnesses told of their places being raided, and Assistant District Attorney John F. Haggerty charged that in many cases aker had illegally fined the owners of the machines and had conducted his hearings without regard to law.

7 TOTS DRIVEN OUT, CHARGE

A 10-year-old boy appeared against his father in Morals Court today and told that he and six brothers and sisters had been driven from their home yesterday into the bitter cold by their parent.

The father, Angelo Picquadio, 154 Southern avenue, was served with papers in a non-support case brought by his estranged wife, Catherine, yesterday, and declared he would no longer support the children, according to testimony. He kept in the house with him, Mara, a daughter by a former marriage, testimony disclosed.

Picquadio bit the finger of Patrolman C. J. Everett when he went to the house to arrest him, police testified.

Mythical Chapman Loot Fraud Bared

BOSTON, Jan. 30. — (AP.) — An alleged scheme by which a Boston broker and other investors were persuaded to part with large sums of money for shares in a mythical trunk of gold bullion, stolen by the late Gerald Chapman, notorious gunman, and his partner, "Dutch" Anderson, has been revealed by police.

The story of the mythical trunk was told in Municipal Court here when Thomas J. Holmes, of Revere, was held on a charge of larceny of $4,300 from Louis Crowell, of Foxboro, Boston broker.

Pair Look to Writ to Avert Execution

NEW ORLEANS, Jan. 30.—(AP.)—With the noose waiting to claim their lives Friday, Mrs. Ada Bonner Lebouef and Dr. T. F. Dreher, convicted of the slaying of the woman's husband, today pinned their hopes for escape from the death decree on a habeas corpus application in Federal Court.

Counsel for the condemned pair expected to apply for the writ before Judge Wayne G. Borah in Federal District Court today and to appeal to the Fifth United States Court of Appeals in case the writs are denied. The defense seeks appointment of a lunacy commission.

Ex-Governor Flees Bandits in Mexico

PHOENIX, Ariz., Jan. 30.—(AP.) A party headed by former Gov. George W. P. Hunt, of Arizona, now touring Mexico, escaped an attack by bandits near Mazatlan, Sinaloa, on January 22.

Drowns Feeding Gold Fish

DOTHAN, Ala. Jan. 30.—(AP)—Slipping on rocks that lined a small pond in the rear of his home, near here, while feeding his gold fish, H. B. Davis, 40, fell, struck his head and drowned in less than two feet of water.

Plans Sea Hop

GABRIELE D'ANNUNZIO

D'Annunzio, 65, Italian poet and aviator, is planning a trans-Atlantic flight, according to reports. He believes he could tie Italians in the American continents closer to their homeland.

2ND FLOOR P. O. OPPOSED

(Continued from Page One.)

which were desired by local postoffice patrons.

George W. Jacobs, representative of the firm of Trowbridge & Livingston, of New York, architects for the building, met with the Chamber of Commerce committee and examined the blue prints submitted by the local architects.

A. E. Braun, vice chairman of the committee, presided in the absence of F. J. Chesterman, who is ill.

DECISION AWAITED

After a discussion the suggestions were incorporated in a report which will be considered by the architects and the government officials for approval.

"The matter likely will be ironed out," said Congressman Kelly, "and it is to be hoped that progress will be made so that work may be started at the earliest possible moment."

At the Chamber of Commerce it was stated that the New York architects employed by the government would make a study of the suggestions and that the technical data would be submitted to the postoffice authorities at Washington for a review before the final approval would be forthcoming from the government architectural board.

AIDED IN GIRL'S ESCAPE, CHARGE

Charges that an unnamed woman employe of the Juvenile Detention Home had aided her to escape from the home, were made today by Anna Tolorsyk, 14, Tridelphia, W. Va., before the United States commissioner.

The allegation developed during the hearing of Louis Latto, 29, Italian, charged with having violated the Mann act in that he transported the girl from Tridelphia to Clairton, this county, last August. They were arrested in Clairton last December and turned over to the federal authorities.

One girl, needed as a material witness against Latto, was committed to the home to await a hearing set for last Monday. Sunday she escaped, but was rearrested in Clairton. Today she said that a woman at the home had given her $2 and told her to go home to her mother. An official of the home said today that he doubted the girl's story, but that he would make an investigation.

At the hearing today Latto was held for court, and the girl committed to the home as a material witness.

Cutters Towing Ship In Raging Storm

BOSTON, Jan. 30.—(INS.)—A stirring tale of the sea was being written 600 miles northeast of Bermuda today as the coast guard cutters Mojave and Tampa battled a terrific storm in one of the greatest towing jobs ever undertaken by the coast guard service.

After a 1,000-mile dash to sea from the New England coast, the last five hours bucking a 50-mile-an-hour gale, the two cutters reached the rudderless and drifting British steamship Silver Maple, with 35 men aboard, and started to tow her to Bermuda.

Stolen—Or Strayed—Dance Steps End Act

NEW YORK, Jan. 30. — (AP.) — It's an old vaudeville standby, but this time it wasn't part of the show.

Harland Dixon was in the midst of a solo dancing act at a theater when a man in the orchestra arose and shouted:

"Stop that, Mr. Dixon! This is my act. You know it, and it is time everybody else knows it."

He was Nat Burns, 40, an actor, and said he had been trying for a long time to have Dixon abandon the act which he said he had perfected. He was given a suspended sentence.

Jensen's Endurance Solo Attempt Fails

ROOSEVELT FIELD, N. Y., Jan. 30.—(AP.)—Unable to gain altitude in an attempt to establish a new solo endurance flight in which he was using automobile gasoline, Martin Jensen made a forced landing on the beach of the north shore of Long Island today.

'DESERTED' BOY JUST PLAYING HOOKEY

Huddled in the doorway of the Birmingham Hotel at 12 Carson street today, 8-year-old Harry Funderwhite, cold and shivering, was found by Patrolman James Cryster.

One of Harry's explanations was that his mother, Mrs. Blanche Funderwhite, and he had reached Pittsburgh yesterday from Cleveland and that his mother had abandoned him at the station. However, police soon established that Harry, after leaving Frick School, where he attends classes, had failed to return yesterday to Juvenile Detention Home, where he is a ward.

MOTHERS' FUND BILL OPPOSED

HARRISBURG, Pa., Jan. 30.—Proposed changes in the method of selecting county boards of trustees for the mothers' assistance fund, as suggested in a bill of Representative Helen Grimes, Allegheny, do not meet with the approval of Gov. Fisher, he indicated today.

Miss Grimes, in offering her bill, said it would provide more home rule for the counties who match the state's contribution.

"The bill provides a less measure of home rule than the system now in force," the Governor said. "As a matter of fact, boards are appointed at present, with the approval of the County Commissioners as to full membership. The bill would reduce that power now resting with the counties."

Miss Grimes' bill would give the Governor the right to name three trustees, the County Commissioners three, and the seventh to be selected by the board.

TEACHER NAMED IN WILL

For her faithful service as a teacher, Henrietta Shoemaker is left $500, according to the terms of the will of Miss Mary Ward, filed for probate today. The estate is valued at $38,000. In addition the will decrees that $500 be given to the Rev. W. S. Fulton, a former pastor; another $500 to the Women's Foreign Missionary Society of the Third Presbyterian Church; $100 to the Wooster Home for Missionaries' Children, and $500 to Mrs. C. M. Magill, a missionary. The remainder of the estate goes to relatives.

Cows Thrive on Corn Ensilage Feed

DUBUQUE, Ia.—In Iowa trials it was found that cows fed 37 pounds of soiling crops a head daily, in addition to limited pasture and a reasonable allowance of concentrates, produced no more milk or butterfat than others fed only 22 pounds of corn silage in place of the 37 pounds of soiling crops. This higher value of corn silage, pound for pound, in comparison with soiling crops, is due to that fact that good corn silage contains a much higher percentage of dry matter than most soiling crops.

Blind Miner Kills Self in Second Try

JOHNSTOWN, Pa., Jan. 30.—Despondent because of blindness suffered in a mine explosion some years ago, police say, Stephen Gaydak, 50, bowling alley proprietor at Robinson, ended his life by slashing his abdomen with a razor last night. Last year he attempted to end his life by cutting arteries of his arm, police said.

Eliminated

IRENE CASTLE

Mrs. Irene Castle McLaughlin, who has entertained thousands with her dancing, was ordered from the floor of a Phoenix (Ariz.) hall last night. She and her husband dropped in and began dancing. In asking them to leave, the proprietor explained that 15 perspiring couples on the floor were engaged in a marathon.

4TH GIVES UP IN BOND CASE

(Continued from Page One.)

ed, the next step would be arraignment in New York of the Knapps, Bennie Diamond, of 6423 Forward avenue, described as a man of many trades; Leo Gallagher, a Pittsburgh bond salesman, and Romeo Forlini, New York bond handler.

"MYSTERY MAN"

The United States grand jury in New York yesterday returned another "John Doe" indictment in connection with the investigation. This indictment is believed to be directed at the mysterious figure who was responsible for the Pittsburgh deal that wrecked the labor bank. The mysterious person was named along with the others in a previous indictment, but new true bill is known as a "superceding indictment."

The removal proceedings, begun before Commissioner Roger Knox yesterday, were to be resumed today. Government and defense attorneys concurred in the belief that there would be no opposition to the removal order, which would transfer the defendants from the jurisdiction of the Federal Court for the Western Pennsylvania district to that of the Southern New York District Court.

While the proceedings hung fire, Knapp, unable to raise bond set at $15,000, spent the night in jail. Mrs. Knapp was free under $5,000 bond, and Diamond under $10,000 bond. Leo Gallagher, under parole for election irregularities in 1927, had not yet been served with a warrant, but deputy marshals expected to have him in custody today.

Diamond, well known on the fringes of the financial district, was questioned about the collapse of the Brotherhood Savings and Trust Company in 1926, after Knapp and $320,000 of the bank's funds took a one-way taxi ride. Knapp spent a year and a half in jail for his part in that swindle, and $270,000 of the money was recovered. Gallagher also was questioned.

SUICIDE PACT STORY IS DOUBTED

HARRISBURG, Pa., Jan. 30.—(INS.)—While Harry Bowman, 39, of this city, held in connection with the disappearance of Miss Verna Klink, also of Harrisburg, continued to assert that he and Miss Klink had leaped into the Susquehanna River in an effort to end their lives, state police today prepared to place a charge of murder against him.

Police declare that there are discrepancies in Bowman's story of the alleged "suicide pact," since he and Miss Klink, who disappeared last Friday night, were but slightly acquainted. Authorities said Miss Klink had $1,000, given her by her mother, in her possession at the time she disappeared.

Following the story of Bowman regarding the "suicide pact," police dragged the river near the point where Bowman said he and the girl had leaped into the water, but no trace of her body was found. According to Bowman's story, when he and Miss Klink failed to obtain enough money for the purchase of a candy store they agreed to die together. Bowman said he succeeded in reaching shore after the leap while Miss Klink perished.

State police allege that Bowman and the girl had met but a few days previous to her disappearance and that he had gone to York with a Miss Ethel Miller on Sunday. Miss Miller was taken into custody yesterday and police said she had $300 in cash.

SAYS AUTOISTS SHOULD PAY

HARRISBURG, Jan. 30.—Motorists, and not the general taxpayers of the state, should provide the funds for highway improvements, Gov. Fisher made plain today. The users of the roads should "foot the bill," he says.

Reports were in circulation last night that in order to make available additional funds for highway construction the Legislature would be asked to appropriate the $14,000,000 needed to pay interest and sinking fund charges for the next biennium on existing road bonds from the general fund. At the present time the carying charges of the road loans are coming out of the motor fund.

The suggestion that the interest be paid from the general fund would free that money for maintenance of city streets, acquisition of county bridges on the state system and additional construction.

"The highways of the state are now used, almost exclusively, by drivers of automotive vehicles," the Governor said.

"The man for whose service the good roads exist should foot the bill.

"He should not draw on taxpayers of smaller means to pay for improvements that serve him."

CONSIDER MOVE OF LIVINGSTON

Attorney Charles B. Prichard has taken under consideration the advisability of future steps in the interest of his client, Murray G. Livingston, whose discharge by Mayor Charles H. Kline "for the good of the service" was upheld yesterday by the Civil Service Commission.

Livingston was discharged last month and appealed within the legal time for a hearing before the commission. A hearing was held last month and after reviewing the testimony the commission gave a verdict yesterday sustaining the Mayor.

The next step for Livingston would be to appeal to the courts, it was said.

Use U. S. Machinery On Canadian Farms

REGINA, Sask.—Farmers of the Canadian prairies have invested more than $12,000,000 in reaper-threshers, according to a survey report just made. Most of these "combine" harvesting machines are imported from the United States and are used in those districts nearer to the Montana and North Dakota boundaries. During 1928 combines were used to cut and thresh 3,500,000 acres of grain.

Turks Would Take Crescent From Flag

ANGORA, Turkey. — (AP.) — A movement has been started for the adoption of a new flag by the Turkish Republic. The historic crescent will still appear, but as a capital C, no longer a crescent. It will be crossed by a capital T, forming the monogram of the Turkish Republic.

In the newly adopted Latinized form Turkey is now Cumouriet Turk. The plain field of red and the star of the present flag will be retained.

HIS ADVENTURE ENDED

Photo by Pittsburgh Sun-Telegraph.

PTL. THOMAS CURLEY — HARRY FUNDERWHITE

The adventure of Harry Funderwhite, 8, ended in South Side Police Station today and brought warmth and food and drink. Cold and shivering, he was found in a doorway and told a story of desertion by his mother. Police have returned Harry to Juvenile Detention Home, to which he failed to return yesterday from school.

HELP WANTED! LOOK HERE!

Bookkeeper and stenographer, general construction company in city. Must have experience.

A good farmer to take charge of a farm near city.

Billet chippers for plant in city.

Job printing forman—man between 30 and 40 years, as foreman and estimator, for out-of-town Union shop.

Shoe salesman, between 23 and 35 years of age, to manage chain store.

For These Complete Turn Now To Classification 4 in Today's Classified Ads.

SORORITY GIRLS TO HOLD SMOKER, MEN TO ENTERTAIN

PHOTOS BY PITTSBURGH SUN-TELEGRAPH.

ROSE STOLMAN
Miss Stolman, vice president, and Miss Davis, president, Kappa Alpha Tau, have word that their sorority becomes a national Friday. So Thursday they are going to have a smoker.

ELLEN DAVIS

DELLA DAVIS AND HER PIPE
Miss Davis, a member who likes her pipe, says they're reversing the men's smoker and will have men entertainers.

LOUISE SLOAN
Louise Sloan and Edith Biederman, the last a visitor, will make whoopee, and announce that the 16 members and their friends will gather tomorrow night in the Stolman residence.

EDITH BIEDERMAN

COLLEGE GIRLS PLAN FIRST SMOKER

The last defense of man has been kicked over. Women smoke generally, but . . .

A group of college girls, many from Squirrel Hill, are to hold a smoker. There will be pipes, stogies, cigarets and men entertainers.

It will be in celebration of Kappa Alpha Tau going "national," which means that there are chapters forming in other cities. The smoker will be under the auspices of Beta Chapter.

It's no secret among the girls that pipes have supplanted cigarets in the favor of many.

Sixteen members of Beta Chapter, whose president is Ellen Davis, 2348 Pittock street, Squirrel Hill, have completed plans for the party tomorrow night. It will be held in the home of Rose Stolman, a few doors down the street. There will be many fair guests.

The first chapter of Kappa Alpha was formed in Atlantic City. Beta is the second and two other are in process of organization.

Philadelphia Driest Big City, Says Doran

PHILADELPHIA, Jan. 30.—(AP.)—Philadelphia is the driest of the big cities and drier than many smaller ones, Dr. James M. Doran, United States prohibition commissioner, said last night at a dinner celebrating Samuel O. Wynne's second anniversary as prohibition administrator of the eastern and middle Pennsylvania district.

"There is no comparison between Philadelphia today and five years ago," Dr. Doran said. "Enforcement conditions here are very satisfactory and the crime situation is better because of it."

Ordnance Officers Meet Here Tonight

A dinner meeting of the ordnance reserve officers living in the Pittsburgh district will be held at the Pittsburgh Athletic Association this evening. Ralph M. Dravo, chief of the Pittsburgh Ordnance District, will preside. The principal address will be given by Major John A. Brooks, from the office of the chief of ordnance, Washington, D. C.

U. S. NAVY UNFIT, GROWING WORSE, WILBUR DECLARES

International News Service.

WASHINGTON, Jan. 30.—The American Navy is unprepared for war, Secretary of the Navy Curtis D. Wilbur told the House Naval Appropriations Sub-Committee, it was revealed in testimony made public today.

Conditions will grow worse in the future unless Congress provides funds to adequately maintain and repair fast deteriorating fighting ships, both Wilbur and Admiral C. F. Hughes, chief of naval operations, said.

The Navy is under-manned, ships are out of repair and needed new fighting units have been denied, they informed the committee. The testimony was given in connection with the framing of the 1930 Navy supply bill. Wilbur disclosed that sharp differences existed between the Navy and the Budget Bureau, which resulted in the presidential budget estimate sent to Congress being cut $20,000,000 under the Navy's figure.

Admiral Hughes stated the Navy's case bluntly. He said:

"The general war-readiness of the fleet is not being maintained, and increased funds are needed for this purpose."

REQUEST PARED

The Navy, it was disclosed, originally asked for $388,871,719 for the fiscal year beginning July 1. This was pared to $356,979,389 and a supplemental estimate of $14,888,869. The budget in turn cut it to $349,125,702.

The Navy heads told the committee that the officer personnel, as well as the enlisted personnel, is short. Both urged enlargement of the Annapolis Naval Academy. Hughes presented tables showing that both Great Britain and France have larger immediate building programs than the United States.

Cruiser Bill Deemed Certain of Passage

WASHINGTON, Jan. 30.—(INS.)—The administration's "big Navy" bill, authorizing construction of 15 new cruisers and a giant aircraft carrier, will be enacted Monday or Tuesday, it was conceded today by the opposition, following adoption of an agreement limiting debate.

The bill will be adopted in virtually the form it passed the House almost a year ago. This will include the time clause, opposed by President Coolidge and President-elect Hoover, which provides that one-third of the new warships shall be started during each of the next three years.

Pittsburgh Sun-Telegraph

WEDNESDAY, JANUARY 30, 1929

ROCKEFELLERS RETAIN HUGHES

NEW YORK, Jan. 30.—(AP.)—Charles Evans Hughes and Henry H. Hornbrook, a leader of the Indiana bar, have been retained by the proxy committee conducting John D. Rockefeller, Jr.'s fight to have Col. Robert W. Stewart removed as chairman of the Standard Oil Company of Indiana, but it was said that no unexpected turn in affairs had developed to prompt obtaining such eminent counsel.

Mr. Hughes will act as general counsel for the committee and Mr. Hornbrook as its expert on Indiana law.

The younger Rockefeller is trying to oust Col. Stewart because of the latter's attitude and testimony in the Senate Teapot Dome oil investigation, which Rockefeller considered would tend to shake public confidence in the company.

King's Pet Parrot Will Go Along To Seashore

LONDON, Jan. 30.—(AP.)—Not the least important member of King George's suite, when he goes to the seaside resort of Bognor, will be his majesty's parrot.

The Daily Mirror said today that the bird has been inconsolable throughout the King's illness, sitting humped and pining in a cage.

In ordinary times Polly has an access to the royal ear such as many human subjects might envy. She sits on the King's shoulder at breakfast murmuring to him until her own special dish arrives. Then the parrot descends sedately to the table and eats breakfast alongside the King.

Bill Would Fine Men Clad in Red Bathing Suits

LANSANG, Mich., Jan. 30.—(AP.)—Even legislators must have their bit of fun.

A bill imposing $100 fine or 30 days' imprisonment on "males" appearing on "public highways dressed in red bathing suits" has been introduced in the House of the State Legislature by Representative Luther Hall.

It was facetiously aimed at a bill offered Monday by Representative Lynn C. Gardner providing a similar penalty for any one of either sex appearing clad in bathing suits of any color.

HOSPITAL JAIL FOR MOSES

Ben L. Moses, reputed bootlegger, will be permitted to serve out a 60-day jail term in the Montefiore Hospital by an order signed today by Federal Judge Nelson McVicar.

The order extends 30 days the period Moses may remain in the hospital. A physician who examined Moses at the government's request, certified that Moses' physical condition necessitated his being treated in the hospital.

Moses was sentenced to serve 60 days in jail last December 18, but was removed to the hospital the following day. He pleaded guilty to selling liquor as former proprietor of the Young Drug Company, Center avenue and Craig street.

Carmalt Leaves $43,000

The will of Horace G. Carmalt, 333 Grandview avenue, filed for probate today leaves an estate of $43,000 to his widow, Mrs. Alice Carmalt, who is named sole executor.

STRAUS PLANS NEW BANK HERE

A. Leo Weil, Pittsburgh attorney, has made application to the Treasury Department at Washington for the organization of the Straus National Bank and Trust Company of Pittsburgh, it became known today. The new concern will have a capital of $1,000,000 and a surplus of $250,000 and will conduct a general banking and trust business.

The bank is to be located in the building of the S. W. Straus Investments, at 409 Wood street, according to Attorney Weil. He said that neither officers nor directors had yet been decided upon. An interval of from three to nine months must elapse before final action of the Treasury Department is made known.

Driver of Forrester Death Car on Trial

W. H. Hopper, of Canonsburg, accused of responsibility in the death of former Police Capt. Anthony Forrester in an automobile collision, was in Criminal Court on trial today charged with involuntary manslaughter. The collision occurred August 13 near Bridgeville, when automobiles driven by Hopper and Forrester collided. Assistant District Attorney Roy T. Clunk contended Hopper was intoxicated.

Court Order Stops Steubenville Buses

ST. CLAIRSVILLE, O., Jan. 30.—The Ohio Public Utilities Commission today obtained an injunction in Belmont County Court restraining M. D. Boich, of Steubenville, from operating buses on Ohio roads. He is alleged to have persisted in operating buses after his certificate had been revoked by the commission.

Licenses or Fines Urged for Paid Reformers

LANSING, Mich., Jan. 30.—(INS.)—Licensing of "paid reformers" is proposed in a House bill today by Representative Robert D. Wardell, organizer and head of the Michigan Modification League. The license would cost $1,000.

All persons who practiced "the profession of paid reformer" without a license would be subject to 90 days in jail under the terms of the measure.

Wardell describes "professional reformers" as persons who "urge reform for their personal gain or their livelihood."

Policeman Subdues Attacker With Club

Accused of attacking Patrolman Frank Meyers when the officer attempted to arrest him at his home, Thomas Nesos, 40, of 605 Fifth avenue, was beaten into submission and then taken to Mercy Hospital, where seven stitches were required to close a cut in his head last night.

Patrolman Meyers was called by Peter Baziots, 17, of 707 Webster avenue, who charged that Nesos had threatened him with a meat cleaver. Meyers subdued Nesos with his mace after Nesos is alleged to have grabbed a knife when the cleaver was taken from him. After receiving treatment at the hospital Nesos was arrested.

Mrs. Anna B. Dodd, Writer, Dies in Paris

PARIS, Jan. 30.—(AP.)—Mrs. Anna Bowman Dodd, an American writer, died today. Mrs. Dodd was the widow of Edward Dodd, New England capitalist. She was a newspaper writer in New York in the '90s for the Tribune and the Evening Post. She wrote travel books. Her best known works after the war were "Heroic France" and "Up the Seine to the Battlefields."

ENGELSBERG AND HOEY NAMED IN DEATH THREAT

Joseph Engelsberg, Hill political leader, today received a "Black Hand" letter that had been mailed to him in care of Center Avenue Police Police Station, Center avenue and Dinwiddie street.

The letter, signed with a drawing of three sawed-off shotguns, a bomb and a dagger, threatened to "get" Engelsberg and Police Inspector James N. Hoey.

Engelsberg, who recently sued former Police Magistrate John J. Verona and a number of the latter's followers for assault and battery following an attack upon him in a Hill club, said he would turn the letter over to his attorney and would be guided by his advise as to whether to place it in the hands of the postal authorities.

"We will get you yet and that — J. N. Hoey," read the letter. "You will be political leader of the Third Ward. That is a problem." It was printed in pencil.

IDENTIFY RUTH CHILD IN WILL

NEW YORK, Jan. 30.—(AP.)—The true relationship of the "mystery child" to Babe Ruth's late wife was established today in Mrs. Ruth's will.

The document, filed in Surrogate's Court, left the bulk of $50,000 estate to "My beloved charge and ward, Dorothy Helen Ruth, at one time known as Marie Harrington."

Babe Ruth was cut off with a bequest of $5. The same amount was left to Mrs. Ruth's mother and to each of her four brothers and three sisters.

At the time of Mrs. Ruth's death in a fire which destroyed the home of Dr. E. H. Kinder, dentist of Watertown, Mass., January 11, conflicting reports were in circulation regarding whether Dorothy was the offspring of the ball player and his wife or a foster child.

The petition for probate presented another mystery when it listed a cause for action for $31,000 against "a resident of New York City" as the principal asset of the estate. Personal property, represented chiefly by jewelry, was estimated at $32,000.

Dispatches from Boston said the members of Mrs. Ruth's family would not contest the will.

COURT BLOCKS GEN. BOOTH'S OUSTER

LONDON, Jan. 30.—(INS.)—Justice Eve in Chancery Court today granted Gen. Bramwell Booth an injunction restraining the Salvation Army high council from acting upon the resolution removing him from his generalship or appointing a successor. A temporary injunction had been in effect since January 18.

The injunction will stand until "after a further meeting of the high council, when Gen. Booth should have an opportunity of being heard."

Justice Eve, in delivering judgment, said:

"While it is not denied that the general's long absence through illness brought about serious results in the organization of the army, it was a mistake that Gen. Booth was not given an opportunity for defending his case. Therefore the resolution of January 17, wherein the general was declared unfit, cannot stand."

High officials of the Salvation Army will meet within the next few days to determine their position, in view of the court decision.

Official announcement was made by the high council that it will hold a new meeting before disbandment.

WOMAN LEAVES $45,000

The will of Mrs. Mary Hutson, West Homestead, filed for probate today, disposes of an estate valued at $45,000. Jesse E. Hutson, nephew of Mrs. Hutson's late husband, receives $7,000, and Albert Miller, $2,000. Lizzie M. Krimbook, a niece, is left $1,000; a brother, Thomas Ackerman, $100, and a sister, Lena Marker, $500. The balance of the estate, divided into seven equal parts, is left to Frank, John R., Nicholas C., brothers; to the children of August, another brother, and to these sisters, Mrs. Anne Dean, Mrs. Josephine Shaughnessy and Mrs. Katie Rannigan. Mrs. Dean and John R. Ackerman, are named executors.

BUST OF CONGRESSMAN COMES HERE BY AIR MAIL

For the first time in the history of air mail in this country a statue was flown from one city to another. A bronze bust of Congresssman Clyde Kelly, made by Frank Vittor, a prominent local sculptor, arrived yesterday afternoon from New York City, having been flown first to Cleveland over the National Air Transport and then to Pittsburgh over the Clifford Ball air mail route. Neither air line made a charge for the service.

Pilot R. L. Baker heaved a sigh of relief as he eased his plane on snow-covered Bettis Field at 3 o'clock in the afternoon, while a committee of prominent local Italians anxiously watched the maneuver.

The bust is to be presented to Congressman Kelly tonight at the Schenley Hotel, when Italian-Americans of the Thirty-third Congressional District honor their congressman.

Those who were at the field to witness the arrival of the heavy bronze bust, were: John Fugassi, Sculptor Vittor, John Volpe, treasurer of the banquet; Herman E. Carletti, secretary; G. C. Fusco, general chairman; Ben F. Metz, director; Joseph M. Hollander, J. R. Reichberger, James Volpe, John J. Verona, I. G. Volpe, and other Italian-Americans of the district. More than 750 seats have been reserved for the banquet tonight, at which Mr. Fugassi will be toastmaster.

Battling Zealots Sentenced

GRAND FORKS, B. C., Jan. 30.—(AP.)—Eight Sons of Freedom, Doukhobor religious fanatics, were sentenced to six months each in jail for obstructing police officers. After a clash in which tear gas bombs were used.

"I'm the Guy"
WINNERS ON
PAGE SIX

GAS AND OIL ENGINE FIRMS PREPARE FOR BIG MERGER

GROVE CITY, Pa., Jan. 30.—Merger of two of the largest gas and oil engine manufacturing companies in the country was discussed yesterday at a meeting of the stockholders of the Bessemer Gas Engine Company here, which will combine with the C. G. Cooper Company, of Hamilton and Mt. Vernon, O., if the project is carried out.

The Bessemer, the largest industry in the section, employs 1,500 persons and is valued at about $4,000,000. The Cooper company is of similar size. The concerns, if merged, will continue to make gas and oil engines and accessories, with plants here and in Hamilton and Mt. Vernon.

Officials of the Bessemer company said after the meeting, which was adjourned until a later date, that it was harmonious and that the project would probably go through.

Several months will elapse before legal steps necessary for the merger can be taken, it was said. Stockholders have been advised that if

One Passenger Hurt As Busses Collide

AMBRIDGE, Pa., Jan. 30.—When a Beaver Valley motor coach and a Yelloway coach, Pittsburgh to Chicago, both traveling toward Sewickley, collided near the Big Sewickley Bridge, due to skidding, Amelia Hoffman, of 115 Eckert street, Fair Oaks, a passenger on the Beaver Valley coach, was injured.

No one was injured in the other bus, which hit an iron pole.

German Armistice Flags Souvenirs

MONTPEZAT - DE - QUERCY, France.—A local physician cleared up the mystery of what happened to the five white flags carried by the Germans who crossed the lines November 8 to get Marshal Foch's peace terms. A group of French soldiers seized them and tore them into small pieces for souvenirs.

First Statue Sent Air Mail, Bust of Clyde Kelly Arrives Here

PHOTOS BY PITTSBURGH SUN-TELEGRAPH.

UNLOADING FIRST STATUE SHIPPED BY AIR MAIL
Unloading at Bettis Field the first statue ever shipped by air mail. Sent from New York, the bust is the work of Frank Vittor, Pittsburgh.

R. L. BAKER
Pilot Baker flew the bust here from the Cleveland terminal.

BUST OF CONGRESSMAN CLYDE KELLY RECEIVED HERE
Unpacked at the field, this bust, cast in bronze in New York, will be given Congressman Kelly tonight at a banquet in Hotel Schenley.

HOOVER AT WORK ON SPEECH, TOO COLD TO FISH

By GEORGE B. HOLMES,
International News Service.

BELLE ISLE, MIAMI BEACH, Fla., Jan. 30.—A high cold wind, which came in on the heels of yesterday's rain squalls, kept President-elect Herbert Hoover from his fishing grounds today. The weather in the vicinity of the Gulf Stream, where the marlins and sailfish play, was gusty and chilly.

Provided the weather continues to moderate during the day, as expected, the President-elect planned to shove off later this afternoon, having dinner aboard the houseboat, Sauntere, which is tied up at Long Key awaiting his arrival. The run of about 80 miles down to Long Key probably will be made by train.

Mr. Hoover's only caller this morning was Hamilton F. Keane, Senator-elect from New Jersey. He arrived soon after breakfast. It is understood he discussed some Jersey appointments. Keane will take his seat in the Senate when the extra session is called.

Most of Mr. Hoover's time today was spent in laboring over his voluminous correspondence and on his inaugural speech. This historic document already is beginning to take definite shape. It probably will be concluded in another 10 days and sent to the printers.

Nathan Straus, 81, Has Health Recipe

NEW YORK, Jan. 30.—(AP.)—Nathan Straus, merchant and philanthropist, who celebrated his eighty-first birthday today, has a recipe for good health:

"Do something good for the other fellow each day. Thinking of others takes one's thoughts from oneself. Make this a habit and one will not have time to become ill."

Peers' Mother-in-Law Gets 15-Month Term

LONDON, Jan. 30.—(AP.)—Mrs. Kate Merrick, mother-in-law of two peers, and owner of night clubs, was convicted of bribery and conspiracy yesterday in connection with illegal liquor sales and sentenced to 15 months of hard labor.

Rooms at $3.00 and $3.50 per day . . . Largest hotel in America outside of New York and Chicago . . . 1600 Rooms . . . 1600 Baths.

HOTEL William Penn
PITTSBURGH
New Management . . AN EPPLEY HOTEL

(Advertisement.)

A HEALTHY COMPLEXION

Get at the source of your troubles. You need never again be ashamed of your complexion. Enjoy the beauty, buoyancy and ambition of youth . . . by keeping your system free from the poisons caused by clogged bowels, and keeping your liver toned up to concert pitch.

Cleanse your whole system with Dr. Edwards' Olive Tablets, the successful substitute for calomel. Neither sickness nor pain, nor after effects. They act easily and without your knowing it.

Dr. Edwards' Olive Tablets, a compound of vegetable ingredients mixed with olive oil, protect you against bad taste, pimply face, listlessness, constipation and stomach troubles. Take nightly. Known by their olive color. Prescribed to men and women for 20 years. 15c, 30c and 60c. All Druggists.

MUSIC

Andres Segovia
Y. M. & W. H. A.

Prague Teachers' Chorus
SYRIA MOSQUE

PROGRAM.

Sarabande ..... Handel
Theme varie .....
..... Ferdinand Sor (1778-1839)
Serenade ..... Joaquin Malats
Etude ..... Francisco Tarrega
Prelude ..... Johann Sebastian Bach
Courante ..... Johann Sebastian Bach
Gavotte ..... Johann Sebastian Bach
(Orignally written for the Lute.)
Menuet ..... Haydn
Fandanguillo (Dedicated to Andres Segovia) ..... Joaquin Turina
Dance ..... Enrique Granados
Seville ..... Isaac Albeniz
Leyenda ..... Issac Albeniz

A strange new figure entered our musical life at the Young Men and Women's Hebrew Association last night, Andres Segovia, the phenomenal guitarrist.

Segovia is the wizard troubador. Close your eyes and you are with Pierre Vidal at the gates of Carcassone and Les Baux; you dance on the cathedral steps of an Easter day; you are with Elinore of Aquitaine, underneath a balcony in Caen. What pictures this master can conjure with his lute!

A Handel Sarabande comes to you as if from a delicate harpsichord. His serenades are in a warm Spanish garden far from his listeners. The music of Bach and Haydn trip along as daintily as the court ladies who danced these gavottes and minuets. Whatever is the technique of the guitar, Segovia has accomplished the superfine, and makes music more intimate than any other we have ever heard in concert.

PROGRAM

The King Wenceslaus ..... J. B. Foerster
The Wicked Sweetheart .....
..... Antonin Dvorak
The Sparrow's Party ..... Antonin Dvorak
Christmas Cradle Song ..... Vitezslav Novak
Hymnus (Biblical Text), (Double Chorus) ..... J. B. Foerster
A Song for the Sea ..... Bedrich Smetana
On the Field Path ..... J. B. Foerster
Ostrava ..... J. Kunc
The Evening Star ..... Jaroslav Kricka
I Have no Joy ..... J. Jingrich
The Presburg Barracks ..... H. Palla
Tit for Tat ..... B. Pokorny

While Segovia was daintly tinkling his guitar strings, over in Syria Mosque, the Prague Teachers' Chorus was singing a saltier music, music of a fiercely patriotic people to many Czech descendants and Americans, who rose to grand enthusiasm after the opening "Star Spangled Banner."

Their program was taken entirely from native composers, and gave us an opportunity to learn how much our own choruses have missed in their ignorance of this dramatic music. No other group of men, in our experience, has sung with such force without losing much of the finer musical effects. As with most Slav singers the basses have the quality of the great diapasons of an organ; the tenors are permitted a discreet use of falsetto which is not offensive when so cleverly disguised. And just for folk music, that falsetto brings a certain more truthful color.

As to interpretation, each man seemed to understand it was his sole duty to tell the story of his music. In so difficult a language, their enunciation must have been nothing short of miraculous, when one realizes at what speed most of the humorous songs especially were sung. Metod Dolezil conducted without restraint and results were wonderfully impassioned singing.

J. FRED LISSFELT.

Rum Runners Wound Pursuing Dry Agent

CLARKSBURG, W. Va., Jan. 30.—Fired upon by one of two alleged rum runners in an automobile as he and another federal prohibition agent were racing after them in a government car, C. Paul Jones, federal prohibition agent of the Clarksburg-Fairmont district, was shot and wounded near Baxter yesterday. The fleeing men escaped.

Family Maintains Record for Twins

BURLINGTON, Wis., Jan. 30.—(AP.)—Will Lehr, who has two brothers who are twins, and Mrs. Lehr, who is herself a twin, having a twin brother, are now the parents of twin sons, born to them Tuesday.

Constable Named In Greene County

WAYNESBURG, Pa., Jan. 30.—Judge A. H. Sayers today announced appointment of J. J. Rogers as constable in Jefferson township, Greene county, to succeed Stephen Ruse, deceased.

THE WEATHER

Local Forecast.

Cloudy weather with snow flurries this afternoon; probably snow tonight and Thursday; continued cold. Lowest temperature tonight between 15 and 20 degrees.

Hourly Temperatures.

12 midnight	15	9 a. m.	17
1 a. m.	18	10 a. m.	17
2 a. m.	18	11 a. m.	18
3 a. m.	17	12 noon	19
4 a. m.	17	1 p. m.	19
5 a. m.	16	2 p. m.	19
6 a. m.	16	3 p. m.	20
7 a. m.	15		
8 a. m.	16		

Sunrise today .. 7:33 Sunset today .. 5:34

Observations for the 24 hours ended at 8 o'clock this morning.

Time.	Temp.	Hum.	Wind.	Weather.
8 a. m.	16	76	West	Cloudy

Temperature and Precipitation.

	1928	1927	1926	1925	1924	1923	1922	1921
High.	24	56	53	47	49	41	48	48
Low.	18	36	30	34	37	26	24	46
Mean.	20	46	42	39	42	34	36	44
Precip.	.00	.02	.09	.00	.06	.00	.00	.79

Bulletin.

Observations taken by the United States Weather Bureau. The morning temperature readings were taken at 8 o'clock. The lowest temperature is for 12 hours ended at 8 o'clock this morning. Precipitation is for 24 hours ended at 8 o'clock this morning.

Station.	Temp. 8 a.m.	Temp. Pre.	Station.	Temp. 8 a.m.	Temp. Pre.
Atlanta	30	.00	Memphis	34	.00
Atl. City	24	.00	Miami	52	.78
Boston	22	.00	Montgmy	38	.00
Buffalo	18	.04	Nashville	30	.00
Chicago	14	.00	New Orl.	46	.00
Cincin.	16	.00	NewYork	26	.00
Cleveld.	16	.00	Norfolk	32	.00
Columbus	18	.00	Oklahoma	24	.00
Denver	16	.00	Omaha	14	.02
Des Mnes	12	.10	Pittsburg	20	.01
Detroit	18	.00	Portland	26	.00
Duluth	8	.00	St. Louis	24	.02
Elkins	22	.00	St. Paul	2	.00
Hartford	22	.00	S. L. City	32	.02
Helena	6	.02	San Ant.	50	.00
Huron	2	.08	San Fran	50	.00
Indianap.	18	.00	Seattle	32	.12
Jacksville	42	.00	Spokane	14	.00
Kan City	24	.00	Tampa	46	.00
Little Rk	34	.00	Washgtn.	32	.00
Los Ang	50	.00	Wilmingt	24	.00
Louisville	24	.00	YellowPk	10	.06
Lynchbg	20	.00			

*Below zero.

Weather Conditions.

The high pressure area is building up, or increasing in pressure over the Canadian Northwest and Montana, but elsewhere in the states the pressure has decreased, and the temperatures are rising.

The Northwest low has developed southeastward, and overspread the entire Southwest section of the country with its center over Colorado. Lowest barometer, 29.86 inches, at Denver. It is producing cloudy weather over much the greater portion of the country, and light snow is falling over the Northern Rocky Mountain states, the Northern and Central Plains, and eastward over the Ohio Valley states. The low will develop eastward and will cause continued cloudy weather with light snow and a further rise in temperature.

River Conditions.

The rivers are falling everywhere. Stage at Pittsburgh is 12.5 feet, Dam No. 2, 9.2, and Dam No. 6, 9.2. The dams are down. Light ice is running out of the Allegheny and in the Ohio to below Wheeling. River nearly half full.

MILK COCOA

made by the originators of **Milk Chocolate**

The milk's already in it! Rich, full-cream milk, *blended* with choice cocoa and fine table sugar. No cooking! Just add hot water—right in the cup. No flat "cooked taste" of boiled or heated milk—no scum—no scorched pans to wash.

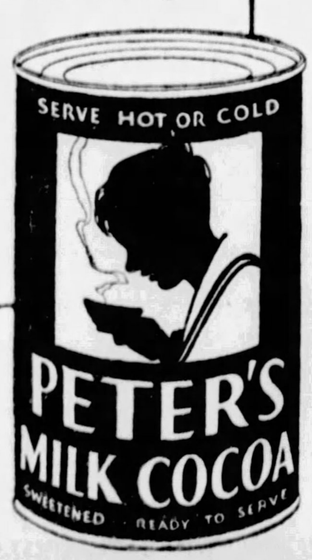

READY INSTANTLY!

WORLD NARCOTIC PARLEY SCHEDULED FOR NOVEMBER

NEW YORK, Jan. 30.—(INS.)—A world conference for discussion of the narcotic problem to which official representatives from every nation will be invited is to be held in New York next November, it was announced today.

The conference will be held under the auspices of the Narcotic Rehabilitation Association, Inc.

The program of the conference will include discussion of the best means of securing international cooperation in the control of the production of opium and other narcotics, suppression of illegal traffic in drugs, prevention of their illicit use through scientific public enlightment, further legislation controlling possession and sale and the rehabilitation of addicts.

The association is endeavoring to adapt the Porter narcotic bill, signed recently by President Coolidge, to program of state legislation.

Pittsburghers Sue For Crash Damages

GREENSBURG, Pa., Jan. 30.—Suit for damages totaling $25,000 has been filed here by K. A. Snow, Sewickley; his wife, Letitia Snow; Joseph Wilson, Pittsburgh, and his wife, Mary J. Wilson, against W. H. Polling, Midland, Beaver county. The suit is the result of an automobile collision on the William Penn highway near here on November 23, 1927. Snow alleges his wife and the Wilsons, passengers in his car, which was damaged, were injured.

THINGS YOU didn't KNOW about LINCOLN by IDA TARBELL

IDA TARBELL, perhaps the most famous authority on Lincoln, discloses interesting new facts about his life which will give you a deeper insight into his humanity, in

FEBRUARY
GOOD HOUSEKEEPING

Also H. ADDINGTON BRUCE on Children and Fear—DR. WALTER EDDY on Vitamines—OSA JOHNSON on "Jungle Babies." FAITH BALDWIN'S novel, "The Incredible Year," starts in this issue. And there are five remarkable short stories, too!

OUT NOW

Do you like rock-butter and milk in chunks?

Why serve frozen milk—or butter that just breaks holes in the bread? Still more important, why *spoil* food by leaving it outdoors to freeze?

Refrigeration is a year-round necessity. More food is actually spoiled in winter than in summer because many housekeepers do not yet realize that most foods are harmed by freezing and that any food quickly spoils by alternate freezing and thawing.

The General Electric Refrigerator keeps your food at the scientifically correct temperature—always well below the danger point of 50 degrees—neither too hot nor too cold. Of course, it has a special separate compartment for freezing ice cubes and frozen desserts.

All the mechanism is up on top in an hermetically sealed steel casing, clear of dust and dirt. It is worry-proof and so automatic you do not even oil it.

OPEN EVENINGS

GENERAL ELECTRIC
Refrigerator

OCHILTREE ELECTRIC CO.

505 Liberty Ave. ATlantic 1900
5929 Penn Ave., East Liberty, open evenings.

TONIGHT 8:00 P.M., January 30, 1929

Your last chance to hear about Miracles of the World Teacher of India. How he sent his great wisdom to America. The power that heals the sick, and the logical way to Salvation by

Prof. Wm. Estep

MASTER MENTAL SCIENTIST AND PSYCHOLOGIST

The questions for Christians to answer:
Where is the power Christ promised his disciples?
If Christ can save souls, why not bodies?
Why are most Christians afraid of death?

The World Teacher Answers These.

4 WONDERFUL FREE LECTURES

Wed., 8 P. M.—The Twelve Kingdoms of God in Man.
Thurs., 8 P. M.—The Spiritual Anatomy of Man.
Fri., 8 P. M.—The Masters of the Far East.
Sat., 8 P. M.—The Power to Know Your Past Existence.
Sun., 3 P. M.—Prosperity Concentration Meeting for Health and Success.

MOOSE TEMPLE AUDITORIUM, 634 PENN AVE.

B. K. ELLIOTT CO.
OPTICIANS
126 Sixth Street
4010 FIFTH AVENUE

SUNDAY, FEBRUARY 3
$1.75 Round Trip
YOUNGSTOWN and NEW CASTLE
Lv. Pittsburgh ..... 8:10 P. M.
RETURNING
Lv. Youngstown ... 6:20 or 8:00 P. M.
Lv. New Castle ... 6:10 or 8:14 P. M.
CONSULT TICKET AGENTS
PITTSBURGH & LAKE ERIE

STORE OPEN DAILY FROM 9 A. M. UNTIL 5:30 P. M.—SATURDAY 'TIL 6 P. M.

Lewin-Neiman Co
SMITHFIELD ST. BETWEEN 3rd & 4th AVES.

Month-End SALE

We have set aside tomorrow, Thursday, to clear away the small lots, broken sizes, and soiled and mussed merchandise. This is the most important Clearance Event we've held, coming just after Inventory when we have gone through storerooms, counter and shelf stocks in a most thorough manner.

Prices Further Reduced On Fur Trimmed Winter

COATS

PLENTY OF BLACK COATS!

It's no longer a question of profits—it's how quickly we can dispose of our Winter Coats—even AT A LOSS! And if low prices will sell these coats, we shouldn't have a garment left in stock by store-closing tomorrow.

$25, $30 and $35 COATS $18
$40, $45 and $50 COATS $23
$55, $65 and $70 COATS $39
$85, $90 and $95 COATS $49

Sports and dressy models featuring the season's most favored style effects, gorgeously fur trimmed. Women's and misses' sizes in all groups. Stouts' at $23, $39, $49.

(Lewin-Neiman Co.—COATS—Second Floor)

Girls' Spring Dresses 50c
Prints, ginghams, etc., in smart new Spring styles. Quaint trimmings. Also tots' dresses. Sizes 2 to 6 and 7 to 14. (Fifth Floor)

Women's Kid Gloves $1.59
Menders of regular $2.95 and $3.50 grades. Novelty tuna-back cuff styles. Heavily embroidered. (Main Floor)

Girls' "Butterfly" Skirts $1.95
Rayon, plaid and "Gloria" taffeta skirts. Newest spring shades. All have bodice tops. Sizes 8 to 14. (Fifth Floor)

Specially Priced! New Felt HATS 1.69

Tailored and trimmed felts in a variety of wanted styles and colors. Large and small head sizes. A number of black satins included.
(Fourth Floor)

Month-End Sale
FUR COATS

These furs, from regular stocks, are tremendously reduced for immediate clearance tomorrow.

10 Fur Coats, Originally $100—Lambskin, Pony, etc. $39.50
15 Fur Coats, Originally $150—Raccoon, Squirrelette, etc. $69.50
40 Fur Coats, Originally $200—Pony, American Broadtail, etc. $82.50
20 Fur Coats, Originally $275—Caracul, Leopard Cat, etc. $132.50
10 Fur Coats, Originally $300—Marmink, Muskrat, Caracul, etc. $150.00
20 Fur Coats, Originally $350—Civet Cat, Panther, Muskrat, etc. $182.00
6 Fur Coats, Originally $450—Broadtail, Hudson Seal (dyed muskrat). $225.00
10 Fur Coats, Originally $495—Caracul, Hudson Seal (dyed muskrat). $250.00
10 Fur Coats, Originally $595—Squirrel, Leopard, Beaver, etc. $295.00
1 Jap Mink Coat, formerly $695—Self trimmed collar and cuffs. $350.00

(Lewin-Neiman Co.—Third Floor)

Fine Silk Underwear $1.98
Crepe de chine chemise, slips, bloomers, step-ins, etc. Cleverly lace trimmed or tailored styles. All sizes. (Main Floor)

Chinchilla Coat Sets $5
Tots' coat and hat sets, in sizes 2, 3 and 4. Also girls' coats of suede and bolivia. Sizes 10 to 14. (Fifth Floor)

Rayon Underwear $1
Bloomers, chemises, chemiloons, slips, step-ins, etc., of good quality rayon in plain and lace trimmed styles. All sizes. (Main Floor)

Black Silk Hose 50c
Fine quality all silk and silk-to-welt hose taken from our regular $1.95 to $2.50 lines. Sizes 8½ and 9. (Main Floor)

Girls' New Sweaters $1.69
Of fine quality silk-and-wool mixture with round and V necks. All the most favored Spring patterns. Sizes 6 to 14. (Fifth Floor)

Wash Frocks at $1
English prints, percales, dimities, piques, etc., in smart new styles—ties, pleats, belts, pockets, etc. All colors. Sizes 16 to 52. (Main Floor)

Month-End Sale
DRESSES
7.50

Were $10, $12 and $15

Georgettes, canton crepes, flat crepes, satins, etc., in wanted styles. Every wanted color. All sizes, but not in every style.

$12

Were $18, $20 and $25

Taken from our higher priced lines. Styles for evening, afternoon, business—for all occasions. Prints, satins, georgettes, crepes, etc., in favored colors. All sizes.

$15

Were $25, $30 and $35

Many ADVANCE SPRING MODELS INCLUDED in this group. Finest, most favored materials in styles for all occasions. Wanted Spring colors. Sizes for women, misses and larger women.

(Lewin-Neiman Co.—Third Floor)

All-Wool Sweaters $1.98
Cleverly designed of all-wool and Zephyr yarns. Round, V and square necks. All the favored new colors. Sizes 36 to 46. (Main Floor)

Fine Silk Hosiery $1.19
Chiffon weight hose, all silk, with black terrace and pointed heels. Service weight with square and pointed heels. All sizes and colors. (Main Floor)

Women's Silk Scarfs $1
Crepe de chine scarfs in triangle and oblong styles. Plain colors, combinations of new modernistic designs. Neatly hemmed edges. (Main Floor)

Specially Purchased Lot of PRINTED CREPE
DRESSES
BASEMENT 3.88

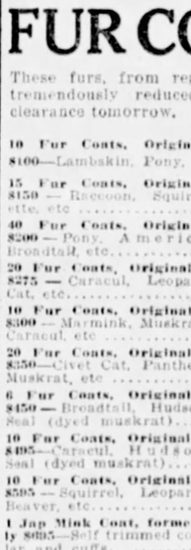

On his last trip to the market our buyer managed to pick up this lot of dresses at much less than their actual worth. And so tomorrow we offer you DRESSES THAT SHOULD SELL AS HIGH AS $8, priced for this one day only, at.

Fashioned of a new, fine quality printed crepe in several different styles—pleats, flares, jabots, and other styles equally as smart. GUARANTEED WASHABLE material. All the wanted new colors and combinations. Sizes 36 to 50.

(Lewin-Neiman Co.—DRESSES—Basement)

ROOM AND BOARD

WELL, IF IT ISN'T OL' "TUFFY" SCRAP! PUT 'ER THERE, BIG BOY! SAY, I HAVEN'T SEEN YOU SINCE THE NIGHT YOU BROKE UP EVERY TABLE IN THAT NIGHT CLUB AND THEY HAD TO HAUL YOU OFF IN THE PATROL WAGON! STILL KNOCKING ALL THE GALS CUCKOO, I SUPPOSE - YOU OLD LADY-KILLER, YOU!
WHY, 'ER MAYBE THERE'S SOME MISTAKE - MAYBE!
HM! "TUFFY" SCRAP, EH! KING OF THE NIGHT LIFE AND LADY-KILLER, EH? AND HE ALWAYS TOLD ME HE GAVE UP EVERYTHING TO MARRY ME!
MR. WINSLOW "WINDY" WICKET MOVED IN ON THE FOLKS AT THE BOARDING HOUSE LAST WEEK AND HE HAS TRANSFORMED THAT QUIET OLD PLACE INTO A VERITIBLE BEDLAM. TODAY HE BUMPED INTO AND OLD PAL OF HIS YOUNGER DAYS, MR F.M SCRAP AND THERE WAS MUCH MERRIMENT IN THE MEETING - BUT NONE OF IT FROM FRIEND SCRAP.
SAL'S BOSTWICK 1-30
© 1929, King Features Syndicate, Inc., Great Britain rights reserved.

Church Union Debated Here

(Continued from Page One.)

terian committee attending the session are the Rev. Dr. J. Ross Stevenson, president of Princeton Theological Seminary, chairman; the Rev. Dr. William P. Merrill, the Rev. Dr Robert E. Speer, New York; the Rev. Dr. Joseph A. Vance, Detroit; the Rev. Dr. William O. Thompson, Columbus; the Rev. Dr. Lewis Seymour Mudge, Philadelphia; Homer Forsythe, Chicago; the Rev. Dr. Henry C. Swearingen, St. Paul, and Attorney Thomas D. McCloskey, of Pittsburgh.

Bishop Herbert Welch, resident bishop of the Pittsburgh area of the Methodist Episcopal Church, heads the committee of his denomination. Other members attending the meeting are the Rev. Dr. Eugene M. Antrim, Oklahoma City, secretary; Bishop William F. McDowell, Washington; Bishop F. D. Leete, Omaha; the Rev. Dr. Dry Allen, Buffalo; the Rev. Dr. J. H. Race, New York; the Rev. Dr. O. W. Amman, Chicago; the Rev. F. W. Mueller, Philadelphia; the Rev. Dr. W. A. Elliott, Meadville, Pa.; Dean James A. James, Chicago; E. H. Cherrington, Westerville, O.; E. R. Condon, Indianapolis, and Frank A. Horne, New York.

METHODIST REQUEST

Dr. Mudge, stated clerk of the Presbyterian Church's General Assembly, speaking for his denomination, said the conference had been called to receive concrete proposals from the Methodists for a merger.

"We wish to let it be understood that no merger will be consummated at this meeting," he added. "Definite steps can only be taken when the General Assembly meets. We are ready to discuss this most important matter in all seriousness and with a view toward an eventual fusion of the two great denominations."

Bishop Welch regarded the conference as of vital importance to the 4,000,000 communicants of the Methodist Episcopal Church.

WELCH HOPEFUL

"We took the initiative for such a merger at the general conference of our denomination at Kansas City, last year.

"We keenly appreciate the generous spirit of co-operation the Presbyterians have evinced toward our proposal. Such co-operation is destined to bear good fruit and may, in the not too distant future, bring the two great denominations together," he commented.

The proposed merger will involve the Presbyterian Church of the United States, with a communicant membership of 2,000,000, and the Methodist Episcopal Church of America, with 4,000,000 members.

Similar steps toward merging the Southern Presbyterian and Methodist Episcopal denominations will be taken at a conference at Richmond, Va., in the spring.

Fighter Does Not Succumb to Cold!

Army men learn to take care of themselves, and they don't pamper colds like many civilians. They knock them out between morning and night; with a compound that comes in plain, pleasant-tasting tablets. No trouble to carry, and so easy to take; but amazingly efficient, as you'll find out!

Pape's Cold Compound works so quickly you'll think it luck the first time. And stops grippe or "flu" if you give it time and take several tablets. Pape's way of stopping colds is worth remembering, so remember the name; 36c at druggists—they all have it.

Pape's COLD COMPOUND to STOP a Cold

Five Children Will Share $10,000 Estate

Rudolph Filsinger, R. F. D., Bellevue, left his entire estate, valued at $10,000 to his five children, Fred, Eugene, Randolph, Katherine and Bertha. The will, just filed for probate, named Katherine Filsinger executor.

(Advertisement)

HELP KIDNEYS BY DRINKING MORE WATER

Kidney and bladder irritations often result from acidity, says a noted authority. The kidneys help filter this acid from the blood and pass it on to the bladder, where it may remain to irritate and inflame, causing a burning, scalding sensation, or setting up an irritation at the neck of the bladder, obliging you to seek relief two or three times during the night. The sufferer is in constant dread; the water passes sometimes with a scalding sensation and is very profuse; again, there is difficulty in voiding it.

Bladder weakness, most folks call it because they can't control urination. While it is extremely annoying and sometimes very painful, this is often one of the most simple ailments to overcome. Begin drinking lots of soft water, also get about four ounces of Jad Salts from your pharmacist and take a tablespoonful in a glass of water before breakfast. Continue this for two or three days. This will help neutralize the acids in the system so they no longer are a source of irritation to the bladder and urinary organs, which then act normal again.

Jad Salts is inexpensive, and is made from the acid of grapes and lemon juice, combined with lithia, and is used by thousands of folks who are subject to urinary disorders caused by acid irritation. Jad Salts causes no bad effects whatever.

Here you have a pleasant, effervescent lithia-water drink which may quickly relieve your bladder irritation.

For Cleaning PLATES BRIDGES
Nothing So Good
Tune in—KDKA
Every Sunday 3:00 to 4:00 P. M.
Mu-Sol-Dent Symphony Orchestra

IF YOU HAD A NECK AS LONG AS THIS FELLOW AND HAD SORE THROAT ALL THE WAY DOWN

TONSILINE
The National Sore Throat Remedy
SHOULD QUICKLY RELIEVE IT
ALL DRUGGISTS

OLD GOLD in 1928 GAINS over 22 million dollars

More than 300% increase.... the greatest growth in all cigarette history

AND ONLY 2 YEARS OLD!

***That's what smokers think of* OLD GOLD**

On Your Radio, OLD GOLD PAUL WHITEMAN HOUR, Paul Whiteman, King of Jazz, and his complete orchestra will broadcast the OLD GOLD hour every Tuesday, starting Feb. 5th, from 9 to 10 P. M., Eastern Standard Time, over entire network of Columbia Broadcasting System.

NOT A COUGH IN A CARLOAD

GIMBELS

SIXTH AVENUE AT SMITHFIELD STREET ATLANTIC 4400

Sole Owners and Operators of Broadcasting Station WCAE

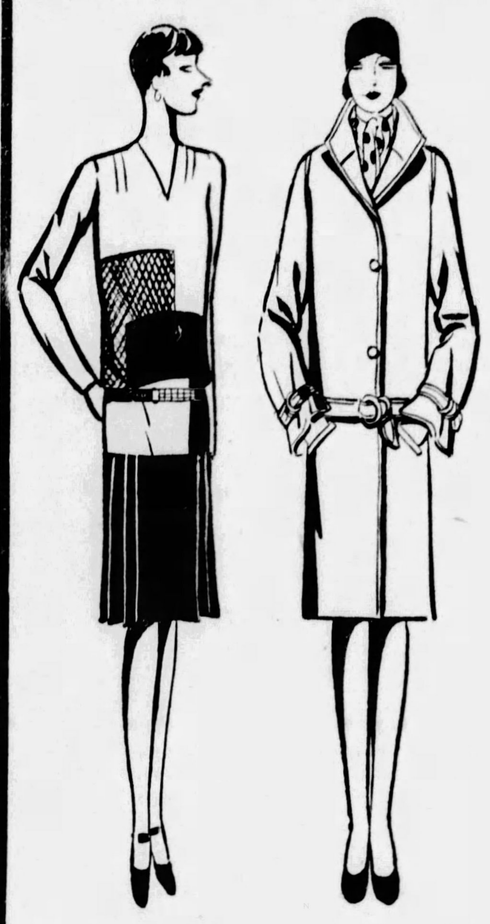

Sports Dresses at a Reduced Price

$18.50

Formerly $29.50 to $49.50

Tailored dresses with months of wear ahead of them. Silk frocks, chiffon tweeds, jerseys in plain and modern designs—all frocks you will want for business, street or sports wear. Selecting them will be interesting for there is but one model of a kind.

Leather Coats Now

$19.50

Long and short leather coats that were $25.00. Tailored coats with notch collars, full belts and two deep pockets. All wool lined.

Gimbels—SPORTSWEAR—Third Floor

Clearance of Misses' Tweed Sports Coats

$19.50

Formerly $39.50 to $59.50

Coats for sports or travel made of novel tweed fabrics in the accepted tailored modes. Shades of tan and gray are among these clever models that can be worn now as well as for the early spring days. Sizes 14 to 20.

A Group of Dress Coats

$39.50

Coats that were $49.50 to $89.50. All broadcloth and velvet models trimmed with fur at collar and cuffs. Shown in the colors popular this season. Sizes 12 to 18.

Gimbels—MISSES' COATS—Third Floor

Sale! Men's Suits and Overcoats

Radically Reduced From Original Prices for the Inventory Clearance

$26 $36

Good, standard makes of clothing. All marked originally at much higher prices. Enough suits and overcoats in both groups to afford a wide range of choice as to style, color and pattern.

One and Two-Trouser Suits in Cassimeres, Worsteds and Cheviots

(In the $36 group are many Society Brand suits.)

Overcoats in Raglan, Town Ulster and Box Models

(In the $36 group are many imported coats.)

Gimbels—MEN'S CLOTHING DEPARTMENT—Fifth Floor

Gimbels Downstairs Store Anniversary Sale Begins Friday, February First

POLICE HUNTING MAN THOUGHT DEMENTED

Escapes ... with his ... 23, Monessen ... mented ... general ... the man, ... policeman ...

According ... Coffin, Monessen ... they were ... lapse ... larium ... them to ... Baum ... the car the ... his brother ... followed, ... escaped.

He has ... pounds, ... slender ... had two ...

41 Homestead High Pupils Get Diplomas

Dr. J. Linwood Eisenberg, president of the Slippery Rock State Teachers College, addressed at the mid-year commencement exercises of Homestead High School last night in the high school auditorium. Diplomas were given to 41 graduates by Miss Ella O'Laughlin, vice president of the senior class. The Rev. Homer N. Cline offered the invocation. A musical program was presented by the school orchestra.

Indians Named by Ancient Custom

Indians often named their children for the first object seen by the mother after their births. Hence names like this: Charles Lee Tail-pole, Agnes Tipsitom Rose Pumpkin, Theodore Birdshead and Dora Whitedeer.

Marriage Licenses

Myketa Nimo	Pittsburgh
Veronica Lenti	Pittsburgh
James Boyd	Pittsburgh
Carrie Henderson	Pittsburgh
Anthony A. Demitras	Pittsburgh
Mary A. Baklaris	Pittsburgh
Paul A. Covell	Clairton
Angelina Belcastro	Clairton
William A. Arbitor	West Elizabeth
Margaret R. Devine	West Elizabeth
Frank H. Lesher	Natrona Heights
Eleanor I. McDonald	Natrona Heights
Joseph D. Crimo	Pittsburgh
Christina E. Beiber	Pittsburgh
Andrew J. Nieset	Sharpsburg
Mary Cavanaugh	Pittsburgh
Francis J. Keating	Pittsburgh
Margaret C. McGuire	Pittsburgh
Benjamin F. Bast	Pittsburgh
Kathryne F. Davenport	McKeesport
Frank Malievac	McKeesport
Ana Stokan	McKeesport
Corrado Roberti	Pittsburgh
Clementine Valdini	Pittsburgh
Alfred Wright	Wilkinsburg
Ellen Pritchard	Pittsburgh
Carl Schutzbach	McKees Rocks
Adelgunda Bach	McKees Rocks
Joseph Kuzinski	Wilkins Twp.
Josephine Budlovchak	East Pittsburgh
Walter J. Renfer	Pittsburgh
Lula A. Donley	Pittsburgh
Frank N. Hrach	Pittsburgh
Anna McCabe	Pittsburgh
Charles H. Cuss	Pittsburgh
Rose Hein	Pittsburgh
Joseph Yussetic	Duquesne
Catherine Solopek	Duquesne
Antanas Taras	Pittsburgh
Julia Dugan	Pittsburgh
William H. McKenney	Pittsburgh
Viola J. Stevenson	Pittsburgh
Robert L. Christy	Clairton
Lillie L. White	McKeesport
Bertram Lanyon	Wilkinsburg
Thelma Fulser	Pittsburgh
Fred C. Yetter	Pittsburgh
Alma J. Lewis	Valencia
Nicholas Mamula	Aspinwall
Mary Podish	Aspinwall
Edward Slattery	Pittsburgh
Elizabeth Conaway	Pittsburgh
Clarence E. Hayes	Lincoln Place
Ella L. Wertz	Marshall

OBITUARY

Miss Anna Nicholas

INDIANAPOLIS, Ind., Jan. 29.—(AP)—Miss Anna Nicholas, born in Meadville, Pa., but literary editor of the Indianapolis Star for many years, died here yesterday following a recent operation. She was 79. For more than half a century, Miss Nicholas was a prominent figure in literary and newspaper circles of Indiana. She was credited with being the guiding genius to many Hoosier authors and writers who achieved nationwide fame. It was Miss Nicholas who gave the late James Whitcomb Riley the inspiration he needed when, as a timid youth from Greenfield, he came to her desk with his earliest poems.

Edwin R. Haffner

Edwin R. Haffner, 37, died yesterday in his home, 141 Sherman avenue, North Side. He was a lifelong resident of Pittsburgh and at the time of his death was employed in the city department of highways and sewers. Mr. Haffner was a member of the East Christian Church, Shiloh Lodge, F. and A. M., Allegheny Chapter, Royal Arch Masons; Allegheny Commandery, Knights Templar; Syria Temple, A. A. O. N. M. S., and Gourgas Lodge, Prince Kadia Consistory. He leaves a brother and two sisters.

Robert L. Slagle

INDIANAPOLIS, Ind., Jan. 29.—(AP)—Robert Lincoln Slagle, 63, president of the University of South Dakota, at Vermillion, S. D., since 1914, died from the effects of paralysis suffered here last night. He was en route to Charleston, West Virginia, accompanied by his sister, Mrs. John Laing, of Charleston. Born in Hanover, Pa., March 17, 1865, Dr. Slagle received degrees from Lafayette College, Easton, Pa., and from Johns Hopkins University.

James C. Naley

James Crawford Naley, 40, of 1603 Westfield avenue, Beechview, died yesterday in the hospital. He was formerly employed by the Bank of Pittsburgh, N. A., and was vice president of the Bankers' and Bank Clerks' Beneficial Association. He was a member of George W. Guthrie Lodge No. 691, F. and A. M.; the American Institute of Bankers, and the Beechview Lutheran Church. He leaves his wife, Mrs. Venetta Bruner Naley; two sons, a daughter, and his parents.

James S. Peach

Funeral services will be held tomorrow for James S. Peach, 68, who died Sunday morning in his home in the Clairton road, Baldwin Township. Services will be held at 2:30 o'clock from the residence and interment will be in Zion Cemetery, Baldwin Township. Mr. Peach was a lifelong resident of the South Hills and was a member of Abraham Lincoln Lodge No. 906, I. O. O. F., and Acme Council No. 219, P. P. A. He leaves his wife, Mrs. Hanna Massing Peach; three sons, a daughter and two brothers.

Mrs. Lulu N. Reeves

BEAVER FALLS, Pa., Jan. 30—Mrs. Lulu N. Reeves, 63, of Patterson Heights, widow of John T. Reeves, head for many years of the John T. Reeves & Co., bankers, died last night while going to her home from a meeting of the Patterson Heights Book Club. She was a daughter of the late Prof. M. L. Knight, superintendent of public schools for many years. She was a member of the First Presbyterian Church and was active in civic and church work. She leaves one son, John K. Reeves, student at Williams College, and a sister, Mrs. Charles N. Ramsey, of Patterson Heights.

William G. King

Funeral services will be held tomorrow for William G. King, 76, who died Tuesday in his home, 529 Sheridan avenue. The service will be held in his home at 8:45 o'clock and burial will take place tomorrow in the Plum Creek Cemetery, Plum Township. Born in Plum Township, he moved to Pittsburgh 17 years ago. He was a member of the East Liberty Presbyterian Church. He leaves two sons, three daughters and three grandchildren.

Ferdinand Daube

Funeral services will be held tomorrow morning for Ferdinand Daube, 83, who died Sunday night in his home, Grove road, Castle Shannon. Services will be held at 9:30 o'clock from the family home and interment will be in St. Ann's Cemetery. Mr. Daube was born in Germany and came to the Pittsburgh district 60 years ago. He leaves his widow, Mrs. Josephine Latz Daube; four sons and two daughters.

Martin C. Cornell

ERIE, Pa., Jan. 30.—Martin C. Cornell, former city solicitor and prominent in Democratic circles in Northwestern Pennsylvania, died at his home following an attack of influenza which developed into pneumonia. Cornell was chairman of the Erie County Democratic Committee for two years and served as secretary for six years. He was formerly associated with State Senator Miles B. Kitts.

Mrs. Charles Lazarro

Funeral services were held this morning for Mrs. Pauline Lazarro, wife of Charles Lazarro, who died Sunday night in the South Side Hospital. The services were held in the Help the Christian Catholic Church, Meadow street, and burial was in Mt. Carmel Cemetery. Mr. Lazarro is one of the operators of the Flotilla Club and he and his wife were well known in the East End district.

CITY FAVORS ANNEXATION PLEA OF 2 COMMUNITIES

Two more communities are seeking annexation to Pittsburgh and Council yesterday affirmed ordinances giving the city's consent to the proposed annexation of the outside territory. Both measures will be considered next Monday.

One petition was from residents of a section of Mifflin Township, near Hays Borough, recently annexed to the city. The petition had 1,318 signers, and residents of the McElhinney plan, the Calhoun Park plan and the Lincoln Place plan.

Residents of Overbrook Borough also presented a petition yesterday and this also was favored by the city.

McKeesport Boy Dies From Injuries in Fall

Edward Bidat, 8-year-old schoolboy, of 907 Bennett street, McKeesport, died early today of a fractured skull suffered last night when he fell while skating in the yard of his home, according to the coroner's report.

ARRESTS BARE DOPE RING

PHILADELPHIA, Jan. 30.—(INS.)—The arrest of three men here early today, police claimed, revealed the operations of a nation-wide dope ring with headquarters here and offices in Pittsburgh and New York. A number of letters from all parts of the country ordering drugs were found in a raid on the establishment here.

The prisoners, Michael Schalistock, alias Mahoney, William Fitzsimmons and Morris Brown, will be given hearings today.

Federal and local narcotic agents said they had not been advised of any Pittsburgh connection with the dope ring exposed in Philadelphia by the arrest of three men there.

COLD SPELL PUTS SNAP IN "I'M THE GUY" LINES

The cold weather that has been tingling the ears of Pittsburghers must have done its share to put snap into the wise cracks I'M THE GUY received in Tuesday's mail, with the result that selecting the winners proved to be a difficult task.

Interest in this novel and entertaining contest is still at a top level and I'M THE GUY and his crew of assistants are having a hard time keeping up with the number of clever lines received.

Send in your wise cracks today. Write as many as you want to. Use the coupon or any other piece of paper.

Winners are selected daily and announced in the Sun-Telegraph the following day. Everyone has an equal chance to win. Today's prize winners will show how to write lines for I'M THE GUY.

Send your wise cracks to I'M THE GUY, Sun-Telegraph, Pittsburgh, and watch the paper every day for the list of winners.

Here are the wise cracks that take the honors for today:

$5 PRIZE WINNER

"I'm the Guy that discovered potatoes have toes instead of eyes." By Jane Sperling, 601 Hampton avenue, Wilkinsburg.

$1 PRIZE WINNERS

"I'm the Guy that always lent when I had plenty." By Robert Bruner, Avella, Pa.

"I'm the Guy who made smiles the longest word in the dictionary by putting a mile between the first and last letters." By Arthur J. Leclercq, 616 Orange street, Lock No. 4, Pa.

"I'm the Guy who thinks a beauty draws a bean." By Joseph T. Coulter, 120 Cemetery street, Monongahela, Pa.

"I'm the Guy that's active, when I see she is attractive." By Mrs. E. Goldstein, 3311 Dauson street.

KLEIN'S SHOE REPAIR
Reduced Prices!
White Oak Leather Soles Sewed On—95c
We have also reduced our famous waterproof leather soles
WHITE OAK SOLES 95¢ SEWED KLEIN'S
Ladies' Leather Heels 25c
Ladies' Rubber Lifts 35c
Book of twenty 10c Shoe Shine Coupons given free to every customer.
Be sure you are in a KLEIN Store
© 1929—K. S. S. Co., Inc.
PITTSBURGH STORES
434 Wood St., at Diamond St.
536 Smithfield St., near Davis Theatre

SPECIALS IN FRIEND'S
February Sale
FOR TOMORROW

GOODWILL SPECIAL!
No Mail or Phone Orders

Guaranteed Electric Toasters
$2.50 Values—Thursday
A dandy toaster that will toast two pieces at once. Tested, approved and guaranteed. A wonderful special at amazing savings. 89c

Carved Frame Mohair Davenport-Bed Suite
Arm Chair, Wing Chair and Davenport — Featured Tomorrow at Outstanding February Sale Savings..... $149
As Sketched By Our Artist!
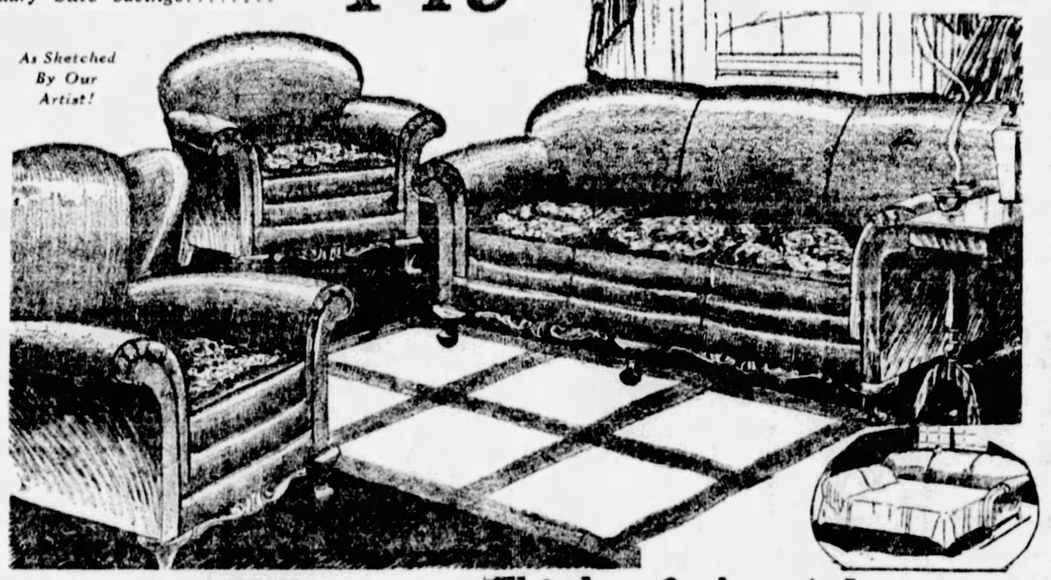

Think of the Advantages of This Extra Convenience!
No one will ever suspect that this cozy, smart looking Davenport can be transformed into a full-size comfortable bed! Just the convenience you may need—a spare bedroom for a member of your family or for out-of-town guests to stay overnight! The three beautiful overstuffed pieces covered in genuine MOHAIR will furnish your living room in the fashionable mode of the times! Compare this suite with regular $200 values! Friend's February Sale price is $149!
$10 Down!
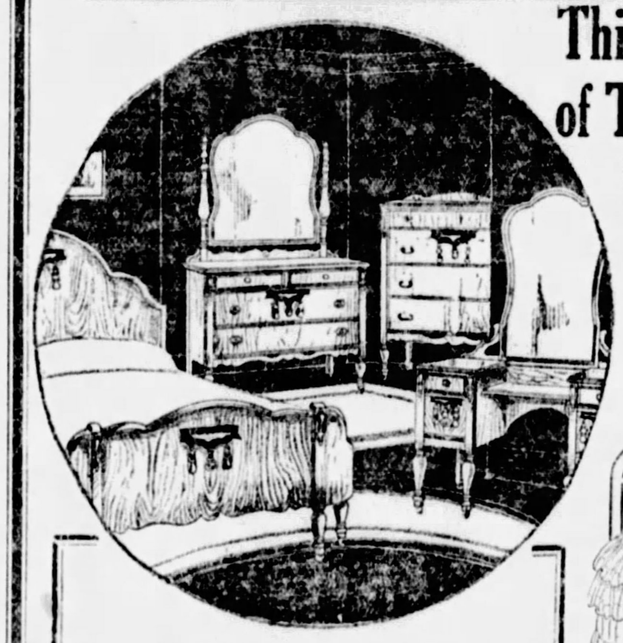
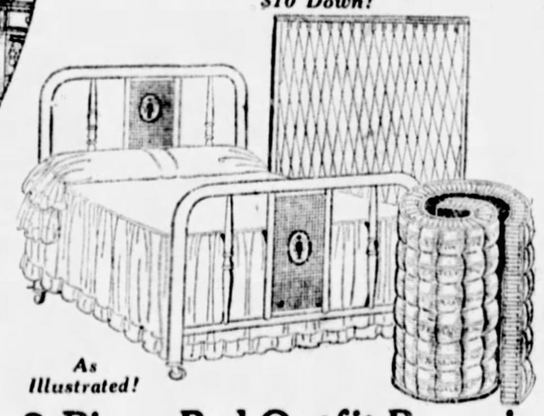
As Illustrated!

Friend's February Sale Brings Bedroom Values Like This!
Four Pieces Spotlighted in the Sale Tomorrow
AS ILLUSTRATED . . . a charming four-piece bedroom suite that is ideal for the small home or apartment! Durably constructed of shaded walnut veneers with smart turned decorations. Full Size Bed, Dresser, French Vanity and Chest. $99
$10 Down!

3-Piece Bed Outfit Bargain
As attractive and as comfortable a bed outfit as you could wish for at tomorrow's money-saving low price! Decorated Walnut finish Metal Bed equipped with Link Springs and All-Cotton Mattress. $24.50
$2 Down!

FRIEND'S Is Not . . .
the largest furniture store in town; neither is it the smallest . . . it is just a neighborly "in-between" store where people like to deal! Friendliness Is First!

FRIEND'S
900-908 Penn Ave. Corner 9th Street

Safety, silence and simplicity are features of the new Ford six-brake system

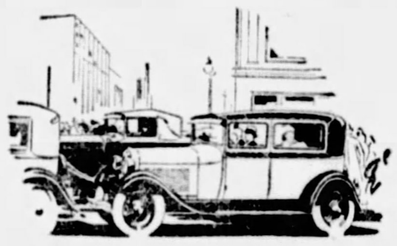

ONE of the first things you will notice when you drive the new Ford is the quick, effective, silent action of its six-brake system.

This system gives you the highest degree of safety and reliability because the four-wheel service brakes and the separate emergency or parking brakes are all of the mechanical, internal-expanding type, with braking surfaces fully enclosed for protection against mud, water, sand, etc.

The many advantages of this type of braking system have long been recognized. They are brought to you in the new Ford through a series of mechanical improvements embodying much that is new in design and manufacture.

A particularly unique feature is the simple way by which a special drum has been constructed to permit the use of two sets of internal brakes on the rear wheels.

The brake construction on the front wheels also is unusual. Here the brakes are enclosed without the use of a leather boot or sliding joint to protect the linkage between the brake rods and the mechanism on the brake plate.

A further improvement is effected by the self-centering feature of the four-wheel brakes—an exclusive Ford development. Through this construction, the entire surface of the shoe is brought in contact with the drum the instant you press your foot on the brake pedal. This prevents screeching and howling and makes the Ford brakes unusually silent.

Another feature of the Ford brakes is the ease of adjustment.

The four-wheel brakes are adjusted by turning a regulating screw conveniently located on the outside of each brake plate. This screw is so notched that all four brakes can be set alike simply by listening to the "clicks."

The emergency or parking brakes on the new Ford require little attention. However, should they need adjustment at any time, consult your Ford dealer for prompt, courteous, and economical service. He works under close factory supervision and he has been specially trained and equipped to help you get the greatest possible use from your car over the longest period of time at a minimum of trouble and expense.

Ford

FORD MOTOR COMPANY

GIVE YOUR CHILDREN THIS PURE TASTY MODERN YEAST

IF THEY ARE RUN DOWN, UNDERNOURISHED AND... ONLY HALF THERE

CHILDREN need yeast. It builds them up, gives them appetite and good digestion and helps them get full value from their food. But ordinary baking yeast is not suitable for the reason that it ferments and causes gas.

Give children Yeast Foam Tablets. Pure whole yeast with nothing added. So prepared that it can not ferment or cause gas. A fetching taste that makes most people chew the tablets like candy.

As to purity and potency, please remember that this yeast is used and recognized as the standard for vitamin studies by the leading universities of the nation and by the U. S. Government. This is your guarantee.

Six tablets in the glassine envelope for 5 cents, or the 10-day bottle from your druggist for 50 cents. Northwestern Yeast Co., 1750 No. Ashland Avenue, Chicago, Ill.

EVERY SUNDAY
—EXCURSIONS—

AKRON, OHIO	$2.75
YOUNGSTOWN, OHIO	$1.75
NEW CASTLE, PA.	$1.75
ELLWOOD CITY, PA.	$1.50

Leave Pittsburgh 7:30 A. M., Eastern Time. Returning Leave Akron 7:50 P. M., Youngstown 9:15 P. M., New Castle 9:48 P. M. Ellwood City 10:07 P. M.
BALTIMORE & OHIO RAILROAD

$6.00 ROUND TRIP PITTSBURGH to CLEVELAND
Low Week-End Fares
Tickets issued for train leaving Pittsburgh 11:45 P. M. each Friday and all trains Saturday of each week, to and including February 23. Good returning on all trains up to and including train leaving Cleveland 4:00 A. M. Monday immediately following date of sale. Valid for transportation in coaches and Pullman cars. Information, reservations, tickets at City Ticket Office, 506 Wm. Penn Way (Union Trust Building)—Phone Atlantic 4208. Depot Ticket Office, Phone Court 3201.
Pittsburgh & Lake Erie Railroad

THEATER STOCK INVOLVED IN $30,000 SUIT

Suit demanding the cancellation of a $30,000 paper debt and the return of 850 shares of Olympic Amusement Company stock held as collateral has been filed in Common Pleas Court by the John Eichleay, Jr., Company and William J. Herbster, trustee, against Peter Antonopolis, former sole owner of the Olympic Theater.

The action, a suit in equity, recites that the Eichleay company bought a half-interest, or 1,800 shares of stock, in the Fifth avenue movie house from Antonopolos, May 3, 1920, for $225,000. The company paid $125,000 cash and gave two notes for $50,000 each for the remaining $100,000.

A week later the company borrowed $50,000 from Antonopolos, putting up part of the theater stock for security. The following September Antonopolos demanded that the notes be paid in full at once. Unable to do this, the Eichleays paid $40,000 and obtained a renewal of the balance, or $110,000 upon adding $30,000 additional to the note as a bonus.

The Eichleays contend they have to date paid off the $110,000 plus $5,819 interest, and aver the $30,000 was not just and has been outlawed due to the matter being more than six years old. They demand that the court order the return of the $140,000 note cancelled and 850 shares of Olympic stock held as collateral.

Commission Upholds Livingston's Ousting

Mayor Charles H. Kline's "good of the service" reason for discharging Murray G. Livingston as chief inspector of weights and measures has been approved by the Civil Service Commission.

Livingston was discharged more than a month ago and appealed to the commission on the ground that the Mayor's reason was vague, indefinite and insufficient. The commission gave Livingston a hearing January 18, announcing its decision yesterday.

Hays Residents Get City Tax Extension

Property owners from former Hays Borough, recently annexed to Pittsburgh, will be allowed the regular discount on taxes paid not later than February 21. The discount period for other sections of the city expires tomorrow.

NESTLÉ'S CERTAINLY TASTES GOOD WHEN YOU'RE HUNGRY AT FOUR

"WHAT creamy chocolate!" That's what everybody says who tastes Nestlé's. Rich, full-cream milk — that's what does it. For all the rich cream of that high-grade milk goes right into Nestlé's — blended the Swiss way with smoothest chocolate. Look for the clean, silvery wrapper. In 5c and 10c bars—red-lettered for Plain Bars —blue-lettered for Almond Bars.

"Richest in Cream"

(Advertisement)

IT'S A WONDERFUL WAY TO RELIEVE UGLY ECZEMA

In 20 years, soothing, invisible Zemo has seldom failed to relieve even the most stubborn cases of Eczema and itching skin. Also the way this remarkable antiseptic liquid quickly banishes pimples, itching rash and other skin irritations, will delight you. If you want a clear skin, never be without safe Zemo. All druggists—25c, 60c and $1.00.

FINAL CLEAN-UP DAY
HORNE'S JANUARY CLEARANCE

Misses' Sports Coats
In the Sportswear Shop
Rumble Seat Coats Included
$29.50

Coats originally priced $39.50 to $85, in misses' sizes. Odds and ends in fur-trimmed and plain tweeds and novelty imported materials. Also, Rumble Seat Coats of alpaca fabric for immediate and early spring wear.

Misses' $89.50 to $100 Dressy Coats in the Misses' Shop, in a variety of shades, with collars and cuffs of fur and some also with fur borders, **$69.50.**

Women's $100 to $135 Dressy Coats in colors and black, all fur-trimmed, in regular sizes 34 to 44, and small women's sizes 35½ to 45½, now **$79.50.**

. . . Horne's, Second Floor . . .

In the Fashion-Thrift Section

200 Dresses
For Women and Misses
$10

Dresses originally $16.50 and $19.50. Of dressy and semi-dressy type, one and two-piece models of printed silks, plain crepe de chine and georgette crepe in bright shades, also a limited number in navy blue and black.

. . . Horne's, Second Floor . . .

Women's Dresses
Originally $25 to $39.50
$15

Broken lines, of course, but a varied collection—tailored dresses and semi-dressy models for afternoon wear. Of crepe silks and georgette, in black and a fairly good assortment of colors.

Misses' $16.75 to $29.50 Dressy, Semi-Dressy and Tailored Frocks of crepe silks, crepe satins and sheer woolens, light and dark shades, **$12.50.**

. . . Horne's, Second Floor . . .

Junior-Misses' Coats and Dresses

$16.50 to $25 Dresses for Miss 13-to-17, of flat crepe and chiffon in high shades, also a limited number of Evening Dresses, **$12.50.**

$49.50 to $65 Coats, broken assortments of dressy coats in desirable shades, with collars and cuffs of good furs, **$29.50.**

. . . Horne's, Second Floor . . .

Sonny, Sister Hats

Formerly to $2.95. Tams, polo hats and poke styles . . . in chinchilla, tweeds, fleecy fabrics and twills. Tans, French blue, navy or brown. **50c and $1.00.**

. . . Horne's, Children's Floor, Third . . .

Girls' Apparel

$10.00 Wool Skating Sets, three-pieces, **$8.95 set.**

Girls' $2.95 to $5.95 Wearables. To clear, **$1.00.**

Girls' $5.95 to $7.50 Blazer Coats and odd Sweaters, **$3.**

. . . Horne's, Children's Floor, Third . . .

Foundation Garments
½ *Price and Less*

Pompadour girdles and step-ins, many imports. All-in-one garments, brassieres and corsettes in wanted styles and materials. Odd lots in broken size range.

. . . Horne's, Lingerie Floor, Second . . .

½ Price —and Less

Odds and Ends of the following:

Costume Jewelry...odd lots of necklaces, chokers, bracelets, pins and earrings . . . many different types...a few of a kind. (Main Floor).

Handbags...few of a kind...including bags of leather, silk and velvet. Some slightly soiled from display. (Main Floor).

Leather Novelties...a few picture frames, leather boxes and cases, bill folds, etc. Small lots. (Main Floor).

Ribbons...in short lengths and by the yard...including ribbons of many widths and weaves . . . plain and fancy. (Main Floor).

Laces and Trimmings . . . short lengths and odd lots of laces, trimming bandings, buckles, slides and ornaments. (Main Floor).

Toilet Goods...a few small lots of cosmetics, perfumes, toilet wares, etc. (Main Floor).

Handkerchiefs . . . white and colored linen...net or lace edged or embroidered...some mussed from display. (Main Floor).

Notions . . . odd lots of package goods, sewing supplies, hair nets, Spanish combs, etc. Very few of a kind. (Main Floor).

Lamps and Shades...tables of odds and ends...but few of a kind. (Fifth Floor).

Glassware...a few tables of odd pieces . . . many different articles and many different colors represented. One or two of a kind. (Fifth Floor).

China...tables of odds and ends of dinnerware in several patterns, and some odds and ends of novelty china. (Fifth Floor).

Cushions...cretonne, rayon, taffeta and other sorts of fancy cushions and some boudoir pillows, slightly soiled. (Fourth Floor).

Short Lengths
On the 7th Floor

All the short lengths which have been piling up during Clearance and during the entire season . . . pieces of almost every fabric, plain and printed...marked for your convenience with total yardage and total price for the piece.

Silks
½ to 2-yard-lengths — **50c *Yard***
2 to 5-yard-lengths — **$1.00 *Yard***
1 to 5-yard-lengths — **$3.00 *Yard***

Woolens
½ to 2-yard-lengths — **50c *Yard***
1 to 5-yard-lengths — **$1.00 *Yard***
1 to 5-yard-lengths — **$3.00 *Yard***

Velvets
1 to 5-yard-lengths — **$4.95 *Yard***
1 to 5-yard-lengths — **$6.95 *Yard***

Wash Goods
38c Printed Dimities and Batistes. — **18c *Yard***
85c to $1.00 Prints and Rayons. — **38c *Yard***

. . . Horne's, Seventh Floor . . .

Linens

Decorative linens, including scarfs, doilies, and center pieces, ¼ and ½ off.

Odds and ends of linen damask table cloths and napkins, ¼ and ⅓ off.

Remnants of linen toweling, ¼ off.

Odd and mussed linen towels, ¼ to ⅓ off.

. . . Horne's, Fourth Floor . . .

Drapery Materials
¾ Off

Remnants of cretonnes and slip cover materials—remnants and short lengths of casement cloth—remnants and short length of scrims, and sunfast materials—remnants and fringes, edges and trimmings for draperies and lamp shades. Also short lengths and broken lots of lamp shades, trimmings, edges and fringes.

Also broken lots of 45c to $1.50 cretonnes, **35c to $1 yard.**

$3.50 to $7.50 Sunfast drapery materials, **$2.55 to $4.55 yard.**

. . . Horne's, Fourth Floor . . .

Hurt Books

All the books that remain from half-price sale...several hundreds of them...covering almost every type of literature...further reduced for the final day of Clearance.

50c 75c $1.00 $1.50 $2.00 $2.50

Fiction, biography, poetry, drama, essays, memoirs, fine arts, etc. Formerly priced from **$2.00 to $7.50.**

. . . Horne's, Main Floor . . .

Reconditioned Sewing Machines
$5 and $10

All reconditioned treadle-type sewing machines left in stock will be reduced to sell at these prices. Several standard makes. All machines thoroughly gone over by our own mechanics and put in good running order.

Floor Samples of Electric Machines

$95 Stag Rotary modernistic table type machines (5 only), **$65.**

$59 Standard Electrics, walnut veneer, **$40.**

$59 Standard Electrics, oak table, **$35.**

$95 Standard Portable with sewing table, **$70.**

$135 Stag Rotary Console machine, **$95.**

. . . Horne's, Balcony . . .

Electrical Appliances

One Model B $165 Aerobell Washer now **$75.**

One Model C $125 Aerobell Washer now **$45.**

One Model 80 $99.50 Haag Washer now **$60.**

Two Model 70 $155 Washers now **$95.**

One all-electric Rainbow Ironer, was $165, now **$130.**

. . . Horne's, Fifth Floor . . .

Men's Shirts
75c $1.45 $1.95

Final reductions...odds and ends from our previous shirt sales and soiled garments from our regular stocks...all formerly priced at much higher figures.

. . . Horne's, Men's Store, Main Floor . . .

Toys

Odd games, play suits, games, life-size toy animals, automobiles, pull toys, **25c to $5.00.**

. . . Horne's, Third Floor . . .

Flowers

$2.00 and $3.00 Dress Flowers, single blossoms, garlands and clusters for daytime and evening, **$1.00.**

. . . Horne's, Fourth Floor . . .

February Furniture Sale Begins Friday
Tomorrow—Last Day to Make Advance Selections!

Come tomorrow and see the furniture at its best—just one day remains for leisurely inspection before the selling begins in earnest.

It is the opportunity to "shop" the sale, to see the real beauty, the chaste lines, the decorative possibilities of the new furniture.

It is the time for those with the idea that Horne furniture is beyond their budget to satisfy themselves that the February specials are not only extremely moderate in price, but that they also offer suites and occasional pieces of the very same excellent taste and dependability that has probably given rise to this misapprehension.

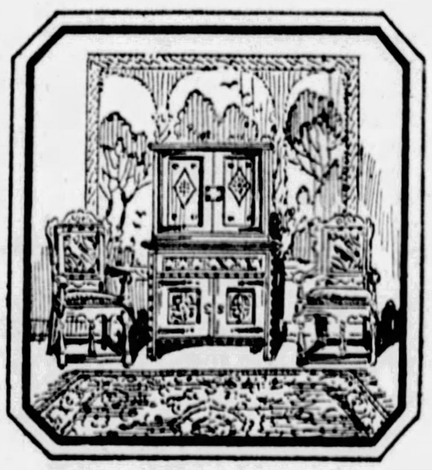

This is the Year to Make Home Improvements!

. . . Horne's, Sixth Floor . . .

The Interior Decorating Studios present an entirely new feature—twelve model rooms completely furnished in the manner of the moment, in addition to the newest treatments for walls, floors and windows. This exhibit has great value for everyone interested in home making. Its suggestions may be applied to individual homes, to a greater or less degree, as one feels disposed.

Our arrangements for Deferred Payments are particularly liberal. A reasonable first payment is all that is required for delivery, with balance in monthly payments.

Downstairs Store

Curtains, Silks, Domestics

2400 Yds. 32-in. Part Wool Dress Flannels. Light plaids and stripes. Reg. 69c. yard **25c**

570 Yds. 36-in. Silk-and Cotton Radiums. Reg. 79c yard. now, yd..... **59c**

189 Yds. 54-in. Printed Georgette, bordered effect. Reg. 1.98 yard, now, yd.. **$1**

150 Single Grey Sheet Blankets, 70x90. Regularly 1.59. Extra size each.. **1.19**

178 Pair—54x72 Cot or Single Bed Cotton Blankets. Reg. 1.58— pr. **1.19**

6 Down Filled Comforts, sateen covered. Reg. 17.95, now..... **13.45**

114 Hemstitched Seamless Bleached Sheets. Reg. 1.48, 81x90 size..... **1.10**

348—42x36 Fancy Pillow Cases. Regularly 29c **19c**

87 Blue Bird Extension Curtain Rods, single. Reg. 25c, each..... **18c**

303 Pr. 5-Piece Ruffled Curtains. Fine voile. Reg. 1.95. Set..... **1.48**

140 Pr. Rose Rayon Ruffled Curtains. Regularly 1.48. Pr..... **69c**

Women's Accessories

340 Summer Union Suits, few rayon and cotton. Reg. 49c and 69c..... **35c**

420 Women's Knit Union Suits, summer weight, also athletic union suits, for boys and girls **25c**

360 Women's Undermuslins, gowns, slips, chemise and bloomers. Reg. 49c-69c..... **35c**

600 Voile Undergarments, also a few Philippine Chemises. Reg. $1-1.59 **69c**

130 Bandeaux of Crepe Duchess Brocades and striped materials. Reg. 50c **25c**

128 Prs. Women's Ribbed Hose, grey, tan and black. Regularly 39c..... **19c**

267 Prs. Women's Silk Hose, broken colors and sizes. Regularly 1.00..... **50c**

45 Crepe de Chine Scarfs, triangle or long shapes—all colors. Regularly 1.95.. **1.39**

50 Women's Slip-on Sweaters, round or V neck styles. Regularly 1.95..... **$1**

12 Coat Sweaters—for women. Pure wool—collar style. Regularly 5.95..... **3.95**

44 Women's Rayon Robes, mostly gold shade, soiled from display. Reg. $5 **$2**

340 Wash Dresses of Dimities, Prints, well known makes. Reg. $2-2.95... **$1**

480 Dress Aprons, gingham prints, neatly trimmed, 36 to 42..... **50c**

95 Silk Dresses, regularly up to $10—sale price..... **$3**

100 Silk Dresses, for Misses and Women. regularly $15 ..... **$10**

170 Women's-Misses' Winter Coats—Regularly 39.50 ..... **$17**

300 Pairs Women's 5.90 Pumps, Oxfords. All sizes **3.25**

250 Flowers, for coat or dress. Good assortment. Reg. 49c to 98c..... **10c**

175 Hats, satin, velvet, felt in colors, all headsizes. Reg. 1.98 to 2.98..... **50c**

Men's Furnishings

84 Prs. Men's Novelty Silk and Wool Hose. Reg. $1..... **50c**

162 Prs. Men's Silk and Wool Hose. Reg. 50c and 69c **35c**

313 Prs. Men's Silk Novelty Hose, black and grey. Reg. 50c..... **35c**

126 Men's Union Suits, dark grey, fleece lined. Reg. $1.75... ..... **1.29**

240 Prs. Men's Fleece Lined Gloves—regularly 1.45—now..... **$1**

456 Men's Dress Shirts, soiled and mussed, not all sizes. Reg. $1..... **50c**

225 Men's Broadcloth Shirts, soiled and mussed, not all sizes. Reg. 1.95.... **$1**

406 Men's Work Shirts khaki color, not all sizes, seconds. Reg. $1..... **69c**

864 Men's 69c Union Suits—long sleeves, ankle length, sizes 34-36..... **50c**

Children's-Infants' Wear

180 Tots' Dresses, voiles, broadcloth, sizes 1 to 4 yrs. Reg. $1 ..... **50c**

190 Tots' Hats, Berets, also knitted leggings and sacques Reg. $1 to 2.95 **50c**

86 Tots' Coats, velvets, broadcloths, chinchillas. Reg. 9.98 to 14.98..... **$5**

220 Infants' Flannelette Wear. Reg. 49c to 69c..... **35c**

330 Infants' Booties, odd bloomers from panty frocks, rubber pants ... **10c**

Tots' Dresses, prints, voiles and broadcloths Reg. 1.00 ..... **59c**

Children's Rayon Undies, soiled from display, combination bloomers, slips **50c**

93 Girls' Wool Dresses, including jersey, 7 to 14 yrs. Reg. 2.95-3.95..... **$1**

420 Children's Wash Dresses, dimities, prints and ginghams. 7 to 14 yrs.... **44c**

80 Girls' Coats, fur trimmed, size 7 to 14 yrs. Reg. 9.95 and 12.95..... **$5**

366 Boys' Wash Suits, well known makes, sizes 3 to 8. Reg. $1..... **69c**

650 Boys' Blouses, soiled and mussed, not all sizes, seconds Reg. 73c. **50c**

155 Prs. Children's Pure Wool Sport Hose, plain shades. Reg. 50c..... **19c**

DOWNSTAIRS STORE

Furniture Rugs

25 Dressers—various styles and finishes, formerly up to $65 ..... **29.75**

56 Vanities, Semi-Vanities and Toilet Tables—formerly up to $65..... **29.75**

13 Chests of Drawers, formerly up to $65, now..... **29.75**

1 Odd Sofa, antique velvet green. Regularly 309.75, now **229.75**

1 Solid Mahogany Love Seat and Chair, mulberry mohair. Reg. 374.00.. **249.00**

1 Two-piece Suite—solid mahogany frame, mohair, frieze reverse. Regularly $298 ..... **$198**

1 Wing Chair, denim mahogany. Regularly 67.50, now **39.75**

1 Lawson Sofa and Chair, henna velvet. Regularly 229.75, now **189.75**

1 Ten-piece Dining Room Suite, mahogany. Regularly $349 ..... **$269**

1 Ten-piece Walnut Dining Room Suite. Regularly $675, now..... **$498**

EIGHTH FLOOR

4 Royal Bengal Rugs, 9x12. Regularly $175, now **$95**

6 Axminster Rugs, 11.3x15. Were 62.50, now..... **$45**

16 Palisade Velvet Rugs, 9x12. Regularly 32.50, now..... **$25**

9 Art Rugs, 9x12. Reg. 19.50.... **10.75**

18 Axminster Rugs, 9x12, close weave. Were 34.50—now..... **29.75**

18 Hartford Saxony Rugs, 36x63. Regularly 22.50, now **14.00**

85 Oval Braided and Chenille Rugs. Regularly $3, now **1.50**

6 Rolls Wool Face Velvet Carpets. Regular $2 grade, now, yd..... **1.25**

12 Odd Rolls Royal Wilton Carpets Reg 3.50, $4 and 5.50, yd..... **2.85**

Chinese Rugs, 12x17.3, soiled by display. Regularly $650..... **$295**

2 Persian Sarouk Rugs, 9x12, soiled by display. Regularly $650 ..... **$350**

14 Odd Orientals in various sizes, soiled by display. Special **$25**

9x12 Quaker and Gold Seal Rugs, special sale price **$7**

One Pattern 9x12 Congoleum Rug. Regularly 9.95, now..... **4.50**

15 Odd rolls of Inlaid Linoleum, $2 and 2.25 grades—sq. yd..... **1.50**

Soiled or Display Rugs

6 Anglo-Persian Whittall Rugs, 9x12. Were 119.75 (slightly soiled), now **$100**

4 Anglo-Persian Whittall Rugs, 11.3x15. Were $215—now..... **$155**

3 Palmer Wilton Rugs, 9x12 (one pattern). Regularly $95, special..... **$55**

1000 yards, 50-in. Drapery Damask. stripes and figured. Reg. 1.39..... **$1**

800 yards, 50-in. Imported Casement Cloth. Reg. $2, natural shade ... **1.10**

600 yards, 36-in. Imported Casement Cloth. Reg. 1.25, natural shade.... **85c**

1000 yards. Imported Quality Cretonnes. Excellent colors. Reg. $1 to 1.25 . **59c**

65 Rayon Taffeta and Velour Pillows. Reg. 1.59, now..... **1.00**

70 Rayon Taffeta and Velour Pillows. Reg. 1.95, now..... **1.39**

500 Fine Curtains and Panels, odds and ends. Reg. $1 to $22..... **50c to $11**

15x12 ft. Room Lots of Wall Papers—2 to 10 rooms of a pattern—walls, binders and ceiling ..... **1.90 to 6.95**

12 Console Mirrors, were 6.95.... **3.95**

108 Assorted Pictures—regularly 1.00 to 2.50, now ..... **50c to 1.00**

NINTH FLOOR

Luggage & Auto Needs

9 Women's 3.95 to 4.95 Week-end and Overnight Cases **1.95-2.95**

8 Women's 9.50 to 14.95 Hat Boxes—some have hangers **5.95**

6 Leather and Canvas Zipper Bags—two kinds—regularly 12.50 to 16.50 .. **8.95**

4 Leather Gladstone Bags—22-inch size—regularly 14.50 ..... **9.95**

3 Aerobe Hand Wardrobe Trunks—regularly 24.95 to 35.00..... **16.95**

4 Black Leather Traveling Bags—regularly 23.50 ..... **16.95**

10 Hand Wardrobe Trunks — regularly 24.95 to 29.95 ..... **18.95**

6 Women's Fitted Overnight Cases—cowhide leather—regularly 17.50.... **12.50**

4 Automobile Robes—regularly 35.00 to 39.95 ..... **19.95**

5 Women's Fitted Tray Cases—in leather—regularly 49.95 ..... **29.95**

4 Hand Trunks—with tray—large sizes—regularly 24.50 ..... **15.00**

1 Migrator Wardrobe Trunk—regularly 70.00—½ price **35.00**

19 Columbia Rim Tools—regularly 3.50 ..... **95c**

40 Cans Anti-Freeze Solution—regularly 1.35, gal. **85c**

37 Road Lights—regularly 2.95... **1.95**

SECOND FLOOR

Kaufmann's Mo

China Glass

10 Italian Sugar and Cream Sets, regularly 2.50, now..... **1.75**

30 Imported Pottery Bowls, regularly 1.50, now **50c**

25 Pair Florentine Book Ends, regularly 1.95, now, pair..... **95c**

30 Imported Pottery Candlesticks, regularly 50c, now, each..... **25c**

200-Piece Assortment of Bowls, Vases, Etc., regularly 50c to 15.00 **25c to 7.50**

50 Covered Jugs, regularly 48c and 79c, now ..... **39c and 59c**

200 Odd Salt and Peppers, regularly 10c, now **5c**

20 Bridge Sets for eight persons, regularly 3.95, now..... **2.65**

100 Tea Sets, 3 styles, 23 pieces regularly 2.95 and 3.50, now..... **2.65**

200 Hand Cut Crystal Salt Dips, regularly 25c each, now..... **6 for 19c**

75 Hand Cut Crystal Mustard Containers, regularly 50c, each..... **15c**

18 Fluted Green 8-in. Salad Plates, regularly 75c, now..... **20c**

12 Blue Venetian 8-in. Salad Plates, regularly 1.95, now..... **50c**

72 Pieces Crystal Cut Stemware—green footed, regularly 9.75 doz..... **59c ea.**

36 Pieces Thin Blown Stemware, crystal and rose, regularly 10.00 doz... **59c ea.**

150 Pieces Table Glassware, Bowls, Candlesticks, etc., regularly 59c, ea **29c**

SEVENTH FLOOR

House Wares

14 Seeger Refrigerators, porcelain enamel lined, 75-lb. cap., reg. 82.50.. **41.50**

2 Alaska Refrigerators, enamel lined, regularly 33.50, now..... **16.95**

2 Alaska Refrigerators, porcelain enamel lined. Regularly 47.50, now .. **23.75**

6 Alaska Refrigerators, porcelain enamel lined. Regularly 52.50 ..... **26.25**

3 Alaska Refrigerators, porcelain enamel lined. Regularly 62.50..... **31.25**

3 Acorn Gas Ranges, full enamel, regularly 77.50, now..... **49.50**

10 Acorn Gas Ranges, semi-enamel finish, reg. $60, now..... **37.75**

9 Tinnerman Ranges, full enamel finish, reg. $130, now..... **99.50**

13 Universal Electric Washers, cylinder type, regularly 139.50..... **89.50**

11 Whirlwave Electric Washers, oscillating type, list price 129.50 .... **69.50**

7 Ever-Ready Electric Washers, cylinder type, list price $125..... **69.50**

29 Thermax Electric Cookers, with two Aluminum Utensils, reg. 7.50..... **4.95**

35 Duplex Electric Cookers, two Aluminum Utensils, reg. 4.95..... **2.95**

340 Serving Trays, colored wood frame, glass covers, reg. $1..... **69c**

50 Cretonne Laundry Sets, apron, cap and clothes bag, reg. 1.69..... **1.00**

2 Domestic Vibrator Desk Sewing Machines, regularly $100, now.. **69.95**

4 New Willard Portable Sewing Machines, regularly $60, now..... **34.95**

SEVENTH FLOOR

Radio Musical

2 Radiola 17 — All Electric. Regularly $130, now **$65**

1 Atwater Kent Radio No. 36. Regularly $125, now **$65**

1 Crosley No. 602 Radio. Regularly $110 ..... **$65**

5 Radiola 20 Panels for Victrola Mounting. Regularly $78, now..... **$25**

1 Radiola 28 Panel for Victrola Mounting. Regularly $110, now..... **$55**

12 Westinghouse De Luxe Autopower Radios. Regularly $35, now..... **$15**

21 Kelsworth Loud Speakers. Regularly 5.95, now **$3**

2 Victrolas—Regularly $75, now... **$25**

2 Victrola 405 Consoles. Regularly $175, now **97.50**

3 Victrolas, 7-10 Orthophonic. Regularly $175, now **97.50**

1 Victrola—2-30 Console. Regularly $275 ..... **99.50**

32 Winner Hawaiian Ukuleles. Instruction book and pick included. Regularly $5, now..... **3.95**

600 Harmonicas. Reg. 50c..... **25c**

6 Stultz & Bauer Upright Pianos. Regularly $585, now..... **$345**

5 Gordon Player Pianos. Regularly $595, now **$415**

2 Schaff Brothers Player Pianos. Regularly $675, now **$415**

5 Gordon Uprights. Reg. $425.... **$345**

5 Walnut Finish Piano Roll Cabinets, rolls or sheet music. Reg. 18.75.. **14.95**

7 Red Mahogany Finish Cabinets, rolls or sheet music. Reg. 18.75..... **13.95**

4 Red Mahogany Finish Cabinets. Regularly 29.75, now..... **22.75**

2 Golden Oak Cabinets. Regularly 18.75, now **10.75**

3 Red Mahogany Cabinets, glass door. Reg. 29.75, now **22.75**

3 Golden Oak Cabinets, 2 glass doors. Reg. 35.00, now **24.75**

26 Walnut Finish Duet Piano Benches. Regularly 16.75, now..... **7.95**

100 Bench Cushions. Reg. 2.50.. **1.97**

ELEVENTH FLOOR

Books Stationery

800 Volumes of copyright fiction. Published price $2 and 2.50 ..... **75c**

700 Miscellaneous volumes. Published price $1 and $2..... **50c**

350 Volumes travel, biography, poetry, drama, juvenile books. Published price 1.50 to $20..... **75c to $10**

516 Book Covers. Reg. $1, now.. **50c**

322 Writing Portfolios. Reg. 50c . **25c**

24 boxes 2 qr. Paper—1 qr. Cards in box—tissue lined envelopes. Reg. 5.75, **2.00**

300 Boxes Fine Writing Paper—reduced ..... ½

18 Leather Desk Sets—6 pieces each. Reg. 2.95, now..... **1.95**

12 Leather Desk Sets. 6 pieces each. Regularly 7.50, now..... **3.95**

468 Playing Cards in leather cases. Regularly $1, now..... **69c**

MAIN FLOOR

Everywhere you turn to
Of course the quantity
is why it is so sharp
the store is represented
cially small, it will be
No mail or telephone

Apparel Millinery

27 Women's Evening Dresses, formerly 29 and 39.75, now..... **17.**

26 Women's Evening Dresses, formerly 49. and 59.00, now ..... **27.**

30 Women's and Misses' Silk and Cloth Dresse formerly 16.50, now..... **8.**

46 Women's and Misses' Silk Dresses, forme 16.50 and 19.75, now..... **12.**

15 Women's sports and dress coats, forme 25.00 to 39.75, now..... **18.**

22 Women's dress and sports coats, forme 49.75 and 59.00, now..... **33.**

23 Women's and Misses' Ensemble Suits, f merly 39.75, now..... **22.**

12 Women's and Misses' Tailored Suits, twee and navy twill, formerly 16.50..... **10.**

29 Juniors' Silk and Cloth Dresses, forme 7.50, now ..... **5.**

39 Junior Tailored Cloth and Velvet Dress formerly $15, now..... **10.**

16 Juniors' Dressy Coats, elaborately fur-tri med, formerly 29.75 to 39.75..... **23.5**

40 Misses' Raincoats, some are plaid-line formerly 7.95, now..... **4.**

15 Misses' Fur-Trimmed Coats, formerly 25. and 39.75, now..... **19.**

12 Misses' Fur-Trimmed Coats, formerly 49. to 69.00, now..... **32.**

23 Fur Coats, caracul, pony, tiger, beaveret formerly 95.00 ..... **79.**

17 Misses' Silk Dresses, slightly soiled, f merly 19.75 to 29.50..... **10.**

21 Misses' Velvet and Chiffon Evening Dress regularly 29.75, now ..... **15.**

30 Net and Metallic Evening Capes, forme 49.75 and 59.00, now..... **25.**

14 Cocktail Jackets of gold and silver paillett formerly 39.75 to 49.75, now..... **26.**

23 Women's Silk Afternoon Dresses, former priced 29.75, now..... **17.**

40 Women's Extra Size Silk Dresses, former priced 9.50, now..... **5.**

39 Women's Extra Size Transparent Velv Dresses, formerly 39.75 to 59.00..... **29.**

32 Misses' Silk and Cloth Sports Dresses, f merly 16.75 and 19.75, now..... **10.**

7 Astrakhan Cloth and Jersey Skating Outf formerly $59, now..... **25.**

FOURTH FLOOR

75 Hats from the French Room and Ado Shop, formerly $10 and $15, now..... **5.**

35 Hats, Velvets and Felts, formerly 5.00 a 7.50, now ..... **2.**

137 Hats, mostly velvets, that were forme priced 2.00 to 5.00, now..... **1.**

FIFTH FLOOR

n-End Clean-up

rrow you will save money. each item is small—that educed. Practically all Where the quantity is espe- essary to shop promptly. lers can be accepted.

Men's Apparel

147 Men's Suits — previously priced much higher—many large sizes **12.50**

Men's 5.00 Blanket Robes—small, medium and large sizes...now, each **3.50**

Men's Regular 12.50 Robes—small, medium and large sizes **6.95**

25 Prep Shop $25 and $30 2-Trouser Suits—in broken size and pattern ranges **$15**

25 Prep Shop $25 and $30 Overcoats—broken size lots. Clean-up price **$15**

13 Men's 8.95 Moleskin Sheepskin Coats—assorted sizes—Clean-up price **6.95**

18 Men's 13.50 Short Leather Jackets—dependable qualities **8.50**

10 Men's 2.75 Corduroy Vests — preferred by outdoor workers — special **$2**

14 Men's 10.00 Corduroy Coats for Winter and Fall wear—now at **8.95**

60 Pairs of Men's 2.95 Corduroy Trousers—Clean-up Price **2.50**

45 Men's 2.50 Plaid Flannel Shirts for cold weather wear. Each at **1.50**

10 Men's 5.00 Raincoats of waterproofed fabrics. Various sizes, each **3.95**

175 Pairs of Men's 3.95 Trousers—of fine all-wool materials, pair **$2**

30 Men's 12.50 to 16.50 Mackinaws—warm and durable. Each at **7.50**

75 Men's 5.00 to 7.50 Woolen Vests—special for Clean-up at **3.50**

30 Men's Black and White Dress Waistcoats—regularly 8.50 and 12.50 ..... **2.50**

Men's 2.50 to 3.00 Pullman Slippers—sizes 6, 7 and 8. Pair at **$1**

SECOND FLOOR

500 Men's 50c to 2.00 Leather Belts and Belt Straps—all now ..... **½ OFF**

200 Pairs Men's 1.95 to 2.50 Driving and Dress Gloves, pair at **50c**

120 Pairs of Men's Regular 3.00 to 10.00 Pajamas—all now ..... **½ OFF**

100 Men's 1.65 and 1.95 Broadcloth Shirts (soiled and mussed), each **95c**

150 Men's 3.00 to 5.00 Evening Dress Shirts—mostly large sizes **1.85**

666 Men's Regular 65c Four-in-Hand Neckties—special at **35c**

300 Men's 2.00 to 3.50 Four-in-Hand Neckties—all now ..... **½ OFF**

190 Men's 1.50 Winter Weight Union Suits—mostly small sizes—each **75c**

1,080 Pairs of Men's Regular 75c Fancy Rayon Socks, pair at **50c**

948 Pairs of Men's Regular 50c Rayon Hose—fancy patterns—pair **35c**

MAIN FLOOR

Infants' Wear

29 Tots' Winter Coats, 2 to 4 years. Regularly priced 7.95 ..... **$2**

34 Tots' Chiffon Velvet Coats. Regularly 17.50 to 19.50, now **7.95**

137 Tots' Hats and Tams. Reg. 1.95 to 2.95 ..... **50c**

84 Tots' Hats. Reg. 3.95 to 6.95 ..... **$1**

69 Infants' Bonnets. Reg. 2.95 to 5.00 **$1**

100 Tots' Wool Dresses. Sizes 2 to 6. Regularly 8.95 to 12.50 ..... **3.39**

38 Tots' Wool Jersey Dresses. 3 to 5 years. Regularly $5 ..... **1.95**

36 Boys' Wool Suits. Sizes 2 to 4 years. Regularly 7.95 to $10 ..... **3.39**

THIRD FLOOR

Needlework Notions

74 Children's Stamped Dresses with bloomers. 4, 6, 8 years. Reg. 1.75 ... **1.00**

78 Stamped Rompers, 3 yr. Formerly 79c to 1.35, now **49c**

77 Stamped Jewel Cloth Scarfs. Formerly 1.25, now **69c**

133 Stamped Scarfs. Formerly 85c .. **49c**

150 Lawn and Swiss Scarfs and Vanities. Formerly 1.00, now **59c**

225 Linen Luncheon Sets with blue border. Formerly $2, now **1.39**

102 Stamped Aprons — tinted. Formerly 59c, now **29c**

78 Stamped Unbleached Luncheon Sets. Formerly 79c, now **29c**

950 yards Metallic Laces and Braids. Formerly 18c to 25c, now, yd **2c**

40 Lace Chair Back Sets. Formerly 2.95, now **1.39**

60c Stamped Card Table Covers. Formerly 69c, now **29c**

51 Bridge Score Pads. Formerly 89c, now **50c**

45 Wire Lamp Shade Frames. Formerly 1.25, now **69c**

65 Tapestry Table Mats. Formerly 59c, now specially priced **39c**

45 Tapestry Table Scarfs. Formerly 2.95. Priced for clearance **1.95**

289 Needlepoint motifs. Ready for completion. Formerly 59c, now **39c**

555 Skeins imported Tapestry Yarns. Odd colors. Formerly 25c, now **15c**

300 Stamped Dresses for girls from 4 to 12 years. Formerly 69c to 89c **25c**

FIFTH FLOOR

25 Shoe Cabinets — well constructed—extremely serviceable. Reg. $1, now **50c**

72 Rubber Aprons — admirable for household tasks. Reg. $1 to 1.50, .. **50c**

85 dozen Black Sewing Cotton. Numbers 40 and 60. Now, dozen **15c**

144 Solid Steel Shears and Scissors. All sizes and styles. Reg. 1.50 ..... **59c**

Odds and ends of Dress Shields, pr.. **15c**

72 Pairs Baby Panties. Rubber, medium size, now **25c**

60 Utility Door Bags. A great convenience. Reg. 1.25, now **75c**

48 Hosiery Bags. For the home—or for the school girl. Reg. 50c, now **25c**

MAIN FLOOR

Girls' Apparel

25 Girls' Coats — excellent quality, 6 to 14. Regularly 39.75, now **$25**

4 Girls' Coats—serviceable. Sizes 12 and 14. Reg. $69, now **39.50**

31 Girls' Velvet Dresses. Well styled. Sizes 6 to 14. Reg. $25, now **$14**

40 Girls' Wool Dresses. For school and all 'round wear. Reg. 13.50 to 22.50 **$10**

12 Girls' Trench Coats—admirable for bad weather, 6 to 12. Reg. 12.75 .... **$5**

52 Children's Berets of felt. Several colors and several sizes. Reg. $1, now **50c**

65 Hats for girls—felt, tweed and velvet. Reg. $2 and $3, now **$1**

42 Felt Hats for girls—many styles and good colors. Reg. $3 and $5 ..... **$2**

50 Pairs High Shoes. For school wear. Sizes 10 to 13½. Reg. $4 to $5 ..... **1.95**

200 Pairs Girls' Strap Slippers, Pumps, Oxfords. 2½ to 7. Reg. $5 to $8.. **2.95**

35 Pair On-and-Off Galoshes. Sizes 4 to 8. Originally 4.50, now **$1**

339 Union Suits. Wool mixed. Sizes 2 to 16. Reg. $2 to 2.95 ..... **50c**

250 Union Suits. Vest and drawers. Size 2 to 16. Reg. $1 to 1.95 ..... **25c**

48 Girls' Silk Slips and Combinations. Regularly priced 2.95 ..... **1.45**

60 Girls' Silk Slips. Sizes 10 to 16. Regularly priced 3.95 ..... **1.95**

25 Girls' Crepe de Chine Combinations. Regularly priced $5, now **2.50**

THIRD FLOOR

Boys' Apparel

125 Boys' Lumber Jack Shirts. Warm and sturdy. Reg. 4.95, now **3.95**

65 Tweed English Shorts. For the smaller boy. Reg. 2.45 and 2.95 ..... **1.50**

6 Sampeck double-breasted suede cloth Vests. Regularly priced 5.95 ..... **2.75**

15 Junior collarless Tweed Suits for school wear. Originally 7.45, now.. **$3**

10 Blue long-trouser Suits with extra trousers. Originally 12.50, now **6.50**

10 Sampeck Suits for stout boys. Regularly priced $20 and $25, now ... **$10**

150 Hatchway buttonless part-wool Union Suits. 32 and 34. Originally 1.95 ..... **75c**

48 One-piece Flannelette Pajamas. Size 6. Originally priced 99c, now **65c**

275 Odd lots fancy Blouses. Not all sizes. Soiled. Originally 79c to 1.45 ..... **50c**

50 Boys' Felt Hats. Slightly soiled. Originally priced 3.25 and $4, now ... **1.00**

105 Boys' and Children's Cloth Hats. Soiled. Originally 1.95 to 3.45 .... **50c**

75 Children's Chinchilla Hats with ear warmers. Originally 95c, now **25c**

50 Boys' Cloth School Caps. Originally priced 95c, now **25c**

40 Boys' all-leather Helmets. Aviator style. Small sizes, reg. $1, now **65c**

THIRD FLOOR

Lingerie Corsets

100 Silk Slips, Gowns, Bloomers, Chemises, formerly 5.95 to 7.95 ... **3.00**

300 Silk Bloomers, Slips, Chemises, formerly 2.95 to 5.00, now **2.00**

111 Imported Cotton Lingerie Pieces, formerly 5.00 to 7.95, now **3.00**

55 Imported Cotton Gowns and Chemises, formerly 2.95 to 5.95, now **2.00**

143 Pieces Voile and Nainsook Lingerie formerly 1.50 and 2.95, now **1.00**

175 Union Suits, Vest, Pants, of silk-and-wool, formerly 1.75 and 2.25 **1.00**

200 Fine Lisle Vests, formerly priced 50c to 85c, now reduced to **39c**

150 Pieces of Rayon Underwear, formerly priced 1.00 to 1.50, now **50c**

150 Pieces Glove Silk Lingerie, formerly 2.95 to 5.95, now **2.00**

300 Wool Jersey Tailored Frocks, formerly 5.00, now **2.95**

200 Women's Wash House Dresses, formerly 1.95, now reduced to **1.00**

100 Corsets and Combilets, formerly priced 5.00, now reduced to **3.00**

92 Girdles, Corsets and Combilets, formerly 3.00, now **2.00**

26 Foundation Garments, formerly priced 8.50 to 10.00, now **5.00**

135 Bandeaux, formerly 39c, now .. **25c**

21 Silk Negligees, formerly 85.00 to 100.00, now **25.00**

14 Silk Negligees, formerly priced 15.00 to 29.75, now **10.00**

19 Silk and Rayon Negligees, formerly priced 12.50 to 29.75, now **8.95**

21 Rayon and Silk Negligees, formerly 8.95 to 15.00, now **5.00**

SIXTH FLOOR

Silks Trimmings

1500 yards Silk Taffetas and Satins, 36-inch—Formerly 1.39 yard, now **69c**

250 yards Fancy Corduroys, 36 inches wide, formerly 1.00 yard, now **69c**

750 yards Plaid and Checked Taffetas. 36-inch, formerly 1.95, now **1.19**

350 yards Satin Striped Broadcloths. 36-inch, formerly 1.49 yard, now ... **1.00**

750 yards Printed Chiffons for Afternoon or Evening, formerly 1.49, now **1.00**

400 yards Brown Bengalines, 40-inch, formerly 2.95 yard, now **1.49**

600 yards Assorted Wool Fabrics. 40 inches wide, formerly 1.25, now ... **69c**

350 yards Striped Wash Flannels. 32-inch, formerly 89c, now **50c**

500 yards Fancy Linings, 36 inches wide, formerly priced 39c, now **25c**

750 yards Brocaded Coat Linings, 36-inch, formerly priced 1.00 yard . **69c**

1100 yards Wash Fabrics in short lengths, formerly priced 25c to 50c, now yd **15c**

Fur trimming lengths ..... **½ Price**

17 Imitation Monkey Collars. Reg 7.50 —now **4.50**

8 Fur Shawl Collar and Cuff Sets. Regularly priced $25 and $35 ..... **16.50**

210 yards Novelty Lace Flouncing. Regularly 4.50 to 5.75 ..... **2.50**

105 yards Novelty Lace Flouncing. Regularly priced 1.25 to 1.75 ..... **95c**

1608 Real Lace Motifs. Reg. 15c-25c, each **10c**

45 Embroidery Slip Tops. Regularly priced $1 to 1.50 ..... **59c**

15 Imported Beaded Georgette Robes. Regularly priced $10 to $15 ..... **4.50**

500 Trimming Lengths. Regularly 25c to $1, each **10c**

SIXTH FLOOR

28 Sequin Jackets with sleeves. Black, gold, silver. Reg. 22.50 to $40 ... **19.50**

12 Crepe de Chine Vestees with cuffs. Regularly $5 ..... **2.95**

15 Imported Beaded Bertha Collars. Regularly 12.75 ..... **7.50**

5½-inch Belting Ribbon. Black and colors, yard **10c**

22 Imported Wool Scarfs. Regularly priced 4.50 ..... **1.95**

10 Assorted Scarfs and Squares. Regularly $5 ..... **2.95**

5 Crepe de Chine Scarfs. Regularly priced 12.50 ..... **$5**

2 Crepe de Chine Scarfs. Regularly $15 ..... **$5**

2 Evening Scarfs. Regularly priced 18.50 ..... **7.50**

1 Evening Scarf. Regularly priced $15 ..... **$5**

MAIN FLOOR

Dress Accessories

425 odd pairs of Women's Shoes from our higher priced lines, now **6.50**

292 Pairs of Fancy Galoshes and women's zippers. Several styles. Now **$1**

50 Pairs Women's Shugluv all-rubber Overshoes. Broken sizes, now **$2**

FIFTH FLOOR

200 Pairs Kid and Suede Gloves. Odd sizes. Slightly soiled. Reg. 2.19 to 2.65, now **1.69**

230 Pairs Kid Gloves. Not all sizes in each color. Reg. 3.29 and 3.50 ... **2.69**

30 Pairs Fur Lined Gloves. Small sizes only. Regularly 4.50, now **1.95**

656 Pairs Chamois-Suede, Chamoisette and Duplex Gloves. Reg. 1.50, now. **1.00**

90 Pairs Slip-on Duplex Gloves. Washable, serviceable. Reg. $1, now ... **50c**

6 Belt and Cuff Sets. Slightly soiled. Reg. 1.95. Now **1.00**

100 Belts. Just slightly soiled. Reg. priced 25c, now **10c**

150 Belts—all silghtly soiled—regularly 1.00—now **50c**

18 Black and Colored Velvet Bags. Reg. 7.50, now **3.95**

50 Black and Brown Suede Bags. Regularly priced $10, now **4.95**

12 Beaded Bags. Reg. priced 19.50 and $25 ..... **$10**

33 Odds and Ends of Fabric and Suede Bags. Reg. 7.50 to 12.50 ..... **2.95**

2049 Handkerchiefs for Men, Women, Boys—Reg. 10c each **7c**

1100 Handkerchiefs for Women. Novelty styles. Reg. 25c and 29c **16c**

920 Women's Novelty Handkerchiefs. Regularly priced 50c and 59c **29c**

2640 Cards of Novelty Buttons, card. **5c**

400 Corsage Flowers. Reg. 50c to $1. **25c**

300 Boutonnieres. Reg. 39c to 50c. **10c**

28 Doz. Mary Garden Talcum. Reg. 25c **10c**

45 Pairs Rubber Gloves. Reg. 29c.. **10c**

130 Boxes Coty Bath Powder. Reg. 1.39 ..... **1.09**

MAIN FLOOR

Jewelry Umbrellas

240 Pieces Assorted Jewelry **10c**

Hundreds of Pieces Assorted Jewelry **25c**

Hundreds of Pieces Assorted Jewelry **50c**

65 Silver Plated Colored Glass Perfume Burners, now **75c**

150 Assorted Colored Candle Shades, now, 1 dozen **25c**

250 Sets of six stainless steel Knives and 6 silver plated Forks **1.98**

36 Serving Trays — best quality silver plate **8.50**

84 Junior Cuckoo Clocks **75c**

Cigarette Cases, Pipes, etc. ..... **½ Off**

19 Women's Colored Silk Umbrellas, slightly soiled. Regularly 7.50 ..... **4.95**

24 Women's Colored Silk Umbrellas. Regularly $10, now **7.50**

28 Silk Umbrellas for tots. Regularly priced 3.50, now **1.98**

MAIN FLOOR

Linens Bedding

252 Turkish Towels with jacquard borders, formerly 75c, now **49c**

192 Extra large all-white Turkish Towels, formerly 59c, now **39c**

494 Hand-embroidered Italian and Porto Rican Towels, formerly 59c **39c**

420 yards Fancy Table Oilcloths, also white, formerly 45c yard, now **25c**

240 Linen Kitchen Towels, typed borders, formerly 59c, now **39c**

248 Pieces of Fancy Linens, were formerly 1.50 to 3.00, now **1.00**

9 Hand-loomed Satin Damask Dinner Sets, formerly 37.50, now **25.00**

92 Rayon Taffeta and Satin Bedspreads, formerly priced 9.50 to 16.50, now **5.95**

47 All-Silk Taffeta Bedspreads, formerly priced 25.00, reduced to **15.00**

68 Part-Wool Blankets, 66x80 inches, formerly 3.95, now pair **2.50**

13 All-Wool Novelty Blankets, size 72x84 inches, formerly 16.50 ..... **11.95**

SIXTH FLOOR

'VOICE' OF LATE DR. STEINMETZ GOES ON AIR TONIGHT

GERSHWIN'S NEW MUSIC TO HAVE RADIO PREMIERE

By DARRELL V. MARTIN, Radio Editor.

A VOICE from the dead will go on the air from WGY tonight at 8 o'clock. The voice of Dr. Charles Proteus Steinmetz, traced on photographic film a few months before he died, will be reproduced. While Dr. Steinmetz did much for radio, fans never had the pleasure of hearing his voice while he was living.

Immediately after the broadcast of Dr. Steinmetz's voice, WGY will transmit a film address by Calvin Coolidge, recorded while Mr. Coolidge was vice president. The address by Coolidge was broadcast by WGY on Christmas Eve in 1922.

TWO HIGHLIGHTS

Two programs from Pittsburgh stations look promising. The first is the rendition of George Gershwin's "An American in Paris," for which it is said the sponsor of the Quinby Symphony paid $5,000 for a radio premiere. It will be heard with other Gershwin numbers over WCAE at 7:30 o'clock. Mr Gershwin may speak.

John Steel, tenor, will be toastmaster of the LaPalina Smoker over WJAS at 9:30 o'clock.

"Girls, Don't Go to Hollywood," is the subject of a short talk to be given by Phyllis Haver, motion picture actress, over WRNY at 12:01 a. m.

"Mike the Radio Hound" and instrumental soloists will be featured at 10:30 tonight with Henry Fillmore and His Band, WLW. A characteristic, "Bull Trombone," will be played.

The "Thirteenth Hour," which is none other than 1 a. m. to the "radio fanatic," will offer such a varied program as "I'll Get By," "Kiss Me Again," "High Up on a Hill Top," "Sweet and Low" and "Blue Night." This from WLW also.

The Slumber Music program directed by Ludwig Laurier, will feature old and modern French music at 11 o'clock over WJZ, WHAM, WRC.

Local Programs

EASTERN STANDARD TIME.

305.9m—KDKA—980k

12:00 M.—Weather reports.
12:02 P. M.—Market reports.
12:20 P. M.—Strawberry talk.
12:25 P. M.—Theatrical calendar.
12:30 P. M.—Stock exchange.
1:00 P. M.—Farm and Home Hour; Maj. Gen. James G. Harbord.
4:00 P. M.—Weather reports.
4:02 P. M.—Market reports.
4:15 P. M.—News items.
4:30 P. M.—Stock exchange.
5:00 P. M.—Market reports.
5:40 P. M.—Farm chat—"How to tell Good Seed," by H. K. Rowley, West Virginia University.
5:55 P. M.—Theatrical calendar.
6:00 P. M.—Time.
6:01 P. M.—Newscasting.
6:10 P. M.—World Book Man.
6:15 P. M.—A. K. Rowswell, humorist.
6:30 P. M.—Weede Meyer's Orchestra.
6:59 P. M.—Sessions Chimes.
7:00 P. M.—University of Pittsburgh address. The Machines We Are, Talk No. 17: "What is It All About?" by Robert H. Hance, Ph. D., professor of zoology.
7:15 P. M.—Minute Demonstrators.

ALL REQUESTS.

"I'll Always Remember You."
"Moonbeams."
"Morning."
"Love Everlasting"—Duet by Vincent Kroen, tenor, and Max Kroen, baritone.
"Rose Mary."
"Sweet and Low"—Old folk song.
"All the Luck in the World to You."
"A Dream"—Tenor solo by Vincent Kroen.

7:45 P. M.—"Political Situation in Washington Tonight," by Frederic William Wile.
8:00 P. M.—May Singhi Breen and Peter De Rose.
8:30 P. M.—Sylvania Foresters.

SING SPIRITUAL.

Pale Moon.....Logan
Quartet.
Love Is the Best of All.....Herbert
Quartet.
Slavonic Dance.....Dvorak
Violin solo, Enric Madriguera.
Kerry Dance.
Quartet.
'Tis Me, Oh Lord.....Burleigh
Quartet.
Dream Melody.....Herbert
Violin solo, Enric Madriguera.
When a Maid Comes Knocking.....Friml
Quartet.
Just a-Wearyin' for You.....Jacobs-Bond
Quartet.

9:00 P. M.—Smith Brothers.

When I'm Walking With My Sugar—Duet.
Out Where Men Are Men—Duet.
To be selected—Guitar solo, Andy Sannello.
Pickin' Cotton—Duet.
What Do You Love?—Duet.
When Summer Is Gone—Solo by Trade.
Pay No Attention—Duet.
Caressing You—Duet.
To be selected—Saxophone solo, Andy Sannello.
Me and the Man in the Moon—Duet.

9:30 P. M.—Cabin Door.
10:00 P. M.—Time.
10:01 P. M.—Weede Meyer's Orchestra.
10:30 P. M.—Weather reports.

KDKA Early Thursday

9:10 A. M.—Georgia O. George talk.
9:40 A. M.—Weather; markets.
9:59 A. M.—Time.
10:00 A. M.—Health talk.
10:30 A. M.—Home Forum.

(Advertisement)

How to Darken Gray Hair

By BERYL WEST

I repeat what I have often said—there's no excuse today for a woman submitting to gray hair and looking older than she feels. Gray, faded or streaked hair may be so perfectly restored to color that it need be only your own boudoir secret. Nothing more or less than a mixture of sage tea and sulphur is the magic.

One may either prepare the mixture at home, or as most people prefer to do, buy it already prepared and ready to use. Wyeth's Sage & Sulphur is the name of the ready-to-use preparation and since all druggists sell it at 75c a bottle, there is really no need of going to the trouble of making it yourself.

You simply moisten a comb or soft brush with it, and draw it through the hair, one strand at the time. One application banishes the gray and one or two more completely restores your gray, faded or streaked hair to its original color. There is no artificial, dyed look. The whole effect is one of perfect naturalness. My readers would be surprised if they knew of the thousands of men and women who use this preparation.

7:55 A. M.—Stock exchange.
11:00 A. M.—Chimes.
11:01 A. M.—School of Cookery.
11:57 A. M.—Time.

245.8m.—WCAE—1,220k.

12:30 P. M.—Ethel Davis, pianist.
1:00 P. M.—Weather conditions.
1:02 P. M.—Missing person report.
1:04 P. M.—Safety radiogram.
1:05 P. M.—Luncheon concert.
4:00 P. M.—Electrola period.
5:00 P. M.—Cousin Lora.
6:00 P. M.—Waldorf-Astoria.
7:00 P. M.—Gospel songs.

BASS, SOPRANO SOLOS.

The program, under the direction of Gertrude Monr, will be given by Elsie Matz Bauman, soprano; Frances John, contralto; Neal Mowry, tenor, and Fred Webber, bass. Mr. Webber will sing Marston's "Thy Will Be Done." "I Love to Tell the Story" will be sung as a soprano solo by Mrs. Bauman, with the quartet accompaniment in the choruses.

7:30 P. M.—Quinby Symphony.

RADIO PREMIERE.

George Gershwin will attend the radio premiere of his latest symphonic work, "An American in Paris," in the Quinby Symphony concert tonight. "An American in Paris" is said to show the modern composer at his mature best and introduces new effects unknown when "Rhapsody in Blue" was written. Explanatory remarks just before the broadcast will be made by Mr. Gershwin himself or by Deems Taylor. Other Gershwin numbers will be played by the 45-piece orchestra, under the direction of Nathaniel Shilkret.

8:00 P. M.—Pan-Americana, with Ermine Calloway, contralto ballad-singer, and a 10-piece marimba band.

"MON HOMME."

El Relicario.....Padilla
The Poem.....Romberg
Orchestra.
St. Louis Blues.
Ermine Calloway and Orchestra.
Spanish Dances.....Moszkowski
(a) Original No. 2. (b) Bolero.
Orchestra.
After You've Gone.
Ermine Calloway and Orchestra.
Cocoanut Dance.....German
My Blackbirds Are Bluebirds Now.
Orchestra.
Mon Homme.
Ermine Calloway and Orchestra.
Semper Fidelis.....Sousa
Orchestra.

8:30 P. M.—Intimate musicale.

"HUMORESQUE."

Scherzo from Piano Quintet.....Hadley
Quintet.
Going Home.....Dvorak
Elizabeth Mazur.
Scherzo in E Minor, from String Quartet.....Mendelssohn
String Quartet and Piano.
The Mirror.....Ferrari
Vernon Jacobson and Trio.
Humoresque.....Arensky
String Quartet and Piano.
Blackbird's Song.....Scott
Elizabeth Mazur.
Minuet from Piano Sonata.....Mozart
String Quartet and Piano.
Invictus.....Huhn
Vernon Jacobson with Trio.

9:00 P. M.—Ingram Shavers.

NEW FEATURE.

Pack Up Your Troubles in Your Old Kit Bag.
Makin' Whoopee, from "Whoopee."
I'll Get By (vocal chorus).
March of the Musketeers, from "The Three Musketeers."
Mia Bella Rosa.
Old-Fashioned Yesterdays (vocal chorus).
Skaters' Waltz.
Caressing You (vocal chorus).
Where the Shy Little Violets Grow.
The One Girl.
Good Night; I'll See You in the Morning.

9:30 P. M.—Palmolive hour.

MUSICAL OMELETTE.

Hallelujah, from "Hit the Deck".....Youmans
Ensemble.
Here in My Arms, from "Dearest Enemy"—Olive Palmer and Paul Oliver.
Lida—Specialty Orchestra.
Red, Red Robin—The Revelers.
Je Suis Titania, from "Mignon".....Thomas
Olive Palmer.
Waltz of the Flowers, from "Nutcracker Suite".....Tschaikowsky
Symphony Orchestra.
One Alone, from "The Desert Song".....Romberg
Paul Oliver.
Bicycle Built for Two—The Revelers.
St. Louis Blues—Novelty Orchestra.
By the Waters of Minnetonka.....Laurance
Olive Palmer and Contralto.
Sweethearts, from "Sweethearts".....Herbert
Ensemble.
Dance, Little Lady, from "This Year of Grace".....Coward
Specialty Orchestra.
Just a-Wearyin' for You.....Bond
Paul Oliver.
Under the Double Eagle—Orchestra.
Robin Adair—Olive Palmer.
Birth of the Blues—The Revelers.
That Certain Feeling, from "Tip Toes".....Gershwin
Specialty Orchestra.
Neapolitan Street Song, from "Naughty Marietta".....Herbert
Ensemble.

10:30 P. M.—Phil Spitalny's music.

WCAE Early Thursday.

6:45 A. M.—Setting-up exercises.
10:00 A. M.—Late recordings.
10:30 A. M.—WCAE homemakers' hour.
11:00 A. M.—Ma an' Pa's favorites.
11:15 A. M.—Radio household institute.
11:30 A. M.—Columbia artists.

232.4m.—WJAS—1,290k.

12:00 M.—Sacred service by the Lutheran Innermission; sermon by Rev. Michalfelder; Mrs. Caroline Schaffer, contralto; Mrs. S. W. Bostwick, soprano; Arthur Steinmark, baritone; Alfred Berseth, tenor; Homer Oschenhirt, pianist.
12:45 P. M.—Musical program.
1:30 P. M.—Organ, Cyril Gutherol.
2:00 P. M.—Matinee symphonic.
2:25 P. M.—Salicon.
2:30 P. M.—Olga Mundy.
3:00 P. M.—Announcements.
7:30 P. M.—Maunchasen Club.
7:40 P. M.—Musical program.
7:59 P. M.—Time.
8:00 P. M.—Musical episode.

LEONCAVALLO.

The dramatic incident will be the witnessing by Leoncavallo of the situation which inspired him to write "Pagliacci." Leoncavallo had a position in a cafe at Montalto in Italy, where one night he witnessed the same drama among a troupe of players in the cafe that he later incorporated into his famous opera.

8:30 P. M.—Merrymakers.

MUSICAL COMEDY.

Madelon (theme song)—Orchestra.
West Point March, from "Rosalie"—Orchestra.
What Are We Here For? from "Treasure Girl"—Orchestra and Quartet.
Why Do I Love You Like I Do?—Ann Lang and Orchestra.
To be selected—Orchestra.
That's How I Feel About You, Sweetheart—Sister Team and Orchestra.
The Blue Room, from "Blue Room"—Male Quartet and Orchestra.
When a Fellow Meets a Flapper on Broadway from "Polly"—Orchestra.
March of Musketeers, from "Three Musketeers"—Ensemble and Orchestra.
Madelon (theme song).

9:00 P. M.—Daguerreotypes.

"M'SORLEY'S TWINS."

Nellie Was a Lady (theme song)—Male Quartet and Guitar.
Estudiantina Waltz.....Waldteufel
Orchestra.
Old Dog Tray.....Foster
Male Quartet and Orchestra.
McSorley's Twins—Baritone and Orchestra.
Medley of Old Reels—Orchestra.
My Old Kentucky Home.....Foster
Male Quartet and Orchestra.
The Girl I Left Behind Me.....Old Irish
Tenor and Orchestra.
Larboard Watch.....Williams
Tenor, Baritone and Orchestra.
How Can I Leave Thee?—Male Quartet and Orchestra.
Nellie Was a Lady (theme song).

9:30 P. M.—La Palina smoker.

JOHN STEEL, TENOR.

John Steel, nationally-known tenor and star of many editions of the Ziegfeld Follies and Music Box Revues, will feature as toastmaster.

Mr. Steel will introduce a new number to the radio audience—"Old-Fashioned Yesterday"—and will be assisted by Olive Kline, concert and recording soprano, and the Rollickers Male Quartet.

In an Old-Fashioned Garden—Olive Kline.
I Got Religion—Quartet.
Rose Marie—Olive Kline.
Out-of-Town Gal—Quartet.
Irene—Olive Kline.

10:00 P. M.—Kolster hour.

WALTHER'S PRIZE SONG.

Valse des Fleurs (from "Nutcracker Suite").....Tschaikowsky
Symphony Orchestra.

Walther's Prize Song, from "The Mastersingers".....Wagner
Symphony Orchestra.
Scherzo from String Quartet in E Minor.....Mendelssohn
String Quartet.
The Whistler's Song.....Josef Strauss
Symphony Orchestra.
(a) O Lovely Night.....Ronald
(b) Night and the Curtains Drawn.Ferrata
Symphony Orchestra.

10:30 P. M.—Night club romances.

BECOMES HEROINE.

The little cigaret girl, through whose ears dramas of night club life are retold to the radio audience, will play the part of heroine tonight.

Comely and attractive, this little purveyor of nicotine is the recipient of attentions from both the drummer in the orchestra and one of the regular night club guests. She loves the former and distrusts the latter, and tonight's broadcast will show how her suspicions were justified and how her acute perceptions, justice was done.

11:0.. A. M.—Time; weather.

WJAS Early Thursday.

7:00 A. M.—Early risers.
9:00 A. M.—Shopping features.
10:00 A. M.—National Homemakers' Club.
10:30 A. M.—Marmola Trio.
11:15 A. M.—Aunt Sammy's chat.
11:45 A. M.—Farm flashes.

217.3m.—KQV—1,380k.

10:55 A. M.—Daily schedule.
11:00 A. M.—Blues chaser.
11:30 A. M.—Program.
12:00 M.—Luncheon concert.
12:30 P. M.—Famous composers.
3:00 P. M.—Weather report.
3:01 P. M.—Musical program.
4:00 P. M.—Program.
4:30 P. M.—Musical period.
6:00 P. M.—Dewey Bergman's Orchestra.
7:00 P. M.—Time; weather.
7:05 P. M.—Nixon Orchestra.
8:30 P. M.—Helen Young, soprano.
9:00 P. M.—Studio program, featuring Martha Vincent Gerber, soprano; Mabel L. Stone, contralto; Amelia Horst Miller, accompanist.

DUET, "BARCAROLLE."

Duets—
Barcarolle from "Tales of Hoffman".....Offenbach
Oh, Tell Us Merry Birds.....White
Martha Gerber, Mabel Stone.
The Quest.....Smith
Just Been Wondering.....Canning
My Little Love.....Bailey
Mabel L. Stone, contralto.
Snow Flakes.....Corwen
If I Were a Rain Drop.....Kursteiner
Home From School.....Sohrer
Martha Gerber, soprano.
Duets—
I Would That My Love.....Mendelssohn
When We're Together.....Janns
(Amelia H. Miller, accompanist.)

10:00 P. M.—Tracy Browne Orchestra.
10:30 P. M.—Al Steele's Orchestra.
11:00 P. M.—Time.
11:01 P. M.—Studio recital.

WANDA SCHAEFFER.

Soprano Solos.
Glamina Mia, from "The Firefly."
Kashmiri Song.....Woodforde-Finden
Mighty Lak' a Rose.....Nevin
My Serenade.....Drigo
Estrellita.....Ponce
Song of Songs.....Moya
Wanda Schaeffer.

H. C. Wickline, accompanist.)

Piano Selections—
Moonlight Sonata.....Beethoven
Reverie, Opus 9, No. 4...Richard Strauss
The Pines (tone poem).....Matthews
Homer C. Wickline.

11:30 P. M.—Flotilla Club.

OUTSIDE PITTSBURGH

5:00 P. M.
WADC (228) Akron—Dinner concert.
WBBM (389) Chicago—Sherman's.

5:30 P. M.
NBC SYSTEM—Bill and Jane to WEAF WRC.

6:00 P. M.
WBAM (389) Chicago—Organ.
WCFL (509) Chicago—Labor hour.
WGY (379) Schenectady—Orchestra.
WHK (216) Cleveland—Recital.
WISN (268) Milwaukee—Organ.
NBC SYSTEM—Pollack's orchestra to WJZ.
WLW (428) Cincinnati—Music.
WOW (508) Omaha—Omaha University Period.
WRVA (270) Richmond—Trio.

6:15 P. M.
WMAQ (447) Chicago—Topsy Turvy.

6:30 P. M.
CFCA (357) Toronto—Music.
WBAL (283) Baltimore—Orchestra.
WDAF (492) Kansas City—Orchestra.
WCAU (256) Philadelphia—Concert.
WGN (416) Chicago—Air Castle.
WOC (300) Davenport—Broadcasters' Club.
WJR (400) Detroit—Dinner music.
WTIC (500) Hartford—Dinner music.
WTMJ (483) Milwaukee—Seckatary Hawkins; organ.

7:00 P. M.
KY W (294) Chicago—Hamp's.
KMBC (315) Kansas City—Music.
KSTP (205) St. Paul—Dinner concert.
KFAB (389) Lincoln—Concert.
WBAP (375) Fort Worth—Organ.
WCAE (256) Philadelphia—Orchestra.
WFAF (492) Kansas City—Johnson's.
WEAF (454) New York—Synagogue.
WGR (515) Buffalo—Shea's Symphony.
WGY (379) Schenectady—Musical program to WHAM WMAQ.
WISN (268) Milwaukee—Dinner music.
WJR (400) Detroit—Music.
NBC SYSTEM—Jeddo Highlanders to WJZ WBZ WBZA.
WLW (428) Cincinnati—University of Cincinnati Series.
WMAQ (447) Chicago—Dance.
WOW (508) Omaha—Trio, Nordin's.
WSB (405) Atlanta—Pomar's orchestra.
WSM (461) Nashville—Orchestra.
WTAG (517) Worcester—Coal Miners.

7:15 P. M.
WCFL (309) Chicago—Organ.
WLW (428) Cincinnati—Entertainers; Theis orchestra.
WTMJ (483) Milwaukee—Dance.

(Continued on Page Eleven.)

ORCHESTRA
Tune in Tonight on
WJAS—10 P. M.
(Columbia Chain)
An outstanding program of Chamber Music.
"Kolster is a fine set"

Here It Is!

The New 8 Tube Model (Including Rectifier Tube) PHILCO ALL-ELECTRIC RADIO

REG. U.S. PAT. OFF.

We have it! On display at our store. A wonderful new model by Philco. Yes, the famous Philco All-Electric Radio, known everywhere for its superb tone quality and its amazing performance—NOW built with 8 tubes, NOW equipped with Philco's NEW TYPE Electro-Dynamic Speaker and push-pull amplification. And now presented in a superb *full-length* console cabinet at the amazingly low price of only

$157 (Less Tubes) and equipped with

New Type Electro-Dynamic Speaker

READY AT PICKERING'S!

The Philco Console

A full-length console cabinet of exquisite design. Walnut panels, carefully selected for beauty of grain and expertly matched. No nails or screws. All joints doweled and glued—in every respect a high-grade piece of cabinet work.

Contains 8-tube (including rectifier) Receiver; power supply; built-in aerial and New Type Philco Electro-Dynamic Speaker. Price, without tubes, $157—an Amazing Value!

The Highboy

Louis XVI period style. Handsomely matched butt walnut panels, fluted legs and pillars, swinging doors. Constructed with painstaking care—all joints doweled and glued—no nails, cleats or screws. Exquisite finish. Contains 8 tubes including rectifier, built-in aerial and power supply. Includes phonograph connection to play records electrically, and the New Type Philco Electro-Dynamic Speaker.

The Lowboy

Another Louis XVI design by Albert Carl Mowitz, for those who prefer a low cabinet. Handsomely matched butt walnut panels. The drop door, when open, forms a convenient arm-rest for tuning. Fluted legs and pillars. No nails or screws. All joints doweled and glued. Exquisite finish.

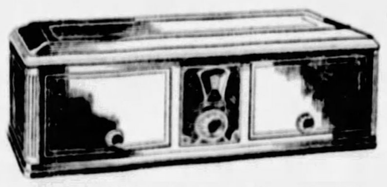

The Table Model

The Philco table cabinet is of simple, classic design, finished in a rich, two-tone Spanish Brown which will harmonize perfectly with any interior. It contains the 7-tube (including rectifier) Philco Receiver, power supply, phonograph connection, built-in aerial and portable ground.

THESE new 1929 models contain Philco's own radio discovery—Neutrodyne-Plus—which has so thrilled the radio world with its startling performance.

Vast Distance Range

"8410 Radio Miles—including 6 Japanese stations," writes a user. Philco has brought distance back into its own. Superpower is the secret; power to break through interference; power to reach out and bring in distance at volume you can *enjoy!*

Split-Hair Selectivity

"88 Stations in a Single Night!" "4 Stations on 3 Points of the Dial!" Records like these are the pride of Philco owners. Powerful stations confined to narrow limits on the dial. A hair's breadth turn often tunes out one station completely and brings another booming in. Sharp—clear—no "groping."

Flawless Tone

"The tone is exceptionally beautiful!" writes a musician. Yes, flawless tone. High notes, pure and clear; low notes rendered in their true proportion—an actual RE-production of the tones before the microphone.

Now—Greater Than Ever!

In the new 1929 model, every quality that has made for such phenomenal performance has been redoubled. Greater power than ever, and even sharper tuning! Distance range that is nothing short of *amazing!* And startlingly true to life!

An Astounding Value

And then—most surprising of all—this superb quality Philco is available at a price of only $157 in an exquisite, *full-length* Console Cabinet. *Truly, the most remarkable value on the radio market today!*

Philco engineers have perfected the Dynamic Speaker.

No more unnatural "boom, boom" to drown out the melody; no more blurred speech. High tones have been restored to their proper place, while preserving the pleasing background of the lows. Melodies are heard in *proper proportion* to the bass. Speech is wonderfully clear and distinct. Startlingly true to life! AND—*tremendous volume* without distortion.

Neutrodyne-Plus

Power, *super-power*—that's the secret of Neutrodyne-Plus, Philco's New Radio Discovery. The power to perform under the most difficult local conditions. This great power Philco engineers have added for the first time to Neutrodyne, famous for its pure, clear tone.

No Aerial Needed

Philco needs no aerial for local and many distant stations. All-electric—entirely dry. Range control cuts out local interference and separates distant stations. 8 tubes, including rectifier. Push-pull amplification. One dial control. *Four* condensers.

Come In—Hear It!

Come in—see and *hear* the new 1929 models of the Philco All-Electric Radio now on display at our store. See the exquisite furniture cabinets. Judge for yourself if you have *ever* seen the equal of this astounding radio value. Ask about our offer. *No obligation.*

Free Home Demonstration

We'll gladly arrange for a demonstration in your own home, free and without obligation. Hear what the new Philco will do in the very spot you would use it.

Easy Monthly Terms, if you decide to buy.

PICKERING'S

PHILCO HEADQUARTERS—TENTH AND PENN

GERSHWIN'S NEW MUSIC TO HAVE RADIO PREMIERE

(Continued from Page Ten.)

7:25 P. M.
WJK (216) Cleveland—Music hour.
7:30 P. M.
KNRW (384) Winnipeg—Dinner music.
KCAU (256) Philadelphia—Concert.
KDAF (492) Kansas City—Ensemble.
WGN (416) Chicago—Nighthawks.
WHAM (258) Rochester—University of Rochester program.
WJZ (394) New York—Talk by John Kennedy.
WJR (400) Detroit—Dinner music.
WRVA (270) Richmond—Church hour.
WSM (461) Nashville—Craig's.
8:00 P. M.
CFCA (357) Toronto—Reproducers.
KOA (361) Denver—Brown Palace.
KYW (294) Chicago—Fiorito's.
KPRC (545) Houston—Studio.
KSTP (205) St. Paul—Beachcombers.
WBAL (283) Baltimore—Recital.
WBAP (575) Fort Worth—Orchestra.
WCFL (309) Chicago—Ensemble.
WCCO (370) Minn.-St. Paul—Music.
WGN (416) Chicago—Floorwalker.
WGY (379) Schenectady—General Electric hour.
WGR (545) Buffalo—Warner Bros.
WHAM (258) Rochester—"Old Wings of Song."
WIP (492) Philadelphia—Music.
WJR (400) Detroit—Berkin's.
WLS (345) Chicago—Scrap Book; Angelus.
WLW (428) Cincinnati—Probue Sisters.
WPG (272) Atlantic City—Concert.
WSM (461) Nashville—Fireside hour.
WSB (405) Atlanta—Entertainers.
WTAM (280) Cleveland—Black Face Team.
8:30 P. M.
KSTP (205) St. Paul—Sweetest Maid.
WCCO (370) Minn.-St. Paul—Spick.
WLS (345) Chicago—Farm service.
WHK (216) Cleveland—Rahid Brickner.
WPG (272) Atlantic City—Songs.
WTAM (280) Cleveland—Pure Air.
9:00 P. M.
CFCA (357) Toronto—Shea's Hippodrome.
WBBM (389) Chicago—Concert.
WCCO (370) Minn.-St. Paul—Music.
WCAP (234) Asbury Park—Corson Commandery Band.
WHK (216) Cleveland—Auto Show.
WLS (345) Chicago—The Roundup.
WLW (428) Cincinnati—Ensemble.
WPG (272) Atlantic City—Concert.
WRVA (270) Richmond—Variety program.
9:15 P. M.
WFLA (333) Clearwater—Open House.
9:30 P. M.
KWKH (352) Shreveport—Studio program.
KYW (294) Chicago—Maytag program.
WBBM (389) Chicago—Dance.
WBAP (575) Fort Worth—Music.
WIBO (526) Chicago—Orchestra.
WJR (400) Detroit—Cotton Pickers.
WPG (272) Atlantic City—Entertainers.
9:45 P. M.
WGES (220) Chicago—Studio program.
10:00 P. M.
KJR (309) Seattle—ABC network (4 hrs.).
KYW (294) Chicago—Orchestra.
WBBM (389) Chicago—Colonial.
WBAL (283) Baltimore—Marylanders.
WGES (220) Chicago—Musicale.
WIBO (526) Chicago—Concert.
WIP (492) Philadelphia—Adelphia.
WISN (268) Milwaukee—Feature.
WJZ SYSTEM—The Continentals to WJZ.
WRVA (270) Richmond—Club orchestra.
10:15 P. M.
WPG (272) Atlantic City—Memories.
10:30 P. M.
KPRC (545) Houston—Studio.
KOA (361) Denver—Bank program.
WBBM (389) Chicago—Lombardo's.
WCCO (370) Minn.-St. Paul—Music.
WCAU (309) Columbus—Hawaiians; Ohio Collegians.
WDAF (492) Kansas City—Katz Boys.
WFLA (333) Clearwater—Knox's orchestra; male quartet.
WGN (416) Chicago—Goldkette's.
WSM (461) Nashville—Orchestra.
10:40 P. M.
WGES (220) Chicago—Dance program.
10:45 P. M.
WIBO (526) Chicago—Thrift program.
11:00 P. M.
CKGW (312) Toronto—Orchestra.
KSAL (389) Lincoln—Studio program.
KOA (361) Denver—Along-B-Way.
KMOX (275) St. Louis—Amos 'n' Andy.
KYW (294) Chicago—Orchestra.
WBZ (303) Springfield—Orchestra.
WCAU (256) Philadelphia—Orchestra.
WEDC (246) Chicago—Request hour.
WGR (545) Buffalo—Statler.
WGN (416) Chicago—Jungry Five.
WGES (220) Chicago—Miller program.
WHK (216) Cleveland—Brigode's.
WHO (300) Des Moines—Dance Band.
WIP (492) Philadelphia—Warren's.
WIBO (526) Chicago—Dance program.
WJR (400) Detroit—Frolickers.
NBC SYSTEM—Slumber music to WJZ.
WLW (428) Cincinnati—Variety hour.
WSMAQ (447) Chicago—Mulcale.
WNAC (244) Boston—Steven's.
WRVA (270) Richmond—Orchestra.
WOC (300) Davenport—K. of P. Band.
WPG (272) Atlantic City—Dance.
WSM (461) Nashville—Minstrels.
WTAM (280) Cleveland—Orchestra.
11:05 P. M.
WCCO (370) Minn.-St. Paul—Erickson's.
11:10 P. M.
KSTP (205) St. Paul—Dance program.
11:30 P. M.
KMOX (275) St. Louis—Wille's orchestra.
WGN (416) Chicago—Concert.
WGBP (246) Detroit—Riviera Theater.
WISN (268) Milwaukee—Organ.
WLW (428) Cincinnati—Dance music; organ.
WRNY (297) New York—Chain Gang.
11:45 P. M.
KOA (361) Denver—"In a Persian Garden."
WSB (405) Atlanta—Concert.
12:00 MIDNIGHT.
KJR (309) Seattle—Salon orchestra; also 8:25.
KYW (294) Chicago—Fiorito's.
KMOX (275) St. Louis—Dance music.
KSAB (389) Lincoln—Orchestra.
WCAU (379) Oakland—Serial Mystery.
WGN (416) Chicago—Dream Ship.
WHK (216) Cleveland—William's.
WJR (400) Detroit—Organ; Cotton Pickers.
WSMAQ (447) Chicago—Benson orchestra.
WOC (300) Davenport—O'Hearn's orchestra
WTAM (280) Cleveland—Gangplank Club.
WTMJ (467) Milwaukee—Dance orchestras.
12:15 A. M.
KOA (361) Denver—Orchestra.
12:30 A. M.
KSTP (205) St. Paul—National Limited.
KOA (361) Denver—Old Favorites.
WISN (268) Milwaukee—Krueger's Band.
12:45 A. M.
WDAF (492) Kansas City—Nighthawk frolic.
1:00 A.M.
KYW (294) Chicago—Insomnia Club.
KSTP (205) St. Paul—Midnight Club.
CNRV (291) Vancouver—Harmony Sons.
KEX (234) Portland—Dance frolic.
WBBM (389) Chicago—Night Club.
WLW (428) Cincinnati—Thirteenth Hour.
WTMJ (467) Milwaukee—Organ.
WIBO (526) Chicago—Television.
2:00 A. M.
KJR (309) Seattle—Golden Gate Gypsies.

(Copyright, 1929.)

Short Wave Radio Assignments Defended

WASHINGTON, Jan. 30.—(AP.)—Commissioner Eugene O. Sykes defended the action of the Federal Radio Commission in awarding 4d short wave frequencies to the Universal Fireless Company of Buffalo, N. Y., before the House Merchant Marine Committee which is cnsidering a bill to continue the life of the Radio Commission for another year.

He also urged the passage of the measure because the commission's work "was far from complete."

Previously, Manton Davis, vice president of the Radio Corporation of America, had charged that the commission had declared its intention of creating a monopoly by making the award to the Universal interests. Sykes said the commission was attempting to prevent the actual creation of a monopoly in the short wave length field.

West Penn Officials Honor Resigned Chief

George M. Gadsby, who recently resigned as president of the West Penn Power Company, was honored last night at a dinner in the University Club, tendered by officials of the company. Mr. Gadsby received a veteran's service button, H. L. Mitchell, who succeeded him as president, making the presentation.

Quickest Relief For Colds

CONTAINS NO QUININE

From the first dose of Laxa-Pirin, you feel your cold start to leave. Stops that achey, draggy feeling, checks the fever, and gives you real relief from the minute you start taking it. A special compound of aspirin, laxatives and other valuable elements. No quinine, hence no roaring head or nausea. Pleasant, safe, and positively the quickest way to end colds or grippe. Just as wonderful for headache, neuralgia, and all general pains. Thousands now use it. Insist on genuine Laxa-Pirin. All druggists. 25c.

Laxa-Pirin
Aspirin Combination

ROSENBAUM'S

When You Need Glasses

Your first thought should be "Rosenbaum's." Why? Because our Optical Department offers you a thorough examination, a reasonable price.

A ground-in two-sight lens at $8.50
Glasses as low as... $3.00

F. J. FINLEY, Optometrist.
—LIBERTY AVE. BALCONY.

Advertise Your Wants
In The Sun-Telegraph

ROSENBAUM'S

SIXTH, LIBERTY AND PENN "THE STORE AHEAD" PHONE ATLANTIC 4500

Final Day—Store-Wide

CLEARANCE

Odd Lots, Remnants, and All Winter Stocks

Final Reductions Are in Order Throughout the Store....Priced Radically Low Now to Effect An Immediate Disposal. Some of the Quantities Are Limited. Some Merchandise Is Slightly Shopworn. All, However, Represent Worthwhile Savings. Shop from Basement to Eleventh Floor for Clearance Lots.

THE BACKGROUND OF MODERN RADIO

WITH FADA DYNAMIC SPEAKER PUSH-PULL AMPLIFICATION USES HEATER ELEMENT TUBES PHONOGRAPH ATTACHMENT $225

Uses 7 tubes and rectifier (8 tube total), two 171 A tubes—Smooth volume control—Illuminated single dial—Single tuning knob—Reproduction not affected by line voltage fluctuations. Completely self-contained in a beautiful burl walnut console—Operates from A. C. light socket (90-130 volts, 50 to 60 cycles). Yes it's a neutrodyne! $225 WITHOUT TUBES

FADA 32

UNLESS you're getting all the improvements that are in the Fada 32 . . . . you're *not* getting modern radio . . . . radio developed to the highest degree. And no other radio offers you *all* of these features, in a beautiful console model, at the astonishingly low price of the Fada 32—$225!

Go to the nearest Fada dealer . . . . see and hear how Fada has placed truly fine radio within the reach of modest incomes. When you buy radio . . . . be sure it's *modern* radio. It will be if it's Fada.

FADA 16

Fada 16 table model, in velvetex finish cabinet, for use with Fada dynamic or magnetic speaker, has same features as the 32. $110 WITHOUT TUBES

PITTSBURGH AUTO EQUIPMENT CO.
5308-10 Baum Blvd., Pittsburgh, Pa.

F. A. D. ANDREA, INC., LONG ISLAND CITY, NEW YORK

American Broadtail and Ermine Coat, $265

Extraordinary Clearance

FUR COATS

Come tomorrow prepared to find thrilling values. Three special groups at the lowest prices we have quoted this season for coats of such fine quality. *Buy now for next season.*

Fur Coats—Originally $298 to $350

Hudson Seal Coats (dyed muskrat)
American Broadtail Coats
Beige Squirrel Coats
Black Pony Coats
Ocelot Pony Coats
Natural Raccoon Coats
Platinum Caracul Coats
$165

Fur Coats—Originally $398 to $498

Grey Squirrel Coats
Black Caracul Coats
Ocelot Leopard Coats
American Broadtail Coats
Platinum Caracul Coats
Bronze Caracul Coats
Hudson Seal Coats (dyed muskrat)
$265

Fur Coats—Originally $498 to $650

Jap Weasel Coats
Jap Mink Coats
Persian Lamb Coats
Grey Krimmer Coats
Natural Squirrel Coats
Black Caracul Coats
Bronze Caracul Coats
$335

—ROSENBAUM'S, FIFTH FLOOR.

Friday—Starts Rosenbaum's

February Sale of FURNITURE

Advance Selections—Thursday

Friday it begins! A far-reaching event for every homemaker in this community. Furniture of a superior caliber at low prices . . . purchased at the foremost marts of the country, ready to enter your homes and give years of faithful service. Specifications . . . style . . . practicability . . . price . . . all of these have been solved.

This Year's Showing Is Our Best Ever!
TWO Great Floors—the 10th and 11th.

Use Our Budget Payment Plan

It isn't necessary to draw on your capital to partake of the savings offered in this February Sale. Just buy what you need, and make a moderate first payment. Then, on our Liberal Budget Plan, while your furniture is serving you, you may pay the balance over an extended period as agreed upon.

Furniture delivered by our autotrucks within our delivery zone —or sent FREIGHT PREPAID to your nearest shipping point

—ROSENBAUM'S, 10th AND 11th FLOORS.

(Advertisement)

Warns Women to Check High Blood Pressure

Thousands of women at the changing time of life are in danger of high blood pressure. It is caused by poisonous waste matter accumulating in the system or the weakening of one or more organs. This forces the heart to do more work and raises blood pressure.

The symptoms are dizziness, shortness of breath, head pains, flushed face, nervousness or sleeplessness. High blood pressure must be treated at once for everyone knows it is too dangerous and quick acting to disregard its symptoms.

Norma is a doctor's prescription for high blood pressure that has been used with great success. Norma contains no habit forming drugs, and works in such a way that it lessens the duty of the overtaxed heart and reduces blood pressure swiftly and surely. Often one bottle brings great relief. Get a bottle of Norma today from May Drug Co. or any drug store, and free yourself from the symptoms of blood pressure.

A good newspaper is like good clothes . . . *it makes everybody take notice* . . . your ads in the Sun-Tele should be in often.

(Advertisement)

NO ONE NEED HAVE GRAY HAIR NOW

Newest, Best Remedy Makes Your Hair Return to the Color It Used to Be.

RESULTS GUARANTEED

The newest, best remedy for making your gray or faded hair return to the same color it used to be, the color best suited to your style of beauty, is Lea's Hair Tonic. Not a tint or poisonous dye that makes everybody's hair turn the same color. If your hair was red it makes it return red, or any color it was in youth.

Just rub a little into the scalp a few days and note how healthy it makes your scalp look and feel—then in a few days note the gradual change from gray back to its youthful color. Be free of gray hair worries forever. Your druggist has Lea's Hair Tonic, or we will gladly send you a bottle parcel post prepaid upon receipt of One dollar. Lea's Tonic Co., Brentwood, Maryland.

KILL THAT COLD!

Purge the Poisons from Your System

An Easy Effective Proven Method

GUARD AGAINST

THE "FLU" PERIL

DON'T FIND YOURSELF SICK-A-BED DURING THIS DANGER SEASON!
Get yourself and family in physical shape to fight off Winter ills.
Do the Right Thing Now Take a Cupful of

Bulgarian Herb Tea

The rich juices brewed from the herbs, roots, barks, leaves, plants and flowers taken steaming hot at bedtime assist nature to quickly break up a cold and guard against Grippe, Influenza or Pneumonia. Mothers see that each member of your family takes a cupful twice a week during these danger months it will cleanse your system and put you in shape to fight attacks of FLU and cold germs. See your druggist. He can honestly recommend Bulgarian Herb Tea. Do not fool with a cold. If you have had the FLU or bad cold this wonder Tea will guard you against new attacks and help bring back your health.

Trial Size, 35c—Medium Family Size, 75c—Large Family Size, $1.25

Council Sends Pay Requests to Mayor

Requests for salary increases received by Council since January 1 will be forwarded to Mayor Charles H. Kline for a recommendation. Council decided to adopt that method during consideration of an ordinance increasing the wages of the superintendent of the municipal garage and repair shop from $3,600 to $4,200 a year and a clerk from $4.25 a day to $1,820 a year.

The move is expected to determine the origin of the numerous requests, particularly that from the police magistrates, who are asking to be increased from $3,000 and $4,000 to $6,000 a year.

Lawrence Co. Wool Growers to Meet

NEW CASTLE, Pa., Jan. 30.—Annual meeting of the Lawrence County Wool Growers' Association will be held Saturday in the Liberty Grange Hall on the Harlansburg road, S. B. Hayes, the president, will preside.

Boy Goes to Church, Fails to Come Back

AMBRIDGE, Pa., Jan. 30.—Ambridge police have been asked to look for Joseph Bucka, 12, of 246 Duss avenue, who left his home to go to church Sunday morning and failed to return.

VANILLA AND THE VILLIANS — "Dishing" the Man Out of Work

MY VANILLA GAL—THE SNIDER SIX SURE DID COME IN THE NICK OR NECK OF TIME—YOUR BUNK HERO, STONE WALL, IS NOW WEARING THE WOODEN COLLAR, AND HE WILL PERISH IN THE COMING SNOWSTORM
WHY DO THEY LAUNDER THESE THINGS SO STIFF, AND WITH SNOW COMING, WHO IS GOING TO SHOVEL IT OFF?
THE FUTURE DOESN'T LOOK SO PLEASANT—THIS POSITIVELY CALLS FOR HEADWORK
IF MY SWEET VANILLA WERE ONLY HERE—NO, NO, THAT WOULD MAKE ME LOOK LIKE A DISH OF VANILLA ICECREAM—
A BRICK
SCAB
UNION SNOW REMOVER
© 1929, King Features Syndicate, Inc., Great Britain rights reserved.
DARRELL McCLURE
1-30

Real Estate

A business building on 24x107 feet at 504 North Highland avenue has been sold through the Auslander-Krasnow Company for Harry Shapera to the Eagle Real Estate Company for $25,500.

S. K. Colby, vice president of the United States Aluminum Company, addressed the Pittsburgh Real Estate Board yesterday following the noon luncheon at the William Penn Hotel. His subject was "The Romance of Aluminum," and he told of the increased use of the metal after new discoveries made large scale production possible.

A business property at the northeast corner of Fifth avenue and Fernando street, Third Ward, has been sold through B. W. Berman for Isaac Weinstein to Samuel Wesoky.

Harry Fisher, a builder, has purchased from Dr. Henry Finkelpearl 48x108 feet vacant in Forbes street northwest of Albemarle street, Squirrel Hill. The buyer will erect a home on the property.

In Lawrenceville, the Gribbin Company sold for James Samarco to Roman Jurewitz a three-story brick house at 313 Main street for $8,200.

A brick house at 6211 Kentucky avenue, Seventh Ward, lot 30x110 feet, has been conveyed from Charles E. Loughney to the Bank of Pittsburgh, N. A.

A property in Main street, Sharpsburg, lot 65x163 feet, has been sold by William C. Diess to Ralph Just for $36,000.

Building permit applications included:

First Ward—County of Allegheny, six-story stone and steel building, Ross street and Fourth avenue, $2,000,000.

Eleventh Ward—J. S. Lang, brick and tile dwelling and garage, 1426-30 Mellon street, $15,000.

Fourteenth Ward—Edward Crump, Jr., brick dwelling, 5472 Wilkins avenue, $10,000.

Twenty-sixth Ward—W. E Peltry, brick dwelling, 2624 Perrysville avenue, $10,000.

Twentieth Ward—Seldon Company, chemical plant, McCartney and Independence streets, $5,000.

Nineteenth Ward—N. DeAngeli, brick dwelling, 246 Lelia street, $5,500.

Reinstatement Move Of Lengel Appealed

CANTON, O., Jan. 30.—(AP.)—S. A. Lengel, deposed as chief of police of Canton following the shooting of Don Mellett, newspaper editor, was in court yesterday while argument of counsel was made in the city's appeal from the reinstatement order of Judge W. A. Stephenson. A decision in the case will be made by three judges of the Toledo Court of Appeals, who heard the argument.

Council Questions Snow Removal Bill

Council has tentatively affirmed a resolution authorizing payment of $1,644.06 to contractors for removing snow from the streets, pending a requested report as to why the Department of Public Works did not do the work unassisted.

Contractors and amounts due are: Booth & Flinn, $1,066.31; Scanlon Brothers, $308.47; Rodgers Sand Company, $269.28.

City to Advertise Rubbish Contracts

Council has ordered the advertising of an ordinance authorizing contracts for the disposal of garbage and rubbish on optional terms of one, two and five years.

After the ordinance is passed finally, the health department will prepare specifications recommended in part by a special committee of Council after a lengthy study, and invite contractors to bid.

W.-J. Student Saved In Gas-Filled Room

WASHINGTON, Pa., Jan. 30.—Ray Keightley, of Akron, O., a member of the junior class at Washington and Jefferson College, had a narrow escape from being asphyxiated in his room in the Phi Gamma Delta fraternity house here when the flames in a gas stove were blown out and gas filled the room. He was discovered by fraternity brothers in an unconscious condition.

BANISH
INDIGESTION
COLDS
RHEUMATISM
SWIFTLY SURELY SAFELY
WITH THIS NEW DISCOVERY

—by conquering the usual cause—too much acid—or as doctors call it—"acidosis."

ACIDINE, the most powerful known enemy to acid, kills toxic acid at its source in the stomach and kidneys and literally strangles it, relieving you from further damage from its relentless ravages.

IF ACIDINE FAILS TO RELIEVE INDIGESTION and its results—gas, sourness, sleeplessness and sick headache in the quickest, most soothing and immediate manner you have ever known, every penny you have paid will be refunded by your druggist.

IF ACIDINE FAILS TO PREVENT COLDS AND THE FLU, or fails to relieve them within twenty-four hours, then back goes every penny you have paid.

IF ACIDINE FAILS TO RELIEVE RHEUMATISM WITHIN THIRTY DAYS when taken after meals as directed, then your druggist will cheerfully refund the cost of the trial.

A cure all you may say? No, indeed, just one of the latest scientific discoveries of a famous research laboratory. ACIDINE is the most powerful known enemy to acid wherever found in the human system. ALL THESE TROUBLES RESULT FROM TOO MUCH ACID, AND NATURALLY ACIDINE IS THE MOST EFFECTIVE AGENT FOR FIGHTING THEM.

Remember, we take the risk. A trial costs you nothing if it fails. Buy ACIDINE today, and find out for yourself why in a few short months it has become perhaps the most priceless, the most useful of all home remedies. Your druggist has it and recommends it.

ASK FOR ACIDINE THE GREAT DIGESTANT FOR HEALTH

Don't let Rheumatism make an invalid of you.
S.S.S. stands ready to knock it out.

THOSE muscular pains, commonly called rheumatism, are generally due to a run-down condition, with the number of red-blood-cells below the normal count.

S.S.S. aids the system in building up these red-blood-cells and in getting rid of the condition of which the rheumatism is but a symptom. The body becomes strong and disease-resistant, and the rheumatic pains go.

Pains in your muscles and joints make you miserable, less efficient, interfere with your working hours, ruin your sleep. If allowed to continue, as the years pass the danger increases.

But what a change with rich, red-blood-cells in your body—Nature's building material—making the flesh firm—giving strength to the vital organs.

You can't rub rheumatism out. It is deeper than that. It must be knocked out. And the sure way is by helping the fighting blood—the red-blood-cells!

Increase your army of "workers" (red-blood-cells), and those muscle and joint pains, commonly called rheumatism, vanish. S.S.S. has brought this change about for thousands. Why not for you?

"After suffering several years, six bottles of S.S.S. completely relieved me of rheumatism. It also cleared up a skin eruption and gave me a good appetite. I think S.S.S. is a wonderful medicine."
R. L. Busic,
Southern Railway,
Knoxville, Tenn.

"I was very nervous; had hardly any appetite, and suffered with rheumatism. I tried many medicines, but S.S.S. is the one that did me the most good. I am now well, and feel like a new man."
William Osborne,
2406 Sloan Street,
Flint, Mich.

S.S.S. is made from fresh vegetable drugs and has a successful record of over 100 years back of it.

S.S.S. The Great Blood Tonic

All good Drug Stores sell S.S.S. in two sizes. Ask for the larger size. It is more economical.

Copyright 1929 S.S.S. Co.

The Orange Gas at the GULF Sign of the Orange Disc

Gulf No-Nox Motor Fuel

Sells for 3¢ per gallon More Than Ordinary Gasoline
And It Is Worth It

Stops Knocks

Improves Motor Efficiency

IT is *not necessary* for us to manufacture a special winter gasoline . . .

The High Quality of
THAT GOOD GULF GASOLINE
and NO-NOX MOTOR FUEL makes them equally efficient winter and summer.

Gulf Refining Co.

OUR DAILY SHORT STORY

MRS. POTTER'S PEARLS

By Laura Reid Montgomery

"YOUR resemblance to me is amazing, Mary," said Mrs. Randolph Potter graciously. "I may give you a treat by permitting you to wear my clothes and take my place at stupid teas if I decide to promote you to the position of secretary-companion."

Mary Brown listened humbly, but her heart leaped. She had been selected as maid from a number of applicants and Mrs. Potter had paid her expenses from New York to Chicago only after the maid had promised to remain with her at least a year. Mary had glibly promised, but had mentally decided to remain just long enough to win her employer's confidence so that she would get a chance at the exquisite pearls worn by Mrs. Potter at the employment agency.

"Are you engaged, Mary?"

Mary blushed. She did love Billy and planned to marry him when she'd used her supple fingers to advantage. "There's a plumber here in Chicago. He broke off his engagement to a girl called 'Rose.' She's one of those girls who'd think a kitchenet apartment in a side street heaven. I told him, though, I'd need a good home."

"Break off entirely with him. A lovely girl like you should not consider a plumber. Promise."

Again the glib promise. But Mary had no intention of breaking off for she adored the honest-eyed Billy and planned to run straight after—after she obtained those pinky pearls she craved. She had told Billy of a mythical aunt who would likely leave her a fortune.

Mary, asleep on the top floor of a Loop hotel, was aroused by cries of fire and found her attic room thick and stifling with smoke. Remembering the fire escape at her employer's window on the fifth floor, she fled down the stairs that were crowded with a struggling mob.

Mrs. Potter's bed was empty.

Shivering in the icy lake wind Mary snatched the sable coat that she had always coveted and wrapped it over her cotton night gown. The scented warmth of the garment seemed to awaken her numbed brain and she dashed for the jewel case that was always hidden beneath Mrs. Potter's bed. She hid this together with the gold-mesh purse beneath her wrap as the fire engines shrieked below. Crossing the room she caught a glimpse of herself and, even in her panic, paused. The resemblance to her employer was amazing, now that she was wrapped in the coat. Both women were small with bright blue eyes and golden hair. Mary's soul yearned—then opportunity knocked. Her chance came.

"The fire is out, Mrs. Potter. I trust you were not distressed by the clamor," the floor clerk came in through the partly open door, "someone claimed to have seen you on the fire escape."

"Send me up some hot milk and see that I'm not disturbed," she ordered, striving for composure. To herself she added, "The old girl may step in any minute and catch me wearing her furs. Fool that I was not to slip away before." Mary, thinking wildly, was slipping into an expensive velvet frock. This done she secured a tiny steel box that was kept in the fardrobe trunk. Even yet she might make a getaway.

"I'm sorry, Mrs. Potter, to tell you that your maid slipped on the icy fire-escape as she tried to run. She was killed."

Mary Brown's sordid little heart sang. Even as she was giving directions for the disposal of her faithful maid she was inwardly triumphant. "Always knew I could climb if I got a Chinaman's chance," she told herself. She could now have Billy Dewar and the jewels, also.

After breakfast she went out, looking adorable in the clothes of Mrs. Randolph Potter and dispatched a telegram to Billy asking him to meet her at eight that evening at the Pink Elephant Cabaret. She chuckled as she paid for the wire with a bill from the jewelled mesh purse. How Billy's face would freeze with horror if he knew of her dishonesty.

Back in the hotel she put on an exquisite rest robe and ordered luncheon served in her sitting room.

"The plumber, madame, to attend to the leak in your bathroom."

She glanced up to meet Billy's amazed stare.

With a petulant gesture towards the bathroom she looked away.

"Mary—what—"

"Kindly attend to your work and do not disturb me," she said in a high, affected tone, her shoulders shrugged in annoyance.

Silently he obeyed.

Then the room telephone rang: "A reporter to see Mrs. Potter."

She ordered him sent up, reflecting that she'd have her picture in the paper and that if the widow had left any estate the picture would aid her claim. Later she could explain, somehow, to Billy.

"Mrs. Randolph Potter?" asked the stranger. Mary nodded icily, imitating her dead mistress.

"Christian name?" his keen eyes dwelt pleasantly on her.

"Elizabeth-June," Mary had not gone through the widow's papers without annexing all the knowledge she believed necessary.

"You have come from New York where you lived at the Astorbilt?"

Mary glowed beneath the deference in his tone.

Fingering her pearls she smiled seductively. The scent of roses filled the room and the girl basked in the luxury she had achieved.

"Your maid, Mary Brown, was killed in the fire."

Billy Dewar stepped out from the bathroom, his honest face quite white.

"Yes. A terrible thing. I've ordered her funeral—"

The reporter's face stiffened. "You swear that you are Elizabeth-June Potter?" he asked curtly.

Mary gasped. Would they try to take away the silken garments? The adorable pinky pearls that now trembled opulently above her quickened heart? Take away that steel box filled with yellow-backed notes. "I swear it," she mumbled.

"I thought I was on the right track," he cried in triumph. "I'm a detective. I lost your trail until you sent that wire from the Palmer House and paid for it with a counterfeit bill.

"All right, boys, come in. We've nabbed the queen of the gang, Liz Potter!"

"Billy, dearest Billy, tell them that I'm Mary Brown. Tell them you know me. It's only that I look like that dead crook," whimpered Mary, trying to throw herself into the arms of the man she loved.

Billy sidestepped, however, and, with a set face, shouldered his bag of tools and departed and the pretty little Rose never quite understood what had sent Billy back to her.

(Advertisement)

ECZEMA GONE, SKIN ALL WELL--POSLAM DID IT

Itching and burning stopped, no more digging and scratching, and that unsightly eruption almost gone overnight! That's what safe, CONCENTRATED Poslam does. Nothing like it for eczema and other skin ailments. At all druggists—50c.

FREE Write for special test box. POSLAM CO., 254 West 54th St., New York City.

(Advertisement)

NURSE PRAISES KONJOLA FOR ITS WONDERFUL MERIT

"I Know a Good Medicine When I See It," Says Lady Relieved of Complication of Ailments.

A mighty chorus of praise resounds wherever Konjola, the master medicine, is known, and the Konjola Man, who is at the McCulloch Drug Store, Penn avenue and Sixth street, this city, is surrounded daily by throngs of sufferers eager to hear

MRS. FRED A. MOORE

all about this modern medicine for ailments of the stomach, liver, kidneys and bowels, and for rheumatism, neuritis and nervousness. Konjola comes with an astonishing record for results, in which an outstanding feature is the fact that in thousands upon thousands of cases Konjola has scored a sweeping victory over diseases when all other medicines and treatments have failed dismally. How Konjola, with its 32 ingredients — 22 of them herbal juices—goes directly to the seat of the trouble, and how it works to bring about its speedy and complete relief, is told by Mrs. Fred A. Moore, a nurse of fourteen years' experience, 316 North Fourth street, Sharon, Pa. Surprised and happy over her experience with this supermedicine, Mrs. Moore said to the Konjola Man, who is now in this city:

"Four years ago my kidneys became affected, but for years before that I had suffered intensely from rheumatism, constipation and indigestion. Being a nurse I had every opportunity to secure the best of treatments and medicines, but nothing seemed to reach my case. At times my limbs and joints were terribly swollen; headache and dizziness were daily plagues; there was but little I could eat without paying for it with extreme pain. This long standing condition sapped my strength and energy, and I was keenly discouraged by my failure to find anything to help.

"I read with curiosity and then deepening interest the many indorsements of Konjola. Maybe this remedy will help me, I thought, and then started on the treatment. I certainly did not expect nor dream of such immediate effects. Before the second bottle was taken I realized that I was on the road to perfect health. My stomach, liver, kidneys and bowels responded as if to a magic touch, and began functioning as they should. The headaches and dizziness vanished, and best of all, the rheumatism left me almost over night. To say I was astounded scarcely expresses my surprise. As a nurse, I know a good medicine when I see it work like that, and Konjola certainly has my sincere endorsement and heartfelt thanks for its remarkable and quick success in my stubborn complication of ailments. I feel it a privilege and a duty to recommend this master medicine to all who suffer as I did for years and years."

One might print thousands of endorsements like this, for on its actual results is founded Konjola's unprecedented success. What Konjola has done for a legion of others made well again, it will do for you.

The Konjola Man is at the McCulloch Drug Store, Penn avenue and Sixth street, Pittsburgh, where he is meeting the public daily, and explaining the merits of the remarkable Konjola. Free samples given.

McCreery & Co.

WOOD STREET AT SIXTH AVENUE PITTSBURGH ATLANTIC 4600

TOMORROW!....the Climax of the Annual January Clearance

MONTH END CLEARANCE

The Final Day of the Special January Events... Further Reductions on Many Odd Lots and Broken Assortments . . . a Determined Effort to Clear Out All Seasonable Merchandise Because Spring Is Around the Corner and McCreery's Must Be Ready.

LAST DAY of the Lingerie Event
LAST DAY of the Bedding Event
LAST DAY of the Linen Event
LAST DAY of the Apparel Clearance

NO MAIL OR TELEPHONE ORDERS

For Quick Clearance!

350 Pairs of Women's Shoes
From Higher Priced Lines
$6.85

Suedes in brown and black, patent leather, satin, fancy combinations. High and low heels. Of course, not all sizes in each style. Taken from our own higher priced stocks.

—(150) Pairs Women's Shoes, an assortment, some soiled and mussed from handling. Reduced to..... $3.85

—Boys' and Girls' Shoes, from our own regular lines, various types. Originally priced up to $5.50, now..... $3.45

(Fifth Floor)

Discontinued Styles of
Boudoir Slippers at ½ Price

Fancy satin, quilted satin, colored leather, soft soles. Discontinued numbers.

All Men's Slippers, ½ Price

(Fifth Floor)

600 Pieces of
Decorative Linens at ½ Price

Imported Linens, in oval, oblong scarfs, lunch cloths and centers, Venice trimmed. A beautiful assortment, originally priced $1.25 to $16.00.

Now 63c to $8.00

—Odd Lots Luncheon Sets, 54x70-inch cloths and six 14-inch napkins. In lavender and tan double line checks, with harmonizing borders. Now..... $2.95

—All-White Hemstitched Damask Sets, with choice damask patterns in a good linen. 55x68 or 55x70-inch cloths and six 14-inch napkins. Now..... $2.95

Madeira Linen Doilies, ½ Price

Imported Oblongs, Ovals and Round Doilies, assorted sizes from 10-inch to 12x18 inches. Originally 50c to $2.00.

Now 25c to $1.00

—Remnants of Crash Toweling, Table Linen and Padding, reduced ½.

Clearance of Rayon Bedspreads Reduced ¼

Single and double sizes, almost any color or style you could desire. One or two of a kind. Some soiled. Formerly $5.95 to $27.50.

Now $4.47 to $20.63

(Second Floor)

Three Remarkable Clearance Groups—Including

214 Women's Winter Coats

Earlier $59.50 and $69.50 Coats — $39.50
Smart broadcloth coats in black and colors . . . with collars and cuffs of the Winter's fashionable furs.

Earlier $79.50 and $89.50 Coats — $55.
A group of straight and flared coat fashions . . . black, tan and a few high colors . . . with fur collars, cuffs and some with borders.

Earlier $110 to $149.00 Coats — $89.50
The finer coats at substantial reductions, all of broadcloth type fabrics . . . straight or flared and nicely furred.

Sizes 14 to 44 in the collection . . . not every size in every model.

(McCreery's—Third Floor)

Important Savings Tomorrow in This
Clearance of Fur Coats

Outstanding groups . . . sizes for women and misses . . . sports and dress types included:

Reduced to $145.

2 Caracul Coats, formerly $225, To Clear, $145
3 Caracul Coats, formerly $225, To Clear, $145
1 Caracul Coat, formerly $210, To Clear $145
1 Tropical Seal Coat, formerly $225, To Clear $145

Reduced to $245.

2 Mole Coats, formerly $355, To Clear $245
1 Ocelot Coat with Beaver, formerly $395, To Clear $245
2 Beige Tropical Seal Coats, formerly $355, To Clear $245
2 Hudson Seal Coats with Sable Squirrel, formerly $395, To Clear.....$245*

4 Only!...American Wombat Coats, $49.50

Earlier $69.50 Values. Typically Sports in Style

*Hudson Seal is Dyed Muskrat

(McCreery's—Third Floor)

Clearance Sports Apparel

Six Groups—Substantial Savings On Odd Groups of Sports and Semi-Sports Wear

—Former $5.95 to $10.00 Skirts, of wool plaid, kasha, satin . . . to clear at $2.95 to $5.00.

—Former $16.50 to $89.50 Knitted Sports Dresses and Jersey Dresses . . . fine individualized models . . . to clear at $9.95 to $59.50.

—Former $19.50 to $29.50 Skirts, of transparent velvet mounted on silk bodice tops . . . black or brown . . . $14.95 to $22.50.

—$2.95 to $19.50 Sweaters, in slip-on and coat styles; zephyr, rayon and wool fabrics . . . to clear at $1.00 to $7.95.

—Former $10.00 to $19.50 Blouses . . . silks and crepe satins . . . one-of-a-kind . . . to clear at ¼ Off.

—5 Velveteen Coats, formerly $25.00 . . . in black and colors . . . full length . . . to clear at $19.50.

(McCreery's—Fourth Floor)

Clearance!

Wash Goods REMNANTS ½ Price

Fancy Printed Rayons, Dress Ginghams, Fancy Tissues, Printed Soisettes, Fancy Dimities and other fabrics. 32 to 40 inches. 1 to 4-yard lengths.

(Second Floor)

Clearance of Toilet Goods

—$8.50 Imported Perfume Plungers, reduced to $6.95.
—$2.95 China Powder Jars, 95c.
—$1.75 and $2.00 Bathroom Bottles, reduced to $1.29 and $1.39.
—35c Bobby Combs, 19c.
—$4.00 Incense Burners, $2.00.
—$2.50 Incense Burners, $1.25.

(Street Floor)

Women's Fitted Suit Cases ½ Price

—Of black cobra grain cowhide, folding lift-out tray, fitted with two-tone toilet accessories, 22 and 24-inch sizes. Originally $30.00 to $85.00,

Now $15.00 to $42.50

—Men's black or brown cowhide Suit Cases, slightly soiled from display. 24 or 26 inches. Originally $26.50 to $45.00,

Now $13.25 to $22.50

—Women's black cobra grain Dupont Suit Cases, built over wood frames, pockets in lid and both ends, double brass locks. 22 or 24 inches. Regularly $6.50..... $4.95

—Women's black enamel Hat Bags, soft top and bottom, strap handle, light in weight. 18 inches in size. Originally $3.75..... $1.95

(Seventh Floor)

For Men Who Wear Sizes 42 to 46!

A Clearance of Just 27 Overcoats at $22.50

Originally Priced From $35. to $45.

Overcoats in large sizes only, 42, 44 and 46. Single and double-breasted models in grey and tan mixed effects. An opportunity that comes but seldom.

(10) Men's Tuxedo Suits, $35

Odds and ends and broken lots from our regular $50 and $65 qualities. These suits (coats and trousers) are of the finest tailoring and fabrics.

(McCreery's—Seventh Floor)

A Sweeping Clearance of
Mid-Winter Millinery
At Prices That Are a Small Fraction of Their Earlier Markings

$1.00 $2.95 $4.45

Felts, velvets, velours, metallics, two fabric combinations . . . sports and dress hats . . . black and colors . . . misses', young women's and matrons' hats in the collection. The accumulation of many former sellings . . . all so greatly reduced that they will go out quickly tomorrow!

(McCreery's—Fourth Floor)

Clearance of
Women's Gloves

15 Pairs Women's Fabric Gloves, in champagne shade only. Now, pair..... 35c

43 Pairs Novelty Gloves, slip-on cape and slip-on suede and doeskin. Originally $3.95 and $4.95, one pair originally $8.50, now..... $2.95

231 Pairs Suede and Kid Gloves, originally $3.95, slightly soiled, now..... $2.45

75 Pairs Slip-on Doeskin Gloves, odd sizes, originally $1.95, now..... $1.45

(Street Floor)

Fancy Pillows at ½ Price

—$1.00 to $25.00 Pillows, slightly soiled from display. Of rayon taffeta, satin, chintz, linen, cretonne.

Now 50c to $12.50

—25c to $6.25 Fancy Novelties, slightly soiled, sachets, powder puffs, dolls, pin cushions, handkerchief cases and boudoir lamps.

Now 10c to $3.00

—25c to 39c Stamped Pieces, including Rayon Vanity Sets, 36-inch centers and Curtains. Now..... 10c

—12c to 25c Lace Edgings for finishing scarfs, centers, etc. White, cream and ecru. Now..... 10c

—50c to 65c Columbia Yarns, good assortment of colorings, including Shetland, luster, Germantown and heather.

Now 25c to 33c

(Second Floor)

A Clearance of
42 Boys' Overcoats at ½ Price

Odd lot of Boys' Overcoats that originally sold from $13.50 to $37.50. Coats for dress and general wear.

Boys' $12.50 to $25.00 Two-Knickers Suits

—Imported and domestic fabrics were used in tailoring these fine suits. Sizes from 7 to 16 years. Now reduced to.. $10.50

Youths' Two-Trouser Long Pants Suits

—A clearance of all-wool suits originally $20.00 to $35.00. Some "Skolny" suits included in this offering. 15 to 18-year sizes. Now priced at.... $15.00

—Boys' $20.00 to $25.00 Leather Coats of genuine horsehide, with sheep or wool linings. Slighly soiled. Now.... $15.00

—Boys' Dress Shirts, originally $1.50 to $2.50. Fine woven madras, broadcloths, etc. Junior and youths' sizes. Now..... $1.00

—Boys' Pajamas and Blouses, odds and ends formerly sold at a much higher price. Reduced for clearance..... 50c

—Boys' $5.95 and $6.95 Plus-Four Knickers of fine all-wool fabrics. Suitable for general and sports wear. Sizes to 16 years. Now..... $3.95

—Boys' $6.50 and $8.95 Collegiate Sweaters, coat style with V neck . . . sports sweaters in pull-over style. Reduced to $4.50

—Boys' Hats of Germania chinchilla, in tams and polo styles. Also felt hats for the larger boy. Originally $2.95 to $3.95.. ½ Off

—Boys' $4.95 to $8.95 Blanket Robes in attractive patterns and styles. Sizes up to 16 years. Now..... $3.95

(Fifth Floor)

Odd Lots of Soiled and Mussed
Silk and Rayon Taffeta Spreads and Draperies at ½ Price

Only a limited number (24 pieces) of these pretty bedspreads, in double and single sizes. Some with the hangings to match. Crushed and soiled, but easily cleaned and put into condition. Real bargains at this reduction.

1 and 2-Pair Lots of Curtains
½ Price
Including sample curtains, of novelty nets, marquisettes, etc. Excellent values at their clearance prices.

Three-Pair Lots of Curtains
Reduced ⅓
Including sample display curtains. Slightly soiled. Nets, marquisettes, some ruffled curtains. Reduced ⅓ of former prices.

—Odd Lots Portieres and Couch Covers, ½ Price

All odd portieres and couch covers, used as samples, slightly soiled, now at ½ of their regular prices.

Hundreds of Desirable Drapery Remnants, ½ Price

Samples from importers, used in the Drapery Department and odd lengths of our own fabrics, suitable for covering pillows, chair seats, and in some cases, for small suites. Originally 75c to $40.00.

Now 25c to $15.00

(McCreery's—Sixth Floor)

PATRICIA PITT'S SPRIGHTLY COMMENT ON PITTSBURGH'S SOCIETY HAPPENINGS

Interesting Events Planned Here for Stay-at-Homes

HAS it ever happened to occur to you that in the late winter the derivation of the word "news," as far as society news is concerned, is ideally demonstrated? You know the old story, I'm sure, that the word "news" was made up from the initial letters of the four points of the compass, from which information came. And in the winter time our society news embraces events taking place in the North, at Lake Placid, I might say; in the East, New York; in the West, California; and in the South, of course, Palm Beach.

Throughout the year members of Pittsburgh society, we all know, follow with interest the social activities of their friends and relatives all over the globe, but in the late winter, when the season here is at low ebb, the greater part of social news concerns Pittsburgh folks or former Pittsburghers who are seeking social gayety in warmer climes, or occasionally colder.

Today is an exception to the usual source of late season news; I've quite a number of interesting events to tell you about, all to take place right here at home. Before mentioning these social affairs, I must admit that the social dowager of "dictionarydom," Webster, says nothing at all about this derivation of "news."

* * *

NOW that the season of large balls and large teas and large dinner parties is over, the more informal types of entertainment are in vogue. Just as soon as the guest list is abbreviated to one's immediate circle of friends, a social gathering assumes an air of informality, haven't you often felt?

Down in Sewickley bridge is resuming its popularity. Following a luncheon Mrs. Tom M. Girdler, of Academy avenue, Sewickley, will give tomorrow, in honor of Mrs. Page Warden, of Pasadena, who is the house guest of her sister, Mrs. Alexander Laughlin, of Beaver road, Sewickley, bridge will be played.

* * *

WITH the snow encroaching on the rolling landscape near Pittsburgh, the scene of many a hunt and horse show and hunts and all that goes with such sports will have to end for a while. Many of the Hunts are giving dinners to mark the close of their seasons.

The Sewickley Hunt gave a dinner, you know, for the J. O. Burgwins last Saturday night.

The Rolling Rock Hunt will give a dinner in honor of Richard King Mellon, son of the R. B. Mellons, who is master of hounds. The dinner will be given Friday evening in the Pittsburgh Golf Club.

The guest of honor is a noted horseman, and has been active members say, in developing the Rolling Rock Hunt, one of the leading hunt clubs in the country today.

* * *

A WEDDING added to that very brief list of February events will take place late in the month. It is that of Miss Mary Louise McBride, niece of Mrs. Edwin Lewis Porter, of St. James street, and Homer Saint-Gaudens, of Pittsburgh and Cornish, N. Y., and will take place February 27 in Mrs. Porter's home. Only the two families will be present when the Rev. Dr. Hugh Thomson Kerr, pastor of the Shadyside Presbyterian Church, performs the ceremony.

* * *

AT this time of the year we are never without travelers. Miss Nell Stewart, of South Negley avenue; Mrs. Walter Chess, of Bennington avenue, and Mrs. Harry P. Pears, of South Highland avenue, will leave Saturday for Honolulu. They'll spend a month there, and then will go to California for another month.

Mrs. William M. McKelvy, of Fifth avenue, is spending the winter in Pasadena.

Miss Mary Lane and her sister, Miss Frances Lane, of Walnut street, are at Haddon Hall, Atlantic City, for the winter, have you heard?

Mrs. Frederick B. Utley, of St. James street, has been in New York for a few days.

* * *

A SMALL group of society women is interesting itself of late in the annual bridge the Margaret Morrison Carnegie College alumnae will give as a scholarship benefit on the afternoon of February 9 in the Hotel Schenley ballroom. Among those I might mention Mrs. William Watson Smith, Miss Mary B. Breed, Mrs. William McConway, Mrs. Francis J. Torrance, Mrs. George W. McCandless, Mrs. D. L. Gillespie, Mrs. Alexander J. Wurts, Mrs. John L. Porter, Mrs. John H. Reed, and Miss Mary Watson Greene, dean of women at the Carnegie Institute of Technology.

* * *

DOWN at Palm Beach one may see all the social leaders of the resort. At the first of a series of five concerts, arranged by the Society of Arts, given Monday evening by the Minneapolis Symphony Orchestra, Mrs. Henry R. Rea entertained a group of friends.

The John F. Harrisons had two boxes for their guests at the concert, I hear, and gave a dinner preceding the concert. Among their guests were noted the James Francis Burkes, who are spending the season there.

* * *

THE Nurses' Club of Pittsburgh will hold its annual card party tomorrow night in the Hotel Schenley. Miss Jane A. McQuade is chairman of the ways and means committee and Miss Fannie A. Diebler is treasurer for the affair. Some of those who have reserved tables are Mrs. W. H. R. Hilliard, Mrs. Maitland Alexander, Mrs. H. N. Van Voorhis, Mrs. George M. Laughlin, Jr., Mrs. Harmar D. Denny, Mrs. Harmar D. Denny, Jr., Mrs. George H. Clapp, Mrs. George S. Oliver, Mrs. James B. Oliver, Mrs. W. E. Shiras, Mrs. James W. Arrott, Miss Isabelle Chalfant, Mrs. William Watson Smith, Miss Eleanor McC. Chalfant, Mrs. W. C. Robinson and Mrs. Harry H. Willock.

* * *

SOUTH HILLS COURT NO. 623, Catholic Daughters of America, will give a card party Monday night in the Dormont Masonic Hall. Mrs. Irene Cronin is general chairman, assisted by Mrs. Irene Carroll, chairman of "500;" Mrs. Carrie Murphy, euchre; Mrs. Ruth Grice, bridge; Mrs. Elizabeth Tygard, refreshments; Mrs. Johanna Duffy and Miss Anna Gressler, prizes; Mrs. Nell Zarman, checkroom; Mrs. Elizabeth Neuner and Miss Mildred A. Butler, door, and Mrs. Margaret M. Peet, publicity.

* * *

MISS EDNA WILT is general chairman for the seventh in the series of card parties given by the Alumni Association of Old St. Mary's Academy to be held Saturday in Kaufmann's. The class of 1923 is in charge of this party. Miss Mary Aberle is sub-chairman, and the aides are Miss Bary Broderick, Miss Sara Connelly, Miss Loretta Egans, Miss Lillian Oliffe, Miss Ellen Loder and Mrs. Thomas Kelly.

* * *

MR. AND MRS. GEORGE M. HEINITSCH, of McKinley street, announce the engagement of their daughter, Miss Violet Winifred Reid, to Ralph Steward Page, of Roanoke, Va.

* * *

A DANCE will be held by the Young Men's Social Club on February 12, Lincoln's Birthday, in the blue room of the William Penn Hotel. J. W. Conley, W. A. Saler, T. F. Hobson and W. D. McKee comprise the committee in charge.

* * *

MISS VIRGINIA NELLINGTON, of Canton, O., is arriving soon to be the house guest of Miss Elinor C. Barclay, of King avenue. Miss Barclay returned last week from Chicago, where she spent the holidays.

Patricia Pitt

Bellevue Bride

MRS. NORMAN E. WEBER

Before her recent marriage, Mrs. Weber was Miss Erma Helt, daughter of Mr. and Mrs. George P. Helt, Bellevue.

Program of Hebrew Music to Be Given

THE Tuesday Musical Club will have an innovation—a program of Hebrew music in an appropriate setting, the Rodef Shalom Temple—Tuesday evening. The Temple choir under Charles A. H. Pierson, oraganist and director, and assisted by Christine Adams Jones, 'cellist, will give the program, which has been arranged by Mrs. Rebecca Hepner, a member of the choir and of the Tuesday Musical. The Rev. Dr. Samuel H. Goldenson will extend the greetings of the congregation and the Sisterhood and the Men's Society of the Temple will hold an informal reception at the conclusion of the program. February's second concert will be an opera program in charge of Mrs. James H. Greene on February 19. The entire program will be presented in costume. Mrs. T. C. Donovan is chairman for the club's annual card party, set for February 26 at the Hotel Schenley.

* * *

MCPHERSON WOMAN'S RELIEF CORPS, No. 60, has installed these officers: President, Mrs. Margaret May; senior vice president, Mrs. Bessie Goodworth; junior vice president, Mrs. Annetta Kennedy; secretary, Mrs. Nettie Baxter; treasurer, Mrs. Ella Woodrow; chaplain, Mrs. Ellen Murdoch; guard, Mrs. Jenny Laughner; patriotic instructor, Mrs. Roberta Fendner; press correspondent, Mrs. Esther Newman; musician, Mrs. Mary E. Gelston; assistant conductress, Mrs. Mary Jones; assistant guard, Mrs. Kate Coughneour; color bearers, Mrs. Lucy Greeves, Mrs. Nellie Reniers; Mrs. Margaret Bowman, Mrs. Mary Schutte.

* * *

MISS OLIVE CURRY, missionary to Japan, will be present at the meeting of the Woman's Foreign Missionary Society of Christ Methodist Episcopal Church on Friday afternoon. The Rev. Dr. John Benjamin Magee, pastor of the Bellevue Methodist Church, will speak and Mrs. Walter E. Close will sing, with Mrs. William D. James accompanying. Mrs. George T. Bushfield is leader of the February group.

* * *

THE two Lincoln Clubs of Pittsburgh will join with the Veteran Guard of Pittsburgh on Tuesday, February 12, at the annual Lincoln dinner. The honored guests on this occasion will be Commander-in-chief of Pennsylvania, George I. Rudolph, of Pittsburgh, with his staff; the department president of the Woman's Relief Corps, Mrs. Ida C. Canfield, of York; the department president of the Ladies of the G. A. R., Mrs. J. Matteer, of Altoona; the department president of the Sons of Union Veterans Auxiliary, Mrs. Sally Thompson, of Philadelphia; the national president of the Sons of Union Veterans Auxiliary, Mrs. E. B. Hanson, of Weehawken, N. J., William Ruhe, commander of Veteran Guards; William Hershey, of McKeesport, president of Men's Lincoln Club, and Mrs. Margaret J. Lewis Bennett, president of Lincoln Ladies' Club. The dinner will be held in Memorial Hall at 6:30 and will be preceded by a reception at 5 o'clock for Mrs. Hanson. Congressman Clyde Kelly will be the speaker of the evening.

* * *

MEMBERS of the Allegheny County League of Women Voters are looking forward to meeting their new state chairman, Miss Gertrude Ely, of Bryn Maur, who will address the monthly conference meeting Thursday of next week in the Congress of Clubs. The morning session will begin at 10:30 o'clock with a parliamentary drill, followed by a round table on county government. These departments under county government will be covered: Constitutional elective offices, Mrs. John O. Miller; the aldermanic courts, Mrs. Waldo A. Amos; the poor board, Mrs. Hubert Chapman. Luncheon will be served at 12:30, after which Miss Ely will speak on "Public Opinion." Another speaker of prominence will be Thomas H. Reed, director of research for the Metropolitan Plan Commission. Mr. Reed will speak on "The Possibilities of a Metropolitan District Charter." Following the meeting, a reception will be held for Miss Ely.

* * *

THE Mothers' Club of the First Presbyterian Church, which met this afternoon was addressed by the Rev. Dr. Hugh Thompson Kerr of the Shadyside Presbyterian Church. Mrs. R. A. Davidson and Mrs. T. M. Morrison furnished the music.

* * *

UNDER auspices of the Young Women's Home Missionary Society of the Schenley Heights Methodist Episcopal Church an entertainment will be given in the church on Friday evening. Karl Emerson Williams will give a program of readings.

* * *

MRS. A. W. SODERBERG, of Eleventh avenue, Munhall, entertained the Woman's Club of Homestead yesterday. The program consisted of an address on the history and translation of the Bible by the Rev. Dr. Edward Knapp and a general discussion of current events.

* *

THE lecture bureau of the Pittsburgh Council of Catholic Women has arranged for a series of Thursday evening lectures which will be held at the Council House, beginning February 7th. John M. Henry will give the February lectures, the subjects being urban, county, state and National government. Lectures scheduled for March 7 and March 14 will be given by William Saunders McMahon on governmental revenue, trade and its influence on world peace.

* * *

FRANCES SCHREINER LANE will be soloist at the luncheon meeting of the educational department, Congress of Clubs, February 13. The music department's annual benefit is an event of this afternoon in the clubhouse.

* * *

THE Rev. Ross J. Hall, from New Mexico, will be the speaker at the Thursday Noon Club for Business woman at the First Presbyterian Church, tomorrow. Solos will be sung by Mrs. Tracy Morrison.

* * *

MRS. IDA WRIGHT BOWMAN will give the last in her series of current events talks before the Friday Morning Club in Carnegie Music Hall, Friday.

* * *

EARL MITCHELL will accompany Miss Lyda Neebson, soprano, when she gives her recital before the Twentieth Century Club tomorrow afternoon.

* * *

A CARD party will be held tomorrow afternoon in the Oppenheim-Collins auditorium by the Housekeepers' Club.

New Director Named For Holy Childhood

The Rev. Joseph Ressenbach has been appointed to succeed the late Rt. Rev. Mgr. William F. Stadelman as national director of the Holy Childhood, it was announced yesterday at the local office of the organization. The organization works among the Catholic children, interesting them in missions.

New Head Installed By Washington Club

WASHINGTON, Pa., Jan. 30.—Miss Eloise Yorke was installed as president of the Washington Quota Club at a social function attended by members of the Waynesburg and several other clubs.

Valentine Bridge Planned by Nurses

WASHINGTON, Pa. Jan. 30—One of the outstanding St. Volentine Day social functions in Washington will be the bridge and luncheon at the George Washington Hotel here planned by the Nurses Alumnae Association of the Washington Hospitan. Miss Gertrude Mickey is general chairman of the committee.

Farmers to Attend Canonsburg Meeting

WASHINGTON, Pa., Jan. 30.—Farmers from many parts of Washington county will participate in the annual institute at Canonsburg tomorrow and Friday.

MAKERS OF
FURNITURE

Specializing in
REPRODUCTIONS
of Period Furniture

Re-creating pieces
fallen into disuse

UPHOLSTERING
REFINISHING
REPAIRING

In our
OWN FACTORY

Work is entrusted to skilled craftsmen accustomed to making Fine Furniture.

We'll gladly estimate—no obligation

DAULER-CLOSE FURNITURE CO.
636-638 SMITHFIELD ST

For its influence
FOR GOOD
you owe your child a Steinway

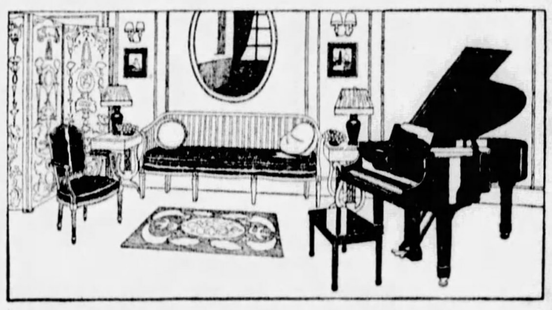

THE part good music plays in shaping character is almost inestimable. Not only in early years, but later in life, your child should know the inspiration that music affords.

You owe your child a Steinway. No other piano—anywhere—can claim the depth and purity of tone, the quick response to childish fingers, the sheer beauty of outward appearance. It is truly the world's finest piano.

Yet the Steinway is not difficult to own. A small 10% first payment puts it in your home immediately, and you have two years in which to pay the balance! . . . Come in *today!*

Prices—$925 and up

Have Your Piano Tuned Regularly

Mellor's
604 Wood Street

Sparton Majestic Dayton RCA Radios

STEINWAY
THE INSTRUMENT OF THE IMMORTALS

AT DORSETT'S
You Are in the Hands of
Permanent Waving Artists

Steam and Oil
Artist's Sketch of a True Dorsett Wave
Continuing Anniversary
Special!

Until Feb. 2nd, the DORSETT PERMANENT WAVING SYSTEM offers their famous "DORSETT" wave, complete (this does not include shampoo), for the sum of

$3 for all types of hair

All appointments made and paid for before closing time, Jan. 31st, will be honored until Feb. 2nd, by arrangement.

This is the largest organization in all America specializing in Permanent Waving only. This, with the manufacturing of our own superior supplies, enables us to give The Dorsett Wave at the above price.

This Is Not a School

Positively No Kinks, Frizz or Krimp Except on Specific Request.

Dorsett's Permanent Waving System, Inc.
Rooms 306-308 May Building, Fifth and Liberty Aves.
Phone AT Lantic 3798, Pittsburgh
Shops in fifteen of the largest cities in the United States.

BEAUTIFUL HANDS
no matter how busy!

Easy Now to Keep Hands Exquisitely Soft and White by Daily Massage With an Amazing New Kind of Cream

SEE how easy it is to make your hands beautiful and keep them that way! No matter what their size or shape, you can make them interesting, attractive, with a marvelous new kind of cream, that you can quickly make—and keep them white, soft, exquisite! THINC Hand Creme (pronounced "think"), is entirely new—not a cold cream, vanishing cream or lotion.

This new kind of massage doesn't take a second—yet it keeps your hands always lovely. Use it on rough, discolored elbows, too. You can always be proud of your hands and arms if you use THINC regularly. Approved by Good Housekeeping

Get THINC today at any good drug store, toilet counter or beauty shop. Guaranteed satisfactory or money back without questioning.

FOUNDED IN 1887

For Commencement Eve
. . . and Ever After
JEWELRY by HARDY & HAYES

The young High School graduates ~ like their sisters before them ~ are adorned on the eve of commencement with Jewelry designed by this store. Beautiful pieces, rare and exotic, and smartly different ~ jewelry that will be treasured as the years pass by ~ that will later be associated with the many happy memories of youth.

We will deem it a pleasure to make appropriate gift suggestions for High School graduates.

\+ \+ \+

The Largest Jewelry Establishment in Pittsburgh

The HARDY & HAYES Co.
WOOD STREET AT OLIVER AVENUE ~ PITTSBURGH

Winter weather, worries and weariness—forget them in a cheering cup of

TETLEY TEA

In individual tea-bags, too

Saving Habit Strengthens Character

by
A. W. Robertson

THE habit of saving money strengthens one's character and the money saved helps materially to make the individual prosperous and independent. The community is benefited by the savings of its citizens for many great businesses are largely owned by small investors. Thrift makes successful men and successful men make cities.

Mr A. W. Robertson started life the son of poor parents. At 19 he found himself in Pittsburgh teaching small boys at school in order to earn enough to study law at night

Mr. Robertson is the new Chairman of the Board of the Westinghouse Electric and Manufacturing Company. Before this he was President of the Philadelphia Company and affiliated Corporations.

What Mr. Robertson says about saving is not theory. It is knowledge drawn from experience.

The Union Savings Bank is giving you this series of editorials by business and professional leaders in Pittsburgh, convinced with Mr. Robertson that "the community is benefited by the savings of its citizens."

We invite you to visit our Savings Department where courteous tellers are ready at all times to advise with you and to assist in opening new accounts.

©U.S.B. 1929.

Union SAVINGS BANK
Where Savings are Safe
FRICK BLDG. ~ FIFTH AVE. & GRANT ST.

JELLY KING, CHILDREN, ELUDE MOTHER-IN-LAW

NEW YORK, Jan. 30.—(INS.)—Orator Francis Woodward, multimillionaire jelly king, was in hiding today while detectives employed by his mother-in-law, Mrs. Mary A. Davis, of Fall River, Mass., were trying frantically to serve him with a habeas corpus writ for the custody of his two children.

Woodward "kidnaped" his children from his wife in Paris and yesterday succeeded in getting them safely through a cordon of detectives, who besieged the water front when he arrived here on the Ile de France.

The millionaire had been warned by radio of the presence of the detectives at the dock and while the sleuths scoured the ship for him he walked quietly down a crew gangplank and boarded a waiting limousine.

The habeas corpus writ was granted Mrs. Davis by Supreme Court Justice Levy on her plea that Woodward was unfit to care for his children.

Glassmere Boy Hit By Train Succumbs

Injuries suffered Friday when struck by a Pennsylvania Railroad train near the plant of the Ford Motor Company, at Glassmere, caused the death last night in the Allegheny Valley Hospital of John L. Falchetti, 6, of Glassmere, morgue attaches say. The lad was crossing the tracks when struck.

GUARDSMEN IN KILLING FREE

ELMIRA, N. Y., Jan. 30.—(INS.)—Both Boatswain Frank L. Beck and Surfman Glen Jennings, coast guardsmen, charged with second degree manslaughter for the fatal shooting of Jacob D. Hanson, Buffalo Elks official, are free men today.

Jennings claimed his liberty, temporarily at least, when a jury in Judge John R. Hazel's court here failed to agree on a verdict after deliberating more than 20 hours. Beck was discharged by Judge Hazel yesterday for insufficient evidence.

STORE HOURS: 8:30 A. M. to 5:00 P. M. SATURDAYS: 8:30 A. M. to 6:00 P. M.

JOHN M. ROBERTS & SON CO.

GIFTS
FOR MID-YEAR GRADUATES
A DIAMOND

In White Gold
$50
Others
$35 to $750

In Platinum,
$325
Others
$115 to $7,500

AN AMERICAN WATCH

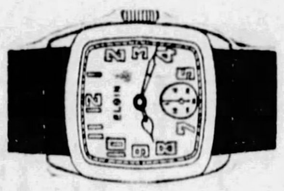

ELGIN, $25

A sturdy, dependable Strap Watch, fitted with excellent Elgin movement in green or white gold filled case.

OTHERS,
Strap Watches, $19 to $360
Wrist Watches, $22 to $3,750
Pocket Watches, $12 to $750

FEATURING AMERICAN WATCHES

JOHN M. ROBERTS & SON CO.
Foremost Authority on Diamonds Since 1832
429-431 WOOD STREET
At Diamond Street

(Advertisement)

IF YOU HAVE RHEUMATIC PAINS LET THIS FAMOUS MAN HELP YOU

Trainer Who Keeps Washington Ball Team Physically Fit, Knows How

HE TAKES RHEUMATIC PAINS AWAY IN JIFFY

If you readers with aches and pains had to play big league baseball every day you would get rid of rheumatism, lame back and swollen joints or lose your job.

They keep an expert named Mike Martin constantly with the team. For over 25 years he has been handling athletes and keeping them fit. He's a wizard at it.

Millionaires, famous statesmen, renowned business men, have often employed him to help relieve their rheumatism, gout, neuralgia, sciatica, lumbago or neuritis.

FREE OFFER TO ALL

Mike Martin has had prepared a printed folder, telling how to quickly and easily stop such troubles. It tells you how to get relief at home. He tells you what remedy he uses and how to use it. He has made it possible for you to buy the very same liniment they use at the ball park on big league

MIKE MARTIN, Trainer
Washington Baseball Club

stars like Herb Pennock, Ty Cobb, Geo. Sisler, Lee Meadows, Bucky Harris, Ray Kremer, Walter Johnson, Alexander, Coveleski and others. With each bottle of Mike Martin's Liniment is this free printed folder. He tells how your wife or anyone in the family can apply the liniment for various ills.

At this season of the year what a wonderful folder and chance to benefit by this remarkable trainer's 25 years' experience. A 2-ounce bottle of Mike Martin's Liniment is 65c; 4 ounces $1.00, at all druggists or prepaid on receipt of price.—Mike Martin, Trainer, Ball Park, Washington, D. C.

BOGGS & BUHL

stock taking sale
RADIOS and TALKING MACHINES

Ridding the stock of all odd, used and shopworn items. Priced to effect quick clearance before stock taking.

RADIOS

PARAGON—3-Tube Set only	$ 7.50
WARE—3-Tube Set only	$ 7.50
WORKRITE—5-Tube Set only	$ 10.00
FADA—5-Tube Set only	$ 10.00
FRESHMAN—5-Tube Set only	$ 10.00
FREED-EISEMAN—5-Tube Set only	$ 10.00
GRIMES—5-Tube Set only	$ 20.00
CROSLEY—5-Tube Set only	$ 20.00
CROSLEY A C 7—6-Tube Set only	$ 65.00
ATWATER KENT—Model 37 A C Set	$ 45.00
ATWATER KENT—Model 36 A C Set	$ 65.00
ATWATER KENT—Model 36 A C Set in cabinet	$125.00
R C A Radiola 28—Set only	$ 55.00
R C A Radiolas 17—complete	$ 85.00
R C A Radiola 30A—complete	$165.00
R C A Radiola 32—complete	$475.00

(regular price $895)

TALKING MACHINES

VITA NOLA Upright—Oak	$ 10.00
METEOR Upright—Mahogany	$ 15.00
VICTROLA Model XIV—Mahogany	$ 20.00
VICTROLA Model XVI—Mahogany	$ 25.00
VICTROLA Model 8-4—Orthophonic	$135.00
VICTROLA Model 8-30 Orthophonic	$165.00
VICTROLA Model 8-35 Orthophonic	$225.00
VICTROLA-RADIO Combinations	½ price
RADIO CABINETS	½ price
LOUD SPEAKERS	$2.50 up

—Fourth Floor—

Won't go out to play

When healthy youngsters, usually full of mischief, suddenly lose their ambition to be engineers or policemen, they are probably full of cold germs. Loss of appetite, listlessness, or feverish condition, should put parents promptly on guard.

As a rapid-action weapon against colds, no remedy is better known than GROVE'S BROMO QUININE. Easy to take and mildly laxative, it rids the system of poisons caused by colds. The tonic properties keep vitality up.

Because grip, influenza, and other serious illnesses often begin with a cold, it is wise to obtain quick relief when any cold threatens. And equally wise, to make certain of getting the *right* remedy. So emphasize GROVE'S, when asking for GROVE'S BROMO QUININE. Price 30c.

GROVE'S BROMO QUININE
LAXATIVE TABLETS

YOU ADVANCE THROUGH KNOWLEDGE

Classes Begin February Fourth

Office Open Day and Evening

MID-YEAR CLASSES

Save a year in your business training by beginning your university course NOW. The School of Accounts, Finance and Commerce offers thorough training in all Business Administration Subjects.

For full information and catalog address:

DUQUESNE UNIVERSITY
School of Accounts, Finance and Commerce

Vandergrift Building
J. A. MORAN, Dean

823 Fourth Avenue
Court 3394

IN THE HEART OF DOWNTOWN PITTSBURGH

ADVERTISE YOUR WANTS IN THE SUN-TELE

BOGGS & BUHL

tomorrow—final day stock-taking sales

Including every floor and department of the store—cutting deep into surplus stocks and all odds and ends—inventory begins tomorrow night—prices such as these will clear stocks quickly.

TOMORROW—FRIDAY—SATURDAY

men's winter OVERCOATS

1/2 off 1/3 off

Taking a very substantial part of the stock—hundreds and hundreds of coats in all—special emphasis on the finer coats—and lopping off the regular price a full one-third—or even a half. Coats of practically all types included—single and double breasted models—mixtures and plain colors—conservative to a bit nobby styles—not a coat in the lot selling originally at less than $50—and plenty at frequent "price stops" up to $125 models. And if you prefer import coats, they're here, too, savings averaging $25 to $30 on a coat—and in plenty of cases you conserve as much as $35 or $40.

Note these examples—many others at "in-between" prices

50% off

$50 Overcoats	$25.00
$65 Overcoats	32.50
$70 Overcoats—including imported coats	35.00

33⅓% off

$ 50 Overcoats	$33.35
$ 65 Overcoats	43.35
$ 85 Overcoats	56.65
$125 Overcoats	83.35

—also 175 men's lightweight topcoats—⅓ off

Spring weights—coats you will be needing later on—an opportunity now to buy from these clearance lots to marked pocketbook advantage. Good selection in regrouped lots—coats of quality for every man in 35 to 50 sizes.

$30 Topcoats	$20.00	$50 Topcoats	33.35	$65 Topcoats	$43.35
$35 Topcoats	23.35	$55 Topcoats	36.65	$75 Topcoats	50.00
$40 Topcoats	26.65	$60 Topcoats	40.00	$85 Topcoats	56.65
$45 Topcoats	30.00				

—Third Floor—

85 women's and misses'
up to $79.50 coats
$38

Eighty-five coats in which are both sports and dressier types. The dress coats of fine broadcloths are smartly collared or trimmed with caracul, fox and other seasonable furs. The sports and travel coats of novelty fabric are favored with sport furs. Also a few unfurred coats in the group.

Another group of $89.50 to $110 smartly furred Dress and Travel Coats $55

Twenty-five $25.00 and $29.50 Tailored Suits of smart men's wear Tweeds at $15

Ten Ensemble Suits, originally $59.50 to $110.00, at ½, some less than ½ of original price.

—Second Floor—

all hair goods 25% off

This includes the entire stock without exception at this generous discount.

$12.75 to $22 Natural Hair Switches at 25% discount.

$27.50 to $37.50 French Natural Skin Part Transformations at 25% off.

Beauty Salon—Second Floor.

$1.50 imported initial stationery 85c

Broken lines—incomplete selection of initials—but splendid quality and exceptional value. To be cleared out at 85c box.

Special—imported Stationery—plain or fancy lined envelopes—85c.

—First Floor—

entire stock (*without exception*)
winter millinery
$1 $3

Two groups cut to such ridiculously low prices that every hat will sell on sight. This includes every winter hat—not one excepted. By noon tomorrow they will likely be sold—so early action is recommended.

—Second Floor—

TOMORROW—LAST DAY

trade-in sale dayton tires

The famous new "extra heavy" Dayton Tires—a thorobred that means extra mileage and riding comfort. Moderately priced—and a generous allowance on your old tires—regardless of make or condition if still in service.

Liberal Payment Terms That Will Interest You.

Mechanical Instructor for Billiard Players

A BRITISH inventor has devised a mechanical instructor for improving one's game of billiards. It consists of an adjustable guide to hold the cue correctly for difficult shots, and also a mirror in which the player can watch the stroke.

Magazine Page

Making a Pest Profitable

RABBITS, which were once hunted pests in Australia, have been turned into a source of revenue. The demand for furs has led to the establishment of plants there to prepare the fur for shipment, revenue from which runs into millions.

Meditations of a Wife

By HELEN ROWLAND

These Modern Lovers

THERE is something lifeless about a modern man's love-making that reminds one of last week's scentless violets, just off the ice.

* * *

It is sad to reflect that there is a whole generation growing up whose conception of architecture is a red filling station, whose notion of "music" is a combination of a drum and a cowbell, and whose idea of "love" is a petting party in a rumble seat.

* * *

Nothing so annoys a man as to have a woman cheer him up when he is enjoying the exquisite luxury of feeling "unappreciated."

* * *

When a man tells a woman that he loves her for beauties of the intellect, it is usually because he thinks she is just stupid enough to believe it.

* * *

Seven thousand high school boys are taking cooking lessons. With the secret conviction, probably, that they were born to brighten a bachelor flat, and that no woman will ever reach their hearts by the old stomach route.

* * *

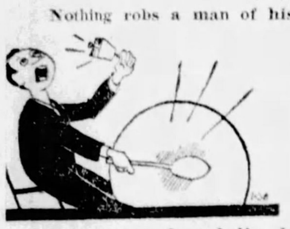

Nothing robs a man of his appetite for breakfast like the corpse of a dead romance between him and the woman across the table.

* * *

In these days of instantaneous petting, a man seldom spends enough time talking to a girl to discover whether the thing under her marcel is a brain or just something to separate her ears.

* * *

It is easier to keep half a dozen lovers guessing than to keep one lover after he has stopped guessing.

* * *

Most Young Moderns appear to regard marriage as a detour from the path of pleasure and a traffic jam on the road to success.

(Copyright, 1929, King Features Syndicate, Inc.)

How to Keep Well

By DR. ROYAL S. COPELAND

Short Rest Periods Will Renew Energy.

NOT long ago I talked with a friend of mine in Washington. He told me a remarkable thing. This man has so trained himself that, any time he wills, he can shut his eyes and lapse into absolute unconsciousness.

This is almost an unheard of gift. It means everything to its possessor. No matter how strenuous may be his day, nor how tumultuous his life, he can give himself two minutes of absolute relaxation whenever he feels it need.

You and I may not be able to gain such control over our faculties as this. It is our own fault, however, if we do not learn how to rest.

The other day I talked to you about diversion, a complete change for a day or a week or longer. That is not the thing I am talking about now. What I want to impress on you now is that out of each and every 24 hours, there should be at least 8 hours, and even 10 hours, of complete relaxation.

I have no patience with those strenuous people who say they can get along with four or five hours of sleep. They seem to think that unless you work 15 or 18 hours a day you are lazy. These smug individuals imagine themselves as tremendous producers because they spend twice as much time at work as the average man does. It is all nonsense. I venture to say that the average individual who applies himself conscientiously to his duties for six or eight hours a day will accomplish twice as much work in the long run as the man who works 14 or 15 hours every day.

The human brain and the human nervous system and the human heart and the human kidneys and the human stomach and the human muscles will not tolerate forever and ever the wicked strain of excessive hours of work.

Nature is exceedingly kind and long-suffering. Nature will accept an occasional period of overstrenuous effort. But it is just as sure as death and taxes that Nature will not continue to smile at the man or woman who foolishly and wickedly exhausts body and mind.

I beg of you to order your life in such a way as to have regular periods of relaxation. Even though you do not sleep, take the tension off your muscles and the strain off your mind.

Answers to Health Queries

I. F. Q.—How can I reduce? What will reduce the legs?

2.—Can superfluous hair be removed by other than the electric needle and must the work be done by a doctor?

A.—Restricting your diet in regard to sweets and starches and taking plenty of outdoor exercise should bring about results. Exercise such as brisk walking, dancing, skating, should all be helpful toward this end.

2.—This is the most satisfactory method of treatment. The work must be done by an expert in this particular line.

* *

B. Q.—What is the cause and remedy for a coated tongue and bad breath?

A.—The combination of these two symptoms would seem to suggest that constipation is your trouble. Your diet should be corrected. Eat only simple foods, avoiding fats and starches as much as possible. Exercise is necessary.

(Copyright, 1929, Newspaper Feature Service, Inc.)

The Sun-Telegraph Fifteen Cent Pattern

6377

GOOD STYLE FOR A SCHOOL DRESS.

A simple practical model, hanging from the shoulders, with a group of pleats outlining a shaped plastron that meets a becoming collar. The sleeve may be finished in wrist length or short, above the elbows. The long sleeve is practical and nice in cold weather, while the short sleeve is a favorite too. Wash materials in cotton, rayon and linen are suitable for this style. Flannel, wool crepe and georgette are also suggested. A pleasing development would be in checked gingham with organdy for trimming.

The pattern for this attractive style is cut in four sizes: Six, 8, 10 and 12 years. To make the dress for a 10-year size will require 3¾ yards of 27-inch material if made with long sleeves. With short sleeves 2⅝ yards are required. To trace collar, plastron, cuffs and belt with contrasting material will require one-half yard 27 inches wide.

COUPON.

This pattern will be sent on receipt of 15 cents (silver or 2c and 1c stamps). Make number, name, address, etc., plain. Send to Pattern Department, The Pittsburgh Sun-Telegraph, Pittsburgh, Pa.

No. 6377. Size.....

Name .....

Street and No. .....

City ..... State .....

Tomorrow's Horoscope

Thursday, January 31

THE auguries for this day, according to the lunar mutations point to very active and satisfactory conditions. Business and finance should flourish, especially those occupations relating to writings, letters mail order promotion and publicity. Industry, labor and new projects should thrive, and also speculative enterprises, providing the inclination to extravagance be suppressed. It is a propitious time for renewing contracts.

Those whose birthday it is may look for a fortunate year, with all business moving in lively and gratifying grooves. It is a time for new contracts and launching new undertakings, but funds should be handled prudently.

A child born on this day may be talented, brilliant, industrious and ambitious. He should attain success and accumulate money which, however, he may be inclined to spend freely and exceed his income. He should be grounded in thrift.

The means that heaven yields must be embraced, and not neglected.—Shakespeare.

Favorites! -:- -:- -:- By Madge Geyer

(1929, Newspaper Feature Service, Inc. Great Britain rights reserved.)

FAVORITES! All three of them! And each peer of the realm over which they reign. The one is favorite of the sport of kings; his mistress, favorite in the court of love, and her faithful friend and pal, favorite in the aristocracy of Dogdom! And there you have a trio that's hard to beat!

But in the race which they are each running which is to be the winner? That's not hard, for Love always wins—no matter how crowded the field, nor how long the race. And another thing, one doesn't have to be favorite to win in Love's race. Sometimes the one you least expect comes down the stretch 'way ahead of the field of beauties and passes the post with flying colors.

Favorites—Love, horses and dogs! Symbols of faithfulness and comradeship; of the devotion that spells life-long service—and each comes under the wire, a winner!

Correct Manners

By Mrs. Cornelius Beeckman

Written Invitations

DEAR MRS. BEECKMAN:

Would it be proper to send invitations in longhand for our anniversary? We really can't afford to have them printed. C.

IT is not only proper, but it would be in vastly better taste for you to write these invitations, rather than having them printed. Written invitations are always better than printed ones. Since probably your party will not be very formal, write the invitations as a letter—that would be best.

Visiting Cards

DEAR MRS. BEECKMAN:

Will you please be so kind as to tell me if my sister, whose husband died a few weeks ago, should have her visiting cards engraved Mrs. Mary Wilson or Mrs. Arthur B. Wilson? I am sure that I read in your column that the latter is correct, but my sister seems to think that I am mistaken. So I am troubling you to tell me. I have got so many helpful hints from your articles on correct manners. Thank you for them. M. P.

MRS. ARTHUR BILLINGS WILSON is the correct form. The widow uses the same formal name that she used when her husband was living, and, on a visiting card, it is better not to use abbreviations, except the necessary ones like Mrs. The middle name should be spelled or omitted. (And thank you for your kind words. Come again to my column).

Write the Note

DEAR MRS. BEECKMAN:

Would you be so kind as to tell me whether or not it is proper to send a card of good wishes and congratulations to a bride-to-be?

If so, should it be sent to her so that she will receive it on her wedding day using her maiden name, or should it be sent after the wedding?

I do not know the groom, nor do I intend to give the bride a wedding gift. R. H.

IT is very charming and friendly of you to write the bride-to-be a note of good wishes (not of "congratulations," for this word is reserved for the groom), and to send it to her, in her maiden name, of course, a few days before her marriage. She will be very happy to receive such a thoughtful letter, and it will be somewhat in the form of a wedding gift, a spiritual gift. Don't send a "ready-made" card—write a note.

(Copyright, 1929, Premier Syndicate, Inc.)

Love's Awakening

A Continuation of Love's Embers

By ADELE GARRISON

Marion Is Enthused With the New Motor Car.

MARION MORTON is like her mother. She never does anything by halves. There was genuine enthusiasm for the new motor car and sincere appreciation of her stepfather's thought of her in both her voice and eyes as she told him she would love to travel down to her school in the new car.

The look in Harry Underwood's eyes as she finished her little speech was ludicrously like that seen in those of a collie that expects a scolding and receives friendly praise instead. But it was the expression in Lillian's face which suddenly constricted my throat muscles, for there was in it so much of adoration for her only child and passionate gratitude for the girl's sudden graciousness.

It was Dicky who broke the emotional tension of the moment—deliberately, I was sure, but with an air of irresponsible levity which was artistically convincing.

"May I remind this—gang—" he said, "that our handmaiden, Katie, will be waiting dinner for us at 8 o'clock, and that her temper as well as the dinner will be apt to spoil if we are not on time. So suppose we park the bouquets and start the car. Mary and Marion, you're the thinnest of the bunch, so you'd better pile in the front seat with old Harry, leaving the back space clear for the wider people—oh, comparatively only," he broke off with a mocking bow to Lillian and me.

For a second I wondered at the arrangement he had planned, for he also knows Marion's aversion to her stepfather. Then he gave me a secret little signal of our own, and I knew that he wished to say something to me which should be unheard by the two younger members of our party.

Lillian promptly caught his cue. "Chirp for yourself, Dicky-bird," she said with her gamin-like grin. "You're the roundest robin there is in this party."

"And this to much!" Dicky groaned, opening the rear door and helping her into the car. "Just for that you can sit over in the corner by yourself. I was going to have you next to me, but you can play gooseberry to me and my frau, now, you old—kitten, you. You can improve the time sharpening your claws, although Allah knows they don't need it."

He helped me in and took the seat next to me, while Mary and Marion were bestowing themselves in the front seat. I blessed Mary for her tact when she turned to Harry Underwood with a pleading little smile.

"Mayn't I sit next to you?" she asked. "Marion will have a long drive down to school, but I shan't have a chance again to watch you drive it, for I shall be so busy."

I saw a look of relief flash into Marion's eyes, and saw that though she had been prepared to sit next her stepfather, and act a friendly role, she was glad to be separated from him even so slightly.

"Of course you may sit next me," Mr. Underwood laughed. "I'm so flattered my ears are twitching. But this isn't the last time you're going to ride in this boat. I'll take both you girls out tomorrow morning and teach you how to run it. We'll get up early and run over and get learners' licenses for both of you."

"Oh—! oh!" Mary exclaimed ecstatically, and Marion dutifully chimed in with r : apparently fervent: "That will be wonderful!"

It was not until we were on the bridge with its attendant pandemonium that Dicky, under the pretense of showing me one of his illustrations in a magazine, leaned close to me and spoke in a tone inaudible to anyone but me.

"I've examined those books, and you'd better prepare to be jolted. Hold this magazine spread out this way until I get them out and show them to you."

(Copyright, 1929, Newspaper Feature Service, Inc.)

AT ALL MAY'S DRUG STORES

Save Time—Save Money—Come to May's for Your Drug Store Wants—Thursday

BATH TOWELS

The new CANNON TOWEL — soft, absorbent, fleecy white — a towel you'll delight in using. package of three —big value,

3 for $1.00

60c TONSILINE 43c

65c PINEX—for coughs 48c

35c PHILADELPHIA BIRD SEED.....24c

50c IODENT TOOTH PASTE, 34c; 3 for $1

60c BROMO SELTZER 39c

MAY'S NASAL ATOMIZER

To use in treating head colds and nasal catarrh—75c value—Special at..... 57c

60c LIQUID VENEER POLISH 39c

$1.50 RUBBER ICE CAP 98c

75c DOAN'S PILLS—for the kidneys.56c

60c CREAM OF TARTAR—pound box.38c

$1.50 KOLOR-BAK — gray hair restorer $1.16

GOOD CANDIES

Chocolate Covered Cherries

Rich, luscious, and deliciously good. Pound box, 75c value..... 49c

Walnut Stuffed Dates

Fine tasting—enjoy some of these—pound box, 60c value..... 37c

MAY'S Drug Stores All Over Greater Pittsburgh

SCOTT'S EMULSION

$1.20 Size Special at 84c

Don't Let Your Hands Get Old!

Make Them Soft and White

ALL you need do is apply a little Thinc Hand Creme. Red, rough, dry hands instantly become exquisitely white, smooth, lovely. This wonderful cream is not a cold cream, vanishing cream, or lotion. It is entirely NEW. It keeps hands beautiful always. Approved by Good Housekeeping Institute.

At May's for 98c

HOUBIGANT'S FACE POWDER

All shades. 75c value. Special at..... 55c

Wilbur's Cocoa Cubes

One cube makes a cup of the most delightful HOT COCOA you ever tasted—60c box of 30, enough for 30 cups..... 39c

2 Boxes for 75c

FROSTILLA

Skin Lotion

$1.00 Bottle

Special at..... 67c

A Good Toilet Soap at a Special Low Price!

BEAUTY BUBBLE SOAP

Made by the makers of Palmolive — you'll want to stock up at this special price, 10c value

4 for 29c

40c PLUTO WATER 28c

25c MENNEN'S TALCUM FOR MEN... .....18c; 2 for 35c

$1.50 AGAROL—for constipation..$1.0

MAY'S TOOTHACHE DROPS, 25c val., 16c

50c MOLLE—for shaving..34c; 3 for $1

Keep Your Feet Dry and Warm, and Walk in Comfort With

C'MENT-ON SOLES

Pair, with cement for attaching, 60c value, special at..... 48c

JOHNSON'S PREPARED WAX—2-pound can $1.12

50c SHUR-OFF—corn remedy..... .....39c; 2 for 75c

30c J. & J. KIDNEY PLASTER.....21c

$1.00 FAYRO—Reducing Salt.....69c

MAY'S SULPHUR OINTMENT, 50c val.29c

SMOKES

FATIMA CIGARETTES

Package of 20 for..... 17c

3 for 50c

Carton of 10 packs for $1.60

TUXEDO TOBACCO

Pound tin, Special at..... 94c

MAY'S Drug Stores All Over Greater Pittsburgh

Dravosburg Postmaster Held for Theft

Pittsburgh Sun-Telegraph

METROPOLITAN DISTRICT NEWS

WEDNESDAY, JANUARY 30, 1929

SIDEWALKS OF PITTSBURGH

by HAVEY J. BOYLE

A BAND of troubadours make the rounds of the restaurants in the Hill district, volunteering their airs, but expectantly awaiting some small return from appreciative listeners. Their clothes are not of the latest cut nor of the best material. In fact, the stockings are out at the knees and the shoes are tied in a fashion poorly designed to hide the fact that the tongues long ago departed. There is a suspicion, too, that a part of the outfits have been inherited from elders and improvised to make a fit. There may be a cap on one; and none on another. The hair is black and the eyes are dark. The complexion completes the Latin type. Far back in the land that has produced musicians in miraculous profusion there were ancestors who are responsible for the artistic side of the roving serenaders of the Hill.

In some restaurants they are welcomed; from others they are banished with an impatient wave from a too prosaic proprietor. But encouraged or shown the door the small troubadours—none is older than 15—have a bearing and a dignity. For the ragged clothes and tousled hair are part of an important and great ensemble—the majesty of musical souls that make resplendent and picturesque the rags of want. On the night that a proprietor would have turned the inquiring juvenile eyes away no less than four customers shouted: "Let 'em play."

* * *

In the current campaign to rid Pittsburgh of what is described as smog—a combination of smoke and fog—one small suggestion that may solve the whole problem comes in. The fact that there may be some trouble in executing the plan should not deter the doctors in charge of the epidemic. The

suggestion is to cut down and remove Mt. Washington and produce means for a draft to carry the fog and smoke away. Mt. Washington rsidents can hardly be blamed if they enter some slight objection to the novel plan.

* * *

WHEN the West Point boys were here recently to play the Pitt Panthers in basketball one of their number recited how the high hat is removed from boys just entering that great school. A noted athlete from another school entered West Point amid a fanfare of publicity over his exploits as a gridiron star. He was not in West Point very long until in the privacy of a certain room and in company of juniors and seniors he did a nightly recitation—reciting word for word a certain effusion about his ability. He was not a swelled-head to begin with and needless to say he was not the picture of vanity once through the course in deflation.

* * *

Loneliness and the river at night long have been associated in song and story, with a moon or so thrown in. Even a casual walk in the vicinity of a river at night flashes somber contrasts. Consider a boat, strung with lights, in a feeble effort to be gay in such lugubrious environment. Picture the inside of the boat with musicians who smile too long, dressed in evening clothes. A few tables find a few couples speaking low. A hotsy-totsy tune is blaring forth—and outside an old woman, with a shawl drawn close under her chin with one hand, is, with the other hand, fishing through a pile of refuse nearby. The old woman moves away as you approach her. That peculiar movement of her shoulders! Why she moved away like something that was being hunted.

And ole man river, out there, he hears the music and he sees the old woman, but he just keeps movin' on.

Woman Journeyman Shows Pittsburgh's Plumbers How "to Fix It"

J. J. DONOVAN

Mrs. Ellis proves herself a master plumber to Plumber Donovan by offering sage advice on a technacl problem.

EDITH M. ELLIS

She came here to attend the annual plumbing instructors' conference.

MRS. ELLIS PERFORMS A DELICATE SOLDERING JOB

Proving she is as adept at practical work with her own hands, Mrs. Ellis in Carnegie Tech's plumbing shop turns out a neat job of delicate lead soldering. A real journeyman!

PHOTOS BY PITTSBURGH SUN-TELEGRAPH.

WOMAN TRAINS PLUMBERS

Another time-honored vocation that seemed "woman-proof" has been invaded by the feminine sex. Plumbing is the vocation and the woman who is not only a licensed plumber, but a member of the Master Plumbers' Association of America and the owner and director of plumbing school, is Mrs. Edith M. Ellis, of Detroit.

Mrs. Ellis attended the first annual conference for plumbing and heating instructors, held jointly by the Department of Vocational Education of the University of Pittsburgh and the Department of Plumbing, Heating and Ventilating of the Carnegie Institute of Technology. She also attended last year's conference at "Tech"

Mrs. Ellis became interested in plumbing many years ago, when she worked in the office of the man who later became her husband. Together they ran shops in New York and Detroit. Frequently, she donned overalls and went out on plumbing jobs with her spouse. She figured on most of the jobs. In 1920, she and her husband conceived the idea of establishing a plumbing school.

AVALON MAN, BRIDGE FALL VICTIM, STRANGELY MISSING

Police of the North Boroughs reported today that no trace had been found of Walter Taylor, 40, who disappeared from his home, Cleveland and Florence avenues, Avalon, last Sunday.

Taylor was last seen in Watt avenue, according to police. Sunday forenoon. Members of his family, alarmed at his continued absence, asked that a search be made.

Last fall Taylor was found under the North Avalon bridge badly shaken up from a fall or leap from the lofty structure, police said. Brush broke his fall and he escaped serious injury. The missing man had recently moved into a new home. He has a wife and child.

When he disappeared, Taylor wore a blue suit, gray and black overcoat, tan shoes and tortoise shell rimmed glasses. He is 5 feet 8 inches tall and weighs 130 pounds and has blue eyes.

Use of Alcohol As Anaesthetic Successful

MEXICO CITY, Jan. 30.—(AP.)—Alcohol, applied by an intravenous injection, has been successfully used as an anaesthetic by Dr. Miguel Garcia. The doctor removed a kidney without the patient showing the least pain during an operation which lasted more than an hour.

Medical authorities said that the advantage of the use of alcohol was that it stimulated the functioning of the heart and that dangers attendant upon the administration of other anaesthetics were removed.

Dr. Garcia refused to sell his formula. He said he was content to place his discovery at the disposal of the medical fraternity for the benefit of mankind.

CITY TO ACQUIRE FRICK PARK

Council has asked the Department of Public Works to report the date on which the city will get sole supervision of Frick Park.

The park was given to the city under the will of the late H. C. Frick and was to be maintained from the interest of a trust fund created at the time. Trustees of the fund have since supervised the park.

Council raised the question of city supervision at a meeting of the Finance Committee yesterday during consideration of an ordinance affecting park laborers.

The measure proposed would authorize the employment of "laborers as needed" instead of the former method of employing 20 laborers a year. Action was deferred pending receipt of the requested report.

Sees South Hills As Great Church Center

At a meeting of the Men's Club of St. Paul's Episcopal Church of Mt. Lebanon, Bishop Alexander Mann, of Pittsburgh, envisioned the importance of Mt. Lebanon with regard to future church activities by the leading denominations of the Pittsburgh district.

Bishop Mann believes that the spectacular growth of Mt. Lebanon during the last five years is destined to continue and that the township has before it many years of vigorous development. He believes that the community will attain a population undreamed of a few years ago and that, as a result of its inevitable growth into a great residential district, Mt. Lebanon will be the center of many new church developments and projects.

POSTMASTER IS HELD IN THEFT

Everett E. McBride, 40, postmaster at Dravosburg, and a deacon in the First Christian Church of that place, was held for trial in Federal Court by a United States commissioner today charged with embezzling $3,344.18 of postal funds.

McBride was arrested in the Federal Building this morning after being summoned for questioning by postoffice inspectors.

SMOKE ABATING REPORT MADE

R. H. Geiger, engineer of the Smoke Consumers' Corporation of America, has advised Council that about $2,000 would be required to equip Brilliant Pumping Station with a device for reducing the volume of smoke emitting from the plant. The cost of 1,000 cubic feet of gas hourly for fuel would be extra.

Geiger appeared before Council about two weeks' ago during a hearing granted to residents who were seeking methods of eliminating the smoke nuisance. He said his device would not only eliminate most of the smoke, but would increase fuel efficiency. He was asked to examine Brilliant Pumping Station, said to be a flagrant violator of the smoke regulation law, and recommended a remedy.

Council accepted his report and referred him to E. E. Lanpher, managing engineer of the Water Bureau, for permission to install the device.

M'KINLEY DAY DINNER HELD

The memory of President William McKinley was honored last night by 1,000 persons who attended the annual McKinley day dinner, held in the William Penn Hotel, under the auspices of the McKinley Commemoration Society. The dinner was the twenty-seventh annual gathering of the society. Count Ernesto Russo, attache of the Italian embassy in Washington, was the principal speaker.

Senator Max Leslie read resolutions on the death of E. H. Swindell, founder of the society, who died October 7. The guests stood with bowed heads for several minutes in tribute to Mr. Swindell. The speakers were introduced by County Commissioner E. V. Babcock, retiring president, who was toastmaster. Mr. Babcock received the medal of the society. The Rev. Dr. C. Wallace Petty, pastor of the First Baptist Church, also spoke.

The officers for the coming year were elected. They are: President, Fred W. McCullough; vice president, Edwin W. Smith, and secretary, A. E. P. Kerr.

J. P. and Constable Held for Extortion

Charged with extortion, Justice of the Peace P. J. Burke and his constable, Frank Kossen, of Library, were held for court yesterday by Alderman George Anderson. The two are accused of having attempted to "shake down" Alex Szalkay, of 5521 Second avenue, at a hearing last Friday night. County detectives who arrested the two men prosecuted the case yesterday.

AGENTS SEIZE 5 IN SIX RAIDS

Making six raids, three in the city, two in Carnegie and one in Shaler Township, prohibition agents seized three stills and large quantities of moonshine and brew and made five arrests yesterday.

A saloon at 6299 Frankstown avenue yielded three barrels of beer, and T. E. Anderson, 42, was arrested, agents said. William Essey, 24, storekeeper, of 1414 Wylie avenue, was taken when moonshine was found in his place, the raiders reported. A 100-gallon still was seized in a raid on a dwelling at 1718 Merriman street, according to the agents.

Michael Oliver, 32, of 559 Ridge avenue, and Frank Kelek, 39, of 553 Ridge avenue, both of Carnegie, were arrested after stills were found in their homes, the raiders declared.

In the home of Frank Schasta, Middle road, Shaler Township, a small quantity of moonshine was reported found. Schasta was released on his own recognizance.

Man Beaten, Robbed, Left Lying in Street

Two armed men beat D. F. Harrison, of 1500 Fallowfield avenue, and robbed him of $30 and checks for $16.35 near his home last night. The highwayman left Harrison lying in the street and sped away in an automobile. Harrison, dazed, made his way home and notified Mt. Washington police, who scoured the neighborhood but found no trace of the bandits.

More than a half dozen pedestrians have been held up in the South Hills within the last week by two armed highwaymen.

Fire Damages Home Of Township Official

The home of Commissioner Howard Millard, of Stowe Township, was damaged last night by fire believed to have started from an overheated stove. Township volunteer firemen extinguished the blaze. The damage is estimated at $500.

Hit by Doctor's Car, South Side Man Dies

George Wanick, 77, of 704 Mint way, South Side, died in the South Side Hospital several hours after he had been struck by an automobile at South Seventh and Carson streets last night. Dr. A. E. Marmins, of 3147 Ewart street, driver of the car, aided the victim and ordered his removal to the hospital, police say. Dr. Marmins, posted bond for an inquest.

Veterans of '98 Pay Tribute to McKinley

More than 500 veterans of the Spanish-American War attended a reunion last night held in the Hotel Schenley under the auspices of the Allegheny County Council, United Spanish War Veterans. Col. William L. Grayson, of Savannah, Ga., commander-in-chief of the veterans, was the guest of honor. He made a brief address and paid tribute to William McKinley, in whose memory the reunion was held. Judge Harry H. Rowand and President of Council James F. Malone also spoke, as did local officers of the organization.

Dances Aid Families Of 3 Firemen Killed

Benefit dances will be held next Tuesday and Wednesday in the Moose Temple, McKees Rocks, for the benefit of the families of three Stowe township volunteer firemen who were fatally injured when their fire truck plunged off Windgap road, December 26, while en route to a fire in Heidelberg. The dances are being held under the joint auspices of the McKees Rocks Moose Lodge and the Stowe Township Fire Department.

3 Divorce Suits Allege Desertion

Desertion is alleged in three divorce suits filed in Common Pleas Court, by North Side couples.

Mrs. Gertrude W. Ruege, 3511 East street, in an action against George A. Ruege, 1440 Tumbo street, says they were married November 14, 1925 and that he deserted her February 15, 1927.

James McD. Spence, 309 West Lacock street, charges that Mrs. Katherin Spence deserted him February 15, 1922. They were married April 1, 1900.

Mrs. Anna Hellman, 837 Tripoli street, suing Wilbert Hellman, 43 Rostock street, says they were married April 30, 1924, and that he deserted her January 4, 1925.

SEWICKLEY NEWSBOYS FAVOR SUN-TELEGRAPH

The 18 boys employed by the Sewickley News Company, of which S. E. Woodward is manager, handle no other Pittsburgh evening or Sunday newspaper except the Sun-Telegraph, and desire to handle no other. They laugh at the idea that they should sell another paper for "protection."

The lads enjoy selling and delivering the Sun-Telegraph, and are satisfied with their wages. For an hour or two of work after school they receive on the average $2 to $3 a week. Some make more.

A canvass of the boys revealed that many have savings accounts in banks. Some help out at home by turning part of their earnings over to their mothers. Most pay for their own clothes, supply their own spending money.

Here are the names of some of the Sun-Telegraph boys in Sewickley who volunteered the information on which the statements are based:

Clark Bemis, 12, of 523 Centennial avenue; David Stone, 11, of 521 Hill street; John Faust, 12, of 518 Hill street; James Cronin, 11, of 608 Broad street; George Pollinger, 12, of 409 Thorn street; Albert Crouse, 11, of 715 Centennial avenue; Michael Maruca, 12, of Harkness way; William Scalercio, 12, of Dixon road; Thomas Cronin, 13, of 608 Broad street; William Fisher, 16, of Harkness way; Isaiah Ingram, 13, of Cook street, and Henry Pollinger 14, of 409 Thorn street.

Bank Teller Made Asst. Secy.-Treas.

John C. Morrison, for many years paying teller at the McKees Rocks Trust Company, was elected assistant secretary and treasurer at the annual meeting of that organization. It has been erroneously reported that he had been elected secretary and treasurer, a post filled by Harry A. Irwin.

CITY HOLDS UP "VACATION" PAY FOR SUMMER JOBS

Council has withheld action on providing the Department of Public Works with $7,061.06 to pay employes of asphalt plants for a two weeks' vacation.

Department heads explained the employes were denied a vacation during the summer because it was their busiest season, and accordingly they were granted leave when work was slack.

Examination of the list of prospective vacationists showed it contained mechanics receiving $10 and $12 a day who worked for the city only in season. Members of Council contended the vacation idea was intended as a reward for employes who worked an entire year. Mechanics, they said, were employed elsewhere during the off season and were considered as new temporary employes if they were hired for a subsequent season.

"It appears to be a question whether we are giving regular employes a vacation with pay or paying others for two weeks' time when there is no work to be done," declared P. J. McArdle.

Council called for the Civil Service Commission to furnish a list of employes to determine those eligible for a vacation and will later confer with Director Edward G. Lang, of the Department of Public Works, to determine a future policy.

Five Daughters Left East End Estate

An estate valued at $11,500 was disposed of by James Joyce, 4722 Sylvan avenue, in his will just filed. A daughter, Mrs. Mary Shaffire, and a son, John Joyce, were given $1,000 each. The balance of the estate was left to four daughters, Annie, Catherine, Margaret and Florence, with the first being named executor.

Graduated

ELIZABETH H. BALDY

Miss Baldy, daughter of Frank H. and Carrie Seaton Baldy, 1419 North Homewood avenue, was salutorian of a class of 97 Westinghouse High School mid-winter graduates. Her father is traffic manager of the Pittsburgh Grain and Hay Exchange.

NEWSIES ENJOY SELLING THE SUN-TELEGRAPH

Photo by Pittsburgh Sun-Telegraph.

NEWSBOYS WHO SELL THE PITTSBURGH SUN-TELEGRAPH IN SEWICKLEY

Will Rogers Daily

NEW YORK, Jan. 30.

Al said he didn't know Hoover was in Florida. Yes, he has been in there since November. Hoover invited him over at nine o'clock, and Al said, "I am a big town boy. I don't get out that early."

Then, even at eleven, Al had to go without his breakfast. That's a tip to you, Al. All the boys we are electing presidents nowadays are early risers.

Kenny went along to referee, Raskob to try and pick up a contribution to the Democratic deficit.

Yours, WILL.

Novel Way of Avoiding Rent

BY living on board private yachts moored on the River Thames, near Westminster, a number of people escape paying rent, rates, or house duty in return for a mooring fee.

Fiction Page

Largest Carpet in the World

A CARPET, which is claimed to be the largest in the world, has been laid in the tea lounge of the New Empire Theater, London. It costs $35 a square yard.

WHO'S GUILTY??? CAN YOU SOLVE THIS DETECTIVE STORY?

The Crawley Robbery

By Evelyn Johnson and Gretta Palmer

AT three in the afternoon the snow that had been falling steadily for several hours appeared to be stopping. Tommy Gallagher swung his cab into the main street of town and headed toward the Leighton National Bank with a reasonable expectation of picking up one final fare before finishing the day's work.

As he neared the banking institution an unimpressive little man carrying a newspaper and a small package emerged from the doorway, and hailed the approaching taxi with a wave of the newspaper. Beside him was a slight woman of indeterminate age and coloring. They gave an address a good two miles away, on the very outskirts of town, and in precisely the opposite direction from Tommy's own ultimate destination. Tommy spat expressively. "Rotten roads, long drive, come back light, and a dime tip. I know 'em!" Tommy considered seriously the advantages of joining the police force like his brother Patrick. Pat got free drinks, anyhow.

Behind him the couple for whom he felt such a lively scorn were in a far more cheerful frame of mind. During the halt necessitated by the passing of a railroad train even the harassed driver was forced to smile as his lady passenger undertook to describe to her spouse the elaborate garment which she planned to wear to a party that evening:

"'. . . with a bouffant skirt of honey-colored taffeta, Henry, and a bodice of natural colored lace. That's to set off grandmother's emeralds."

"All right, Mary," said her husband indulgently. "Here, you better take them now and put them in your bag. Don't want to forget them in the taxi, Mrs. Crawley. Here, take 'em and be careful of 'em."

"I certainly will, and remind me to phone the drug store before I go upstairs. I have to have those curlers by the time I've had a bath." Just then the gates lifted, and they went on.

THE car ultimately drew up before a neat suburban villa such as one would have expected. The snow had ceased, and a thoughtful Negro was languidly sweeping the last of it from the 10-foot brick walk that led to the front door. As he had anticipated, Tommy Gallagher's tip was in strict accordance with the budget system by which the Crawleys had regulated their lives for the last decade.

Tommy stopped to light a cigaret and glance over the house. Then he started back to town and headed for his brother's apartment. Patrick would be there with that quart of Rye that he received every week as honorarium from the bootlegger on the beat.

Mrs. Crawley's preparations before the dinner they were attending that night were somewhat more elaborate than one might expect from her unassuming appearance. Her charms were of the mousy order, not calculated to set off emeralds to advantage, and the honey-colored taffeta seemed to reduce her to the single tone of an albino carrot. None the less she commenced to dress a good two hours before the time that they planned to leave, and at 6:30, when the telephone rang, she was by no means ready.

Mr. Crawley, who was downstairs at the time, answered the call, and heard a man's voice ask for Mrs. Crawley. He called upstairs to her, and presently she appeared in a mouse-colored dressing gown, and came down fervently hoping that no unexpected contingency had arisen which might interfere with the plans of the evening.

BY the time that she reached the telephone, however, the gentleman had either been disconnected or had grown tired of waiting, for she received no response. She replaced the receiver and planned to wait a few moments before returning upstairs on the chance that it would ring again. As she stood a moment undetermined, there was a low knocking at the front door.

Mrs. Crawley stepped into the library as her husband answered it. She heard soft voices for a moment, and soon he appeared, several shades paler than her poudre blanche had rendered his wife.

"It's a policeman, Mary," he gasped. "He just saw a man climb up a ladder and go in a window upstairs."

"The emeralds!" she exclaimed. "On the dresser"

They re-entered the hall together and stood, rapt in horror, while the intrepid Irishman tried to reassure them in hoarse whispers. They remained huddled at the foot of the stairs while he mounted cautiously with drawn revolver. They heard him move about, and utter a hoarse command.

After a few breathless minutes their champion reappeared and descended the stairs in great haste. Brushing past them, he exclaimed, "He got down the ladder! I'll get him!" and, tearing open the door, rushed off into the night.

AFTER their terror had somewhat abated and a brief search had shown the emeralds to be missing, Mrs. Crawley gave herself over to the fit of hysterics that she considered her due, and her husband, assuming the role of audacious male, ventured forth to see what could be seen from outdoors.

He found the ladder which had been lying along the side of the house to be propped up against it in such a manner as to give access to the window of his wife's room. Likewise he found footprints in the snow leading to where the ladder had been and to the base of it as it stood, and leading away from it again toward the road.

Mr. Crawley was surprised to notice, however, that the footprints leading away from the base of the ladder, which had evidently been made after the burglar had been disturbed, had been made by a man who was walking and not running. A burglar who is disturbed at work will most certainly run, Mr. Crawley knew, and he was frankly puzzled.

Mr. Crawley called the police station.

A LARGE sergeant whose countenance had achieved an unbelievably high degree of polish and color, came and took their testimony. Of course, Mrs. Crawley had the emeralds when she got home. Didn't she put them on the dresser? Yes; she hadn't been out of the room after she took them out of her handbag. They were not insured. There was no one in the house except George, the "butler," and they'd had him 10 years. She had been downstairs probably three minutes when the other officer came. She didn't remember what he looked like except that he had a big black mustache.

Mr. Crawley did not make the best witness imaginable, as the officer began his examination by suggesting that Mr. Crawley was probably an inveterate gambler and drunkard who had taken his wife's emeralds to procure the means to satisfy his vices. Mr. C. waxed indignant. He brought to the attention of the law's noble representative that he had been right at his wife's side all the time she had been on the ground floor. She had answered the telephone in the library where he was reading, had started upstairs, and had stepped back into the library when the door bell rang. He had let the policeman in, and in the excitement, she had forgotten her natural modesty and had stood with him at the foot of the stairs while the policeman had rushed up only to find the burglar gone. He was most likely tracking down the culprit while the sergeant stood around asking idiotic questions of honest householders. No, he had not noticed his number. There was no other entrance to the house except the back door. The sergeant could see for himself that there were no tracks at all from the back door. He didn't see why it was necessary to make insinuations about George, who was certainly far more trustworthy than policemen. They had no garage, so when Mr. Crawley had borrowed Mr. Jeliffe's ladder to fix some weatherstripping, he had left it by the house. No, he did not think that was a foolish thing to do. Anyone was likely to leave a ladder around for a little while.

GEORGE was hardly more illuminating. He certainly did not go around catching his death propping ladders up against windows in the dead of winter. Anyhow, his Sarah wouldn't like them old green stones. The sergeant could see for himself that George's feet were built on more distinctive and massive lines than the footprints on the lawn. The sergeant was disgruntled. Then he had a bright idea. He had the operator trace the call that Mrs. Crawley had answered. He came back smiling at Mr. Crawley in disagreeable triumph. "I guess you won't see them jools again," he observed. "That phone call was from the cigar store at the corner here."

What became of the emeralds?

(Copyright, 1929.)

(Read the solution on this page tomorrow.)

Solution of Yesterday's Mystery Story: "Mr. Southeby's Great Day"

AS soon as the poker game was over, Moody hurried to the radio room and obtained a long piece of wire. He ran down to Griggs' cabin and tied a handkerchief to the open port-hole so that he could identify it from above. He next took the wire up to the promenade deck and tied it to the outside of the rail so that it would hang down beside the fluttering handkerchief. If any one had found these curious objects his plans would have been balked, but there was little chance of his name being connected with them.

He waited for Griggs to lurch drunkenly into his cabin, and then followed him, being careful that he was not seen by any passerby. He stabbed Griggs and drew in the dangling wire and twisted it around the arm of the couch. When he went out, he locked the door behind him, taking the key, and was able to return to the promenade deck without being seen. Here he untied his wire from the rail, slid the key down it into the cabin, where it slipped off to the floor, and then threw the wire into the sea. He had overlooked the gun which made the authorities reject the idea of suicide.

Merely Margy, An Awfully Sweet Girl :-: *Story by Lloyd Mayer* :-: By John Held, Jr.

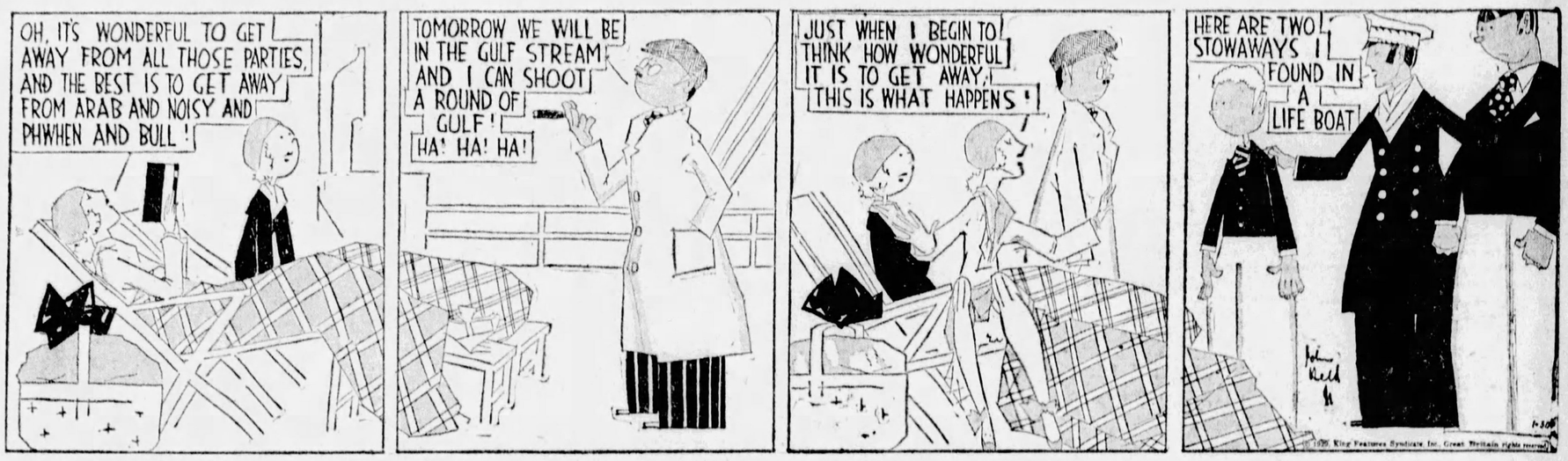
OH, IT'S WONDERFUL TO GET AWAY FROM ALL THOSE PARTIES, AND THE BEST IS TO GET AWAY FROM ARAB AND NOISY AND PHWHEN AND BULL!
TOMORROW WE WILL BE IN THE GULF STREAM AND I CAN SHOOT A ROUND OF GULF! HA! HA! HA!
JUST WHEN I BEGIN TO THINK HOW WONDERFUL IT IS TO GET AWAY, THIS IS WHAT HAPPENS!
HERE ARE TWO STOWAWAYS I FOUND IN A LIFE BOAT
John Held
1929, King Features Syndicate, Inc., Great Britain rights reserved

"My dear, I can't BEAR it because the most POSitively WEIRD INcidence transpired JUST as we'd got GOing on this divine CRUISE in Mr. WEALTHington's great YACHT, my dear! ACtually, it was too HECtic because one saLUbrious MORN while MOTHer and I were SPRAWling VAGUEly in our DECK chairs and I was READing atTENtively and thinking how simply MARvellous it was to get aWAY from that POISonous round of PARties back HOME and parTICularly those obNOXious PIPsqueaks ARab and NOIsy and PHWHEN and BULL, Daddy suddenly appeared and began making WISEcracks about playing a round of GULF in the GULF stream, and, my dear, whenEVer Daddy starts PUNning, something TRAgic ALways deVELops—I mean I've NEVer known it to FAIL! Well, ANYways, my dear, sure eNOUGH the FIRST thing I KNEW Mr. WEALTHington, looking FRIGHTfully anNOYED, came LEAPing UP grasping PHWHEN and BULL in either HAND, my dear—can you COPE with it? HONestly, my dear, I was PRACticably ready to ROLL over and BUTter myself with dismAY because I was THORoughly SUNK, no less, but ANYways it seems the odd souls had STOWED aWAY in a LIFEboat or something! Wouldn't you KNOW something like that would transpire? GOSH, I'm simply LIVid about the situation and I think it would REALly serve them RIGHT if Mr. WEALTHington made them ROW HOME at this point, my dear—I mean I ACtually DO!"

NANCY DEANE By Roy L. Foley

(Continued from Yesterday.)

Nancy Realizes She Likes Wescott, But Tells Miss Crosby She Doesn't

CHAPTER XXI.

NANCY was as nervous as a witch on the morning of the day on which she was to make her first appearance as a model. Once when Miss Crosby called her, sharply, she jumped and dropped a box of pens, which went scattering across the floor.

"For Pity's sake," Harriet cried, "what are you so fidgety about? Your mind certainly isn't in this office."

Nancy didn't deny it. She would have said something sharp but thought better of it. There was no use in irritating Harriet, she thought. Besides, ever since her resolve to be more of a vamp, Harriet had actually been a trifle more likeable.

The effect of a little rouge, and a new kind of hair cut seemed to have had their effect. She even asked Nancy to go to lunch with her one day; all during the lunch hour she had done her best to get Nancy to tell just what led up to Wescott's love making that day.

Nancy told nothing, not even when Harriet, affecting the softest tone, giggling even, asked Nancy point blank:

"Aren't you crazy about Mr. Wescott?"

"No, I'm not," Nancy lied.

A week ago it wouldn't have been so much of a lie as it was today; three days ago even, it wouldn't have been so much of a lie as it was today. For Nancy, despite all the warnings of Wescott's kind by Ginger, despite Vic's threats that he would "knock the big bum for a row of ash cans," if he caught him "getting fresh" with Nancy; despite the whisperings of her own conscience, Nancy was becoming more and more infatuated with her handsome employer.

In every breath she took, in every word she said, she feared that she was revealing her feelings toward the dark eyed man who took what he wanted in this world, letting consequences go hang. Buying his way in and out of things, places, hearts. At least that was what Ginger and Vic seemed to think, but Nancy couldn't see that he was anything but a true gentleman. "He takes what he wants, maybe it's true," she had told herself a hundred times the last few days. "Well, what of it? Don't other people take what they want, too? As for his making love to me, hasn't Vic himself tried to do that? Why does Vic think that Howard Wescott is any different than he is himself?"

Men were a puzzle to Nancy. She was just wise enough to remind herself that if they were, it might be because she had had so little experience with them. There was Darry, to be sure. Poor Darry, the bane of Mrs. O'Day's life, stubborn and shiftless, but with a rigid idea of right and wrong, especially so far as girls were concerned.

Of course Nancy had come in contact with traveling men, loiterers, students, tramps, even, in her young lifetime, but so far as men falling in love with her, wanting to hold her, to smother her with kisses—that was a different matter, and one in which she had to admit no experience.

"Of course you know Mr. Wescott has had affair after affair," Harriet continued. "There are several society girls in town absolutely mad about him. There's one girl I know who used to call him continually, inviting him here and there, throwing herself at him, actually. You'd be surprised if you knew who she is, too. She's one of the most prominent girls on the gold coast."

"No, I wouldn't know who she is," Nancy had answered.

She tried to get off the subject. To tell the truth, when Harriet insisted upon telling about all the girls and women pursuing Wescott she suffered little pangs of jealousy. It wasn't a pleasant sensation and she was half afraid Harriet might suspect.

"You've heard, of course, about the affair with the South American woman?"

"Please, Miss Crosby," Nancy said, with a trace of impatience. "I don't know a thing about Mr. Wescott and his love affairs and I really don't want to know about them. I'd rather talk about something else."

After that Harriet never mentioned the subject. Nancy, herself, took every precaution against a repetition of the scene Harriet had witnessed. When she was called into the inner office she always swung the mahogany doors wide open, so it would stay that way. Twice she had declined to go out in the evening with Wescott, and only once did she let him drive her home from work. She managed always to have an excuse when he asked her to get into his car.

How she hated to lie, how she longed to do just what she was prompted to do, to accept his invitations to drive, to dance. She longed to have him take her in his arms and waltz—waltz away into a blue heaven. How she yearned to get into his car, to have him drive her into the country, for miles and miles, the cool wind rushing into her face, her arm through his. Each night thoughts like this went dancing through her head as she tried to go to sleep.

Even when she was dancing with Vic Flemming she closed her eyes and imagined he was Howard Wescott. Whatever else Vic was, he was a wonderful dancer, and it took no great effort to imagine he was another with whom she was gliding over the floor.

Now, tonight, she was going to get into his car, and he was going to drive. He might even let her take the wheel of his powerful car. He had offered to do so before.

Tonight he was going to motor her to McKeesport, where she was going to make her debut as a model. Tonight she would have $15, money earned for a few hours' work for Ziegelbaum, and that $15 was going to be mailed to Mud and Darry in a hurry.

How she longed to earn lots of money so she might shower it on the two old people who had fought for her.

"I must never, never do anything to bring disgrace upon the two old dears," she had resolved many times. But the sights she was seeing, the temptations put in her path, made Nancy tremble. She was not so young or inexperienced that her own common sense didn't tell her things about some of the girls she had already met.

The frank recital of their lives by some of the models imported from other cities was a revelation to Nancy.

"Please, God, keep me straight. Don't let me ever hurt my Mud and Darry," she had prayed.

She had a habit of making up her own little prayers at times because she felt that sometimes there were special things she wanted to ask God, special favors, special strength, never mentioned in the little black and gold prayer book that Mud and Darry had given her when she was confirmed a few years before.

"To Nancy O'Day from her mother and father," was written on the flyleaf, in Mrs. O'Day's trembling hand. Nancy always kept that little book on her dressing table. How funny it seemed, in the face of what she knew about her real parents now, to see those words—"from her mother and father," on the flyleaf.

"No, they may not be my real mother and father, flesh and blood, but in God's eyes they are," she assured herself.

Tonight she was going to start earning money for these parents of hers. She had written them saying she had been "invited" to "walk across the stage in the prettiest dress, just to show it off, you know," softening the real truth of her modeling engagement as much as she could. She had written, too, that she had met a "lovely girl" with whom she was rooming, and she wrote pages about her new job.

"How hard it is to tell the real truth," Nancy said to Ginger one night, "it's so easy to make things sound as they aren't, and yet what one writes isn't exactly a lie, either."

"Yes?" said Ginger, only half listening. She was too absorbed in her "Revealing Tales" magazine to even look up.

Everything was fixed certainly, for a good start now. As she stooped over to pick up all the pens and clips she had spilled when Harriet Crosby had called her name so sharply, it came over Nancy how nicely she had soothed Vic Flemming when he started to make objections to Howard Wescott's driving her to the opening style revue.

She had simply made another of her "declarations of independence" and had made it with such fire, that Vic had to smile a little, and when he smiled, Ginger and Jerry laughed, and when they laughed, Vic had to laugh, too.

Ginger, used to handling men, and more jealous men than Vic, had acted the diplomat too, coming in with just the right word at the right time, with the result that Vic, reluctant though he was, consented to mind his own business on the opening night. He promised to forget Howard Wescott if on Friday night he could drive Nancy to the second of the style revues.

"But that guy will try to make love to you. I know his kind," he had protested.

"Silly," Nancy had said.

"He's not going to make love to any poor little clerk like me when he can make love to lots of beautiful girls in his own class," Nancy told Vic.

"Goodness, I don't care the snap of my little finger for a man of his type. Anyhow, I've never seen him when he wasn't wrapped in his business affairs. He's as severe and cold as can be in the office. He just heard Harriet Crosby and me talking about my doing some modeling, and when I asked him if I might be excused a little early, he very generously offered to drive me up because he was going on a business trip up north."

Whew! What a fib that was!

In the telling, Ginger stood back of Vic, straight in line with Nancy's eyes, and as Nancy told the story, looking at them both, not moving an eyelash, Ginger's face was a study. She had rolled her eyes heavenward as if to say:

"Girl, you're learning!"

Why Nancy did this she couldn't have told herself. After Vic had gone she was ashamed of herself.

One thing she noticed with relief. Though Vic and Howard Wescott had been hauled away by the police from The Golden Pheasant, Vic didn't seem to have any desire for a further encounter with Wescott. Evidently he was man enough to regard his own fists as sufficient weapon to fight his battles, and he wasn't going to resort to anything underhand to get revenge.

He had even gone so far as to say that Wescott acted like a "regular guy" at the police station, and that he didn't have anything particularly against him, only that he wanted Wescott to leave "my girls" alone.

Of course Harriet Crosby didn't know a thing about Nancy's adventure or that Howard Wescott was going to drive her to McKeesport late that afternoon. When Wescott came in, just after lunch, and went into his own office, Nancy managed to make an excuse to get through the door marked "private" so she could ask him not to make any reference to it before his secretary.

"Hello there," he said, as she entered, "getting nervous?"

"I only wanted to say, Mr. Wescott, to ask—that is—if you'll please be careful not to let Miss Crosby know I'm doing this or that you are going to drive me up there. I'm afraid—well, I'm afraid that she might take it in the wrong light. She's such a peculiar girl."

Howard Wescott laughed.

"So?" he said, puckering his lips.

He had risen and started walking toward Nancy. She backed up, put her hand on the knob, opened the door, ever so little, but just enough so that anyone in the outer office could hear what was going on.

"You little vixen," he said between his teeth.

Then aloud, and quite aloud:

"Miss O'Day, will you please get started on that errand immediately? Be sure to wait for the papers, even though Harrison isn't in. I'm sure that he will be back some time this afternoon."

Nancy opened the door a little wider. Wescott blew her a kiss. His black eyes were shining, measuring the golden-headed little figure at the door, protecting herself from him, simply by opening it the least bit wider. His eyes went from her head to her feet, from her feet to her head. He turned, threw a silver paper knife he had been holding onto the glass-topped desk. It rattled and slithered across and onto the floor.

"Little devil!" he said.

Nancy was gone.

(To Be Continued Tomorrow.)

Try to Solve Mystery; Prize Story on Saturday

HERE'S the BIG IDEA! Each day the Sun-Telegraph will print a mystery story. Each story has a plausible and more or less exact solution which may be worked out from the situations and clues in the story. The authors have written a correct solution to each mystery. Readers of the Sun-Telegraph who pride themselves on their analytical sense or detective ability should figure out their own solutions and match them with the correct solutions which will be printed on the day following the publication of each baffling mystery.

On SATURDAY in the Saturday editions of the Sun-Telegraph there will be printed an original story by the same authors, the solution of which is in a sealed envelope. The person or persons who solve or come closest to correctly solving the Saturday, or PRIZE STORY, will receive cash prizes as follows:

FIRST PRIZE.....$10
Three Prizes of $5 EACH for the next three.

Contestants for the PRIZE STORY AWARD will have from Saturday morning, the first publication of the PRIZE story, until the following THURSDAY night at 6 o'clock, to send in their solutions. Letters postmarked after that time cannot be accepted, as judges must be able to render their decision on the prize winners in time to make the following Saturday's editions, when the correct solution of the first PRIZE story is printed with a second PRIZE story for you folks to tackle. In giving your solutions you must write several lines telling why you reached your conclusions and justifying your deductions. The decision of the judges is final and without appeal. Put on your disguise and tin badge and see what happened in the mystery printed today. Prizes will be paid only on the Saturday Prize stories.

ARE you satisfied with your room? Perhaps you could get a nicer room, more conveniently located at a more reasonable rate than you are now paying. Consult the Sun-Telegraph Classified ads and find out.

The Doctor Took One Look— "FLU"

He had a bit of a headache and a couple of chills—but pshaw!—it was only a "slight" cold and he'd shake it off! That was yesterday. Today he was in bed, burning with fever one moment and the next shivering with chill. The doctor took one look and—"Flu!"

Nearly every case of "flu" starts with a cold. Do what you can to avoid colds. Stay out of crowds as much as you can. Avoid sneezers and coughers. But—if you catch cold—lose no time in breaking it up.

At the first sign of a cold, take HILL'S CASCARA-QUININE. These famous tablets break up a cold in one day because they:

1. Check the Cold Germs
2. Allay the Fever
3. Open the Bowels
4. Tone the system

Those are the four effects you want for safety, and only Hill's supplies them.

Get Hill's in the red box—all druggists.

Stops Colds in 1 Day

HILL'S CASCARA QUININE

WHY BALD AT 40?

LUCKY TIGER stops falling hair like Whyte-Fox No. 2 knocks colds. Sold under Money-Back Guarantee. Barbers or druggists

LUCKY TIGER

Protect your skin, scalp and hair from infection and assist the pores in the elimination of waste by daily use of

Cuticura Soap

25c. Everywhere

FRANK & SEDER

Sale: 100% Pure Wool Blue Flannel Lumberjacks

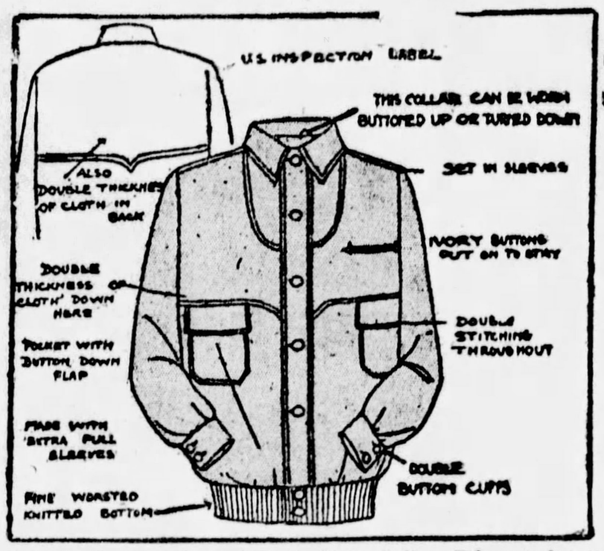
U.S. INSPECTION LABEL
THIS COLLAR CAN BE WORN BUTTONED UP OR TURNED DOWN
SET IN SLEEVES
ALSO DOUBLE THICKNESS OF CLOTH IN BACK
IVORY BUTTONS CUT ON TO STAY
DOUBLE THICKNESS OF CLOTH DOWN HERE
DOUBLE STITCHING THROUGHOUT
POCKET WITH BUTTON DOWN FLAP
MADE WITH EXTRA FULL SLEEVES
DOUBLE BUTTON CUFFS
FINE WORSTED KNITTED BOTTOM

$2.95

Ideal For:

College Students
High School Students
Hikers, Hunters
Firemen
Policemen
Garage Men
Painters
Railroad Men
Taxi Drivers
Truckmen
Milkmen
Motormen
Farmers
Golfers, Skaters
Fishermen
Campers
Brakemen
Steelworkers
Stevedores
Porters
Machinists
Janitors
Baggagemen
Window Cleaners
Butchers
Icemen
Longshoremen
Conductors

Rebuilt from original U. S. Navy Sailor Blouse; from cloth made according to U. S. Navy Department specifications. The cloth that Uncle Sam buys for our sailors and that gives them warmth and service will satisfy you!

All Merchandise Is New. Double Material Across Chest. Double Material Across Back. No Binding at Shoulders or Elbows. Extra Full Cut Sleeves. Special Reinforcements. Double Stitching Throughout. Two Buttons on Cuffs. Sizes 14 to 17.

MAIL AND PHONE ORDERS FILLED

FRANK & SEDER, PITTSBURGH, PA.:

Please send me.....Blue Flannel Lumberjacks at $2.95.

Size..... Cash..... Charge..... C.O.D.....

NAME .....

ADDRESS..... CITY.....

Men's Store—Fourth Floor

Tremendous Reductions That Mean "Good-Bye" To All WINTER COATS

Practically Our Entire Stock of Winter Coats Divided into These Four Low Price Groups

Formerly to $49—Now **$22**

Formerly to $69—Now **$35**

Formerly to $95—Now **$49**

Formerly to $119—Now **$64**

Regardless of the calender, we will have a lot of winter weather . . . which means you will get plenty of wear out of a coat you buy in this sale . . . and then practically a new coat with which to start the winter next year! A real investment! Sports and dress types, all handsomely fur trimmed. Excellent fabrics, and expert workmanship throughout. Sizes for women, misses and larger women.

Frank & Seder—Second Floor

BASEMENT

Manufacturer Sacrifices 1,200

Boys' "Peter-Pan" NOVELTY SUITS

That Regularly Sell For $1.95 to $2.49

$1

A leading New York maker sacrificed his entire surplus stock of these famous boys' novelty suits at our own price! All mothers know the high quality of "Peter Pan" novelty suits—they are just right for year 'round wear!

The Pants Are Lined and Have Nicely Lined Pockets!

Rayon Tops With Wool Cheviot Pants

Madras Tops With Wool Serge Pants

Broadcloth Tops With Fancy Tweed Pants

Figured Tops With Flannel Pants

Sizes 2 to 8

Frank & Seder—Basement

More of a "Give-Away" than a "Clear-Away" DRESSES

Sacrificed Regardless of Their Cost to Us!

Were to $25	Were to $35	Were to $69
$10	**$15**	**$20**

Dresses of all types . . . for all occasions . . . from every section of our great Second Floor Dress Department. Each dress means a wonderful saving to you, whether you choose one from the Popular Price Section . . . or an elaborate French Room model. Not every size in every style, but all sizes for women, misses, and larger women in the lot. ALL SALES FINAL.

Frank & Seder—Second Floor

A Remarkable Dollar Sale Full Fashioned Pure Silk HOSIERY

Pure Chiffon That Sell Usually at $1.65

$1.00 Pair

Every New Spring Shade All Sizes 8½ to 10

Only twice a year can we offer such a sale . . . because it is only twice a year the manufacturer clears out his surplus stocks. These are all full fashioned, and made of super sheer, 42 gauge pure silk chiffon . . . all silk from top to toe, and thoroughly reinforced for extra wear.

Frank & Seder—Street Floor

Sale! 5,800 Criss-Cross CURTAINS

Also Panels and 5-Piece Ruffle Sets

Made to Sell for $1.00, $1.39 and $1.69!

77c

Fine colored voile ruffles and fancy colored embroidered panels, 2¼ yards long, 54-inch valance and tie-backs included.

Phone Orders Filled! Call ATlantic 2100 and ask for

Mail Orders Filled! State color, quantity, and style desired.

Frank & Seder—Basement Rug Dept.

CHOICE-OF-THE-HOUSE ANY MAN'S SUIT

ALL OUR GOOD MAKES INCLUDING

HART SCHAFFNER & MARX

Our entire stock of Suits—thousands of them without exception or restrictions of any kind—is yours to choose from at $33. Suits that sold up to last week for $45, $55, $60 and up to $75 are now drastically reduced for clearance to $33. Every good style, desired pattern and color and in a complete range of sizes for men and young men is to be found in this vast selection. Make tomorrow your day to attend—you will probably afford two or three of these suits when you see their value at $33!

$33

Companion Sale! Hundreds of Hart Schaffner & Marx $45 to $75 Overcoats Are Included in This Sale at $33

Thursday! Great Family SHOE SALE

Actual $2.95 and $3.95 grades, values without equal at this price!

$1.69 BASEMENT

For Women!

Oxfords, pumps, Colonials, step-ins, theo ties, etc., in patents, satins, velvets, suedes and alligators. Sizes 2½ to 8.

For Men!

Dress oxfords of tan calf and gunmetal leathers. Leather soles and rubber heels. Also heavy work shoes with sewed soles, moccasin style, all sizes.

Girls' and Juniors!

Dress and school high shoes, oxfords and strap pumps in patent leather and tan calf—solid leather soles and rubber heels, all sizes.

For Boys!

Sturdy shoes for school and general wear, made of gunmetal calf, with good leather soles and rubber heels; all sizes in the lot.

Frank & Seder—Basement

Notes and Views of Hollywood Activities and News About Theaters

SLIM ACTRESSES PREFERRED IN HOLLYWOOD SO STAR REDUCES

By DOROTHY HERZOG.

(Copyright, 1929, by Premier Syndicate.)

HOLLYWOOD, Jan. 30.

PRODUCERS prefer slim actresses— histrionically speaking, of course. The result is those inclined to avoirdupois have had to sacrifice epicurean desires to lamb chops and salads. Some of 'em sacrificed their health in the bargain. Now there's a "doctor of exercise" established within easy reach of the colony and it's his job to exercise it off or on as the case may be. Lya De Putti is down to an astonishing 95 pounds. The athletic instructor is showing her how to cover the bones without going droopy. Lionel Barrymore also goes to him. Ditto Daphne Pollard and others. 'Tis quite the fad these crisp days.

Howard Greer, fashion director, brings us this information:

Beach pajamas are noisier than ever this year. Virginia Valli, who's not in the water at Malibu Beach, lounges upon the sand before her cottage in a three-piece pajama suit of vivid red and white polka-dots. The jumper has a sailor tie and the coat is three-quarter length. For variance, she replaces the polka-dot coat with one of heavier material, a corded silk with a white background upon which scarlet ships are printed.

Virginia Valli

Ted Wilde In Hospital

WHEN the big fracas was shaking Europe, Ted Wilde was among those to don uniform and contribute his bit. He received a load of shrapnel in his foot. During the rush of caring for the injured, evidently, not all the shrapnel was removed from Ted's foot. Years trailed pass, and Wilde returned to Hollywood and resumed his directorial job. His injured foot pained him from time to time, but he managed to survive. Then he started to work on Harold Lloyd's current komedy. It was shortly after this that his foot refused to be ignored longer. Ted asked to be removed from the megaphone. And was, Mal St. Clair assuming the job. Ted went to the hospital. The doctor removed his tonsils but did nothing to his foot. In a few days, however, the medico will perform this operation. Ted is married and has an adorable little daughter.

No Millions Awaiting Mix

A YEAR or so ago, it might be quaint to recall, Tom Mix and Gloria Swanson received million dollar offers from producers when it was learned they were free agents. Today Tom has completed his contract. No million bucks came forth to lure him. The same holds true of every star. The talkies sure have put their three meals square on a same basis.

Agnes Christine Johnston, the scenario writer, asks the following flicker riddles. Can you answer them?

1—What actor has a French numeral name?

2—What girl star is a regular bird?

3—What musical comedy star suggests a verdant forest?

4—What movie producer suggests money gained?

5—What movie star suggests a barber?

6—What male star, signed by the above producer, brings in the anthracite?

Here are the answers: (1) Richard Dix. (2) Billie Dove. (3) Charlotte Greenwood. (4) Samuel Goldwyn. (5) Norma Shearer. (6) Ronald Colman.

HEROINES THREE :-: IN ROMANCE :-: BEFORE CAMERAS

Loretta Young, former extra girl and now one of the movies' "baby" stars, helps with the romance in "Scarlet Seas," new photoplay starring Richard Barthelmess. Colleen Moore gave Loretta her first movie part.

Esther Ralston, well-known movie heroine, examines a unique knife holder from the African hills. The knife was brought from Africa by the director of "The Four Feathers."

Doris Hill has received a new movie contract and a promise of bigger roles.

In Talkies

TANN MESTA

Tann Mesta, of Kittanning, plans a career in talking pictures. She recently underwent a voice test in New York and is said to have one of the best voices registered to date on the Movietone device.

Girl in Chorus Spoils Scenes

SCREEN SCRIBES: BUDDY ROGERS recounting a "play back" talky scene in "Close Harmony" wherein a number of chorus girls danced. Each time there was a peculiar snapping noise that ruined the scene. Finally, one of the girls perked up with: "It's my joints. I'm stiff from rehearsals."

Liniment saved the microphone from further noises. . . . LANE CHANDLER looking 'em over at ye Montmartre. And hearing up very nicely under fem stares. . . . BILL HART, JR., swinging manfully down Delongphre en route home. . . . MRS. BILLY SUNDAY, JR.'s little sister wrote her a letter saying: "How are all the actors? I know Billie Dove is swell, but how are the other actors?" . . . Little FRANKIE DARROW, who will play the kid in Eddie Dowling's initial talky, sporting a new suit and terribly important in his strutting. Reason: Frankie wore his first pair of long trousers, . . . and—that's all.

REVUE, FILM, VARIETY BILLS

The Messrs. Shubert have combined the casts originally planned for two revues into "Pleasure Bound," which will be seen in the Alvin for one week, beginning Monday night, February 4, playing the usual matinees Wednesday and Saturday. The best scenes of the two revues have been placed in "Pleasure Bound," making it the largest and most elaborate revue ever undertaken by the Shuberts, it is said. The sale of seats opens tomorrow morning.

Karyl Norman, famous on the stages of the world, as "The Creole Fashion Plate," will present "Types," aided by Floy Franz and Nela Burke, as the two-a-day Keith-Albee-Orpheum headliner in the Davis next week. Jack Benny will act as master of ceremonies for the entire Davis bill.

No professional actor appears in "The End of St. Petersburg," historical film of the Russian revolution, which is to be presented by Arthur Hammerstein in the Nixon for one week only, beginning Monday matinee, February 4, with matinees daily. Director Padowkin recruited his entire cast from soldiers, workmen and peasants. Seats go on sale Thursday.

Judge Says Aimee's Gift Surprised Him

LOS ANGELES, Jan. 30.—(AP)—The $2,500 "love offering" check from Aimee Semple Mopherson and her Angelus Temple came a surprise to him, Superior Judge Carlos S. Hardy told a state legislature investigating committee here.

"I never considered I gave them any legal advice or acted in any way as a lawyer," he declared.

New Small Biplane Tested in Germany

DARMSTADT, Germany, Jan. 30.—(AP.)—The polytechnic aviation section yesterday tested a new biplane which, although fitted with an unusually small motor, attained a speed of 120 miles an hour and rose 3,300 feet in three minutes. The machine weighs 600 pounds, its wing span is 22 feet and its flying radius with two occupants and baggage is said to be 300 miles.

Star in New York Does Shopping For Daddy

NEW YORK, Jan. 30.—What the well-dressed man should wear will be displayed in Hollywood by the father of Alberta Vaughn—that is, if Alberta has her way. Mr. Vaughn doesn't know it yet, but he is destined to become the Jimmy Walker of Hollywood, sartorially speaking. Alberta has laid plans with that objective in view, and there seems little doubt of success.

The first thing that impressed Alberta when she arrived in New York recently to make talking sequences for the picture, "Molly And Me," was the tailored elegance of mankind on Manhattan. It was her first visit.

Before starting back to the coast, Alberta went on an extensive shopping tour. She purchased socks, handkerchiefs, shirts and ties in color symphonies becoming to Daddy Vaughn. Then she bought a mallaca walking-stick, spats, yellow gloves and a derby hat. She picked up a scarf in a Fifth avenue haberdashery that exactly matched her Daddy's eyes. An overcoat or two, and cuff-links for every occasion completed the layette.

Producer

J. J. SHUBERT

J. J. Shubert, the producer, will be in Pittsburgh Monday night for the world premiere of the Messrs. Shubert's latest Winter Garden revue, "Pleasure Bound," which will be presented in the Alvin.

Hippodrome, Largest Of All Theaters, Sold

NEW YORK, Jan. 30.—(AP.)—The Hippodrome, the world's largest theater, was sold for approximately $6,000,000 yesterday to Frederick Brown, a real estate operator.

It was indicated he had a new project in mind for the site and the famous theater might be razed.

Minister, Run-down in Health, Gains 7 Pounds in 3 Weeks

Put Good Solid Flesh on Those Ugly Bones

New YEAST and IRON builds weight quickly. Your own druggist guarantees results—*or pay nothing*

"After a 7 weeks' revival campaign I was entirely run-down and had lost flesh so rapidly I became excited about my condition. I saw your advertisement of IRONIZED YEAST and decided to give it a 3 weeks' trial. After 2 weeks I found my strength returning and the tired feeling gone. In 3 weeks I had gained 7 lbs. and was myself again." Rev. O. F. Taylor

What Makes Ironized Yeast Work Such Wonders? Imagine just 3 weeks to change from a "skinny," tired person to a strong, well-filled-out man or woman that everybody admires. Thousands tell how ugly hollows in face and neck vanish. "Broomstick" limbs become round and chubby. Tired feeling disappears. Blemished skin clears like magic.

Only when Yeast is *Ironized* is it more effective—for Iron is needed to bring out the weight-building and strengthening values of Yeast. Get these pleasant-tasting tablets in the handy bottle today. Safe for everybody. Cause no gas or bloating.

Try It on "Money-Back" Offer

Go to any druggist today and get a full size treatment of IRONIZED YEAST. If after this generous trial you are not delighted, your money back.

CAUTION! While the amazing health-building value of IRONIZED YEAST tablets has been positively demonstrated in cases of lack of energy, indigestion, constipation, skin eruptions, poor complexion and generally weakened condition, IRONIZED YEAST should not be used by anyone who OBJECTS to gaining weight.—©I. Y. Co.

Amazing Numbers of Pennsylvanians Write Letters Like These:

Gained 11 Lbs. and More Pep

"Was thin and rundown. Tried IRONIZED YEAST and gained 11 lbs. Now have more pep and vitality than I have had for years."—Mrs. J. L. Reed, Mt. Union, Pa.

Rundown, Thin, Gains 7 Lbs.

"Was so rundown and thin didn't think anything would put flesh on me. But took IRONIZED YEAST and have gained 7 lbs. Sleep better, eat better and am not so nervous."—Mrs. J. L. Baker, Cold Springs, Pa.

Prevent "flu"!

Doctors advise you to drink liberal quantities of orange juice daily

—use—

Sealed-Sweet Oranges

FLORIDA CITRUS EXCHANGE, TAMPA, FLORIDA

THE PICK OF THE FLORIDA CROP

This Sealed-Sweet Juice Extractor, on sale at hardware, housefurnishing or department stores—gets all the juice out of each Sealed-Sweet Orange or Grapefruit. Exceptional value at $1.00.

1/4 MORE JUICE

When your Children Cry for It

Baby has little upsets at times. All your care cannot prevent them. But you can be prepared. Then you can do what any experienced nurse would do—what most physicians would tell you to do—give a few drops of plain Castoria. No sooner done than Baby is soothed; relief is just a matter of moments. Yet you have eased your child without use of a single doubtful drug: Castoria is vegetable. So it's safe to use as often as an infant has any little pain you cannot put away. And it's always ready for the crueler pangs of colic, or constipation, or diarrhea, effective, too, for older children. *Twenty-five million bottles were bought last year.*

Fletcher's CASTORIA

Are You Ready

AMUSEMENTS.

NIXON Mat. Today 2:15 Tonight 8:15

Another Ziegfeld Hit

DIRECT FROM RECORD-SMASHING NEW YORK RUN WITH THE GLORIOUS ORIGINAL CAST

DENNIS KING IN A MUSICAL VERSION OF THE 3 MUSKETEERS

Rudolf Friml's Most Fascinating Music. Music by Wm. Anthony McGuire. VIVIENNE SEGAL—LESTER ALLEN. JOS. MACAULAY—REGINALD OWEN. HARRIET HOCTOR—JOHN CLARKE. Albertina Rasch 16 Solo Dancers and YVONNE D'ARLE. ENORMOUS SINGING ENSEMBLE AND GLORIFIED GIRLS.

ALTHOUGH A ZIEGFELD ATTRACTION PRICES HAVE NOT BEEN RAISED FOR THIS ENGAGEMENT. ALL NIGHTS $1.00, $2.00, $3.00, $3.85, $4.40. WED. & SAT. POP. MATS. $1.00, $2.00, $2.50, $3.00.

NEXT WEEK—Seats Tomorrow

Arthur Hammerstein presents

The END OF St. PETERSBURG

Gripping, Thrilling and Spectacular

Nights and Saturday Matinee, 50c, $1.00, $1.50. Matinees Daily, 50c, 75c, $1.00. (All seats reserved.)

Shubert ALVIN TONIGHT 8:15 MATS. TODAY and SATURDAY

5 Months in Chicago—One Year in New York

GEORGE WHITE PRESENTS

ED WYNN

(THE PERFECT FOOL)

In the Musical Comedy Success "MANHATTAN MARY"

Company of 100—75 Gorgeous Girls. Nights, $1.00 to $3.00. Mats. Today and Saturday, $1.00 to $2.50.

NEXT WEEK—SEATS TOMORROW

LATEST WINTER GARDEN REVUE DIRECTLY PRIOR TO OPENING IN NEW YORK

THE MESSRS. SHUBERT present

JACK PHIL AILEEN SHAW PEARL BAKER STANLEY LEE

in "PLEASURE BOUND"

HAROLD STERN AND HIS RADIO ORCHESTRA

THE JACK DONAHUE-JOHN BOYLE GIRLS

THE GREATEST LAUGHING SHOW EVER PRODUCED ON THE AMERICAN STAGE

A GUARANTEED PRODUCTION

Nights, 75c to $3.00. Wed. Mat., 50c to $2.00. Sat. Mat., 50c to $2.50.

AMUSEMENTS.

DAVIS THEATRE 2 SHOWS DAILY

LITA GREY CHAPLIN

ROWLAND BECKER and PAT CASEY in "A MUSICAL TREAT"

ROBERT EMMETT KEANE and CLAIRE WHITNEY

ROY ROGERS | NINE ALLISONS | STAN STANLEY

BUSTER SHAVER 'TINY TOWN REVUE'

ANTHONY & HOWLAND | MINGIE DEL ORTOS

NEXT WEEK KARYL NORMAN 'CREOLE FASHION PLATE'

CARNEGIE MUSIC HALL

NEWMAN Traveltalks Color Views Motion Pictures

Romantic Rambles—Impressions of 1928

TOMORROW EVE. 8:15

GERMANY

Tickets, Mellor's, 50c, $1.00, $1.50

POULTRY SHOW ALL THIS WEEK DUQUESNE GARDEN CRAIG STREET

ADMISSION - - - - - - - 25c

HEINZ PLANT

OPEN TO THE PUBLIC 9 to 4 DAILY EXCEPT SATURDAYS

Ask your Conductor how to reach it

80,000 VISITORS LAST YEAR

SEE PITTSBURGH FIRST

ACADEMY— Mutual Burlesque 2:15 and 8:15

"STOLEN SWEETS"

With HARRY LAVINE & EDITH PALMER

FILMLAND.

LOEW'S ALDINE

IN OLD ARIZONA

100% TALKIE

NEXT WEEK

LOEW'S & UNITED ARTISTS' PENN THEATRE

The TALKING PICTURE Sensation WILLIAM HAINES in "Alias JIMMY VALENTINE"

An M-G-M Picture

With LIONEL BARRYMORE—LEILA HYAMS—KARL DANE

ON THE STAGE TEDDY JOYCE and PENN STAGE BAND Present HELEN MACFADDEN in 'The Perfect Girl' Loew-Publix Stage Show Company of 33

DICK LEIBERT—ELIAS BREESKIN

FOX MOVIETONE NEWS

KENYON Nr. S See Kay Dane Hear Geo. K. Arthur in "Brotherly Love" Movietone Acts

CAMERAPHONE EAST LIBERTY LON CHANEY WEST OF ZANZIBAR

FILMLAND.

Stanley Company Theatres

Stanley 7th At Liberty Atlantic 9200

FAR ABOVE PAR!

The Post-Gazette says—"By the end of the week the town will be talking about 'The Wolf of Wall Street.'"

Don't Wait

It's Here for One Week Only

See It While You Can!

"From start to finish is one of the best."—Pittsburgh Press.

GEORGE BANCROFT THE WOLF OF WALL STREET

With DALLANOVA, NANCY CARROLL, PAUL LUKAS

ON THE STAGE "DIXIE FOLLIES"

With BESSIE BROWN Brunswick Recording Artist MUSICAL MAGPIES 12 Stanley Syncopated Steppers

PITTSBURGH'S FINEST ORCHESTRA DAVID BROUDY, Conducting

ENRIGHT A Stanley Company Theatre

PENN AVE. & BEATTY ST.

SEE and HEAR "THE HAUNTED HOUSE"

With CHESTER CONKLIN and THELMA TODD

On the Stage LA VERNE & PAYLES REVUE WINFRED & MILLS

Enright Concert Orchestra UMBERTO EGIZI, Conductor

GRAND THEATRE Official War Pictures

"Behind the German Lines"

See why the Germans never took Paris.

Played New York at $2.00.

NO ADVANCE IN PRICES

SEE & HEAR — NOW!

TRUE HEAVEN

Also GEORGE O'BRIEN LOIS MORAN

An Amazing Drama of True Hearts and False Colors.

The gripping romance of a girl who had to decide between the man she loved and her country.

See—Hear FRANCES WHITE And Other SOUND Hits

LOEW'S ALDINE

FIFTH AVENUE TAKES SECTION 1 LEAD

SUN-TELEGRAPH SPORTS

BEST IN PITTSBURGH — WEDNESDAY, JANUARY 30, 1929 — TWENTY-ONE

TECH MEETS GENEVA FIVE TONIGHT

SPORT COMMENT by JAMES J. LONG

Bowen After Records. | *Horemans on Billiards.*
Wagner Sees Contrasts. | *Boxing Steps Differ.*
No Hurler Like Matty. | *Detroit Hitting Wasted.*

PITT FLYER TO SEEK WORLD MARKS.

PETE BOWEN University of Pittsburgh flyer, has his heart set on the shattering of two world records during the coming outdoor and indoor running season. Pete holds the tri-state marks for the century, furlong and the quarter-mile. In the latter event, he raced in close to world record time out at Schenley Oval last June on the occasion of the annual A. M. A. championships. He beat a crack field of quarter milers, which included Bill Butler, Geneva College Negro star, and was clocked at 47 4-7 seconds. To make this feat all the more remarkable, Bowen ran the 100 on the same day in 10 seconds flat, with two of the five watches that were on him catching him at 9 4-5.

Pete Bowen

Bowen, a hard worker and a runner with the heart of a lion, is determined to equal, if not shatter, the world mark for 440 yards.

In previous years he experienced strange mishaps, which caused him to blow some fine opportunity or other of winning a high rating in American sprinting. Illness or injuries ruined his prospects in 1928, and 1927 a strained back muscle spoiling his chance of making the U. S. Olympic team last summer.

PETE qualified for the semi-finals at Philadelphia on July 2, turning in the second best time of the 440-meter run of the six preliminary heats. On the morning of July 4, he was in bed when the telephone rang, and as he reached over to answer, he strained or jerked a back muscle in some way, with the result that it snapped out of place and incidentally snapped Bowen out of the semi-final competition.

Bowen will attack the outdoor quarter-mile mark in the I. C. A. A. A. A. meet this year, at the Big Four Carnival in Morgantown, W. Va., and in the annual A. M. A. event here. He will set out for the indoor record on the boards of the new West Virginia University Field House in Morgantown, March 2, when Pitt and the Mountaineers clash in an indoor meet.

THE Pitt star has tremendous natural speed and great power. He is strong, weighing close to 178 pounds, and runs in splendid form, said to be superior even to that of his tutor, Frank Shea, present Pitt track coach, who ran one of the fastest quarter miles on record in this country.

Bowen was unbeaten in local competition last year, though he did not run in any collegiate events.

Honus Wagner

HONUS WAGNER declares the lively ball isn't the only advantage that present-day batsmen in the major leagues hold over the hitters of two decades ago. Another item pointed out by him is that the pitching isn't so good. "In the majors today you'll find a good pitcher here and there," he says, "but go back to the period from 1902 to 1910 and you'll be in an era when a batter had to go out and swing against great pitching practically every day. Hit .300 against the pitchers of those days and you could hit .400 against the pitching of today. Why, Mathewson, for instance, knew more in five minutes about batters than the modern pitcher knows in a whole season. He had a fast ball, a slow ball, a great curve, a drop, the fadeaway and the best control I ever saw. He would never give you a ball in the spot where he knew you could hit.

"NONE of your players of today gives enough study to the art of running bases, either," continued Honus. "All that they know about base-stealing is what they read about how it was done by Max Carey, Ty Cobb and Eddie Collins. I used to know the foot movement and arm movement of every pitcher in our league.

"And it is the pitcher who prevents base-stealing or makes it possible. The catcher has no more to do with it than the baseman who takes his throw. It all depends upon the pitcher, and with Matty on the mound the hardest task in the game was to steal a base. He used the same motion for every delivery except one. He threw all his stuff with an easy overhand motion, swinging his arm a little to the side when he was at the top of his pitch.

"BUT with his drop ball, Matty used a full overhand motion, bringing his arm close to his body, and turning on his right foot a little to get the necessary twist for a drop. This loss of a tenth of a second in the midst of his delivery was all the start I needed.

Edouard Horemans

"I guess I stole as many bases off Matty as I did against any of the others, much to the surprise of John McGraw. The Giant manager was amazed when I told him years later how I had done it. John thought that trick motion was known only to Mathewson, the Giant catchers and himself.

EDOUARD HOREMANS, of Belgium, world 18.2 balkline billiard champion, who has returned to this country to defend his title in the big tournament that will open in New York next Monday night, agrees that Willie Hoppe in the statement that though the three-cushion style of billiards is more spectacular than balkline, it is not nearly so intricate. "Hoppe is right," said Horemans. "Balkline appears simple, but it is the greatest of all billiard games. Three-cushion is attractive largely because it is spectacular."

ASKED if he thought Hoppe had gone back, Horemans replied, "Decidedly not. If anything, he has improved. Some time ago I looked up the record of Hoppe's averages in the tournaments wherein he won the championship. I found that he averaged 125 to 127 points and won the title. When he played with Schaefer he averaged 156, yet Jake defeated him and he lost the title.

This would tend to show that Hoppe has not gone back. He has improved, like many others. I know that I play much better billiards now than I did when I first came here. This is due to my playing under American conditions for several months each year. The same can be said of Eric Hagenlacher. He, too, has improved very much."

HERE'S a strange coincidence. While an amendment to the Pennsylvania boxing law is being proposed with the idea of taking amateur boxing out of the control of the State Athletic Commission, a bill has been introduced in the New York State Assembly to take amateur boxing away from the Metropolitan Association of the A. A. U. and place it under the jurisdiction of the New York State Athletic Commission, a course directly opposite.

The New York bill, introduced by Assemblyman Arthur L.

(Continued on Page Twenty-two.)

MASTRO BEATS FRANCIS

LOS ANGELES, Jan. 30.—(INS.)—Earl Mastro, Chicago bantamweight, outpointed Kid Francis in 10 rounds at Olympic Club last night. Mastro outboxed the French champion in six of the 10 rounds, Francis having the edge in but two rounds.

TOURNEY OPENS TODAY

CHICAGO, Jan. 30.—(AP.)—The national doubles racquets tournament was to open today at Chicago Racquet Club with teams from New York, St. Louis, Detroit and Chicago entered.

OLIVER STICKS AT TOP IN GROUP 2

CITY LEAGUE

STANDING OF THE CLUBS.

Section I.

	W.	L.	Pct.		W.	L.	Pct.
Fifth	4	1	.800	Schenley	3	2	.600
South	3	2	.600	Westinghouse	2	3	.400
Peabody	3	2	.600	Ralston	0	5	.000

Section II.

	W.	L.	Pct.		W.	L.	Pct.
Oliver	6	1	.833	Carrick	3	3	.500
S. Hills	5	2	.714	Langley	1	6	.167
Allegheny	5	2	.714	Vocational	0	7	.000
Perry	4	3	.571				

Fifth Avenue High School's quintet, defending City League champion, advanced to the top rung in Section 1 of the circuit yesterday by handing South High a surprising 17-12 defeat. South now reposes in a three-cornered deadlock for second place with Peabody and Schenley, which did not play league games.

Westinghouse High administered a 22-19 defeat at Ralston in the only other Section 1 tilt.

Oliver High remained at the head of Group 2 when it scored a 29-21 victory over Langley. Allegheny Vocational kept up its losing streak by dropping its seventh contest to Perry, 40 to 16, while Allegheny took the measure of South Hills, 32 to 18, in a one-sided game.

South Hills High and Allegheny are tied for the Section 2 runner-up honor, while Perry ranks next.

DUKE PREPS WIN

Duquesne Prep continued its way in quest of the Catholic high school championship when it swamped St. Mary's of the Mount High, 46 to 21, yesterday.

In other district and W. P. I. A. L. contests, Ambridge took the measure of Rochester, 40-20; Greenville upset Grove City, 38-20; Butler downed Mars, 25-15; California won over East Pike Run, 42-13, and Freeport hung up its eighth by toppling Tarentum, 20 to 14.

North Braddock added Rankin High to its victims, 22-13; Peabody took a 25-16 win from Shady Side Academy; Wilkinsburg nosed out Ben Avon, 25-23, and Aspinwall lost to Avalon, 26-14.

BRADDOCK BEATEN

Turtle Creek Union caused a Section 8, W. P. I. A. L. deadlock by toppling Braddock, 30 to 25; Bellevue sent Swissvale down to a 23-19 defeat, and Etna tripped Clairton, 29 to 17.

Latrobe set down Scottdale, 29-18; New Brighton won over Beaver Falls, 34-28; Monessen swamped Monongahela, 35-11; Charleroi took a 23-13 walloping from Waynesburg, and Apollo defeated Vandergrift, 30-21.

Schenley Juniors tripped Westinghouse Juniors, 36-14, and South Juniors whipped Fifth Avenue Juniors, 20-8; Liberty bested Herron Hill, 25-14, and Gladstone topped Carrick Juniors, 29-12.

GIRL PLAY

In girls' scholastic tilts Langley High lost to Knoxville, 59-1; Millvale topped Ben Avon, 28-13; South Hills beat Latimer, 25-19; Ambridge set down Cornopolis, 33-3; Canonsburg defeated Cecil, 18-10, and Oakdale nosed out Carnegie, 19-18.

Westminster Quint Beats Thiel, 36-16

GREENVILLE, Pa. Jan. 30.—Westminster's powerful basketball machine overwhelmed Thiel, 36 to 16, in a one-sided game here last night. The winners piled up a lead of 20 to 5 in the first half and continued to dominate the play in the closing period. The lineup:

Westminster—36.		Thiel—16.
Delehanty	F	Morris
O'Donovan	F	Wardle
O'Powell	C	Frampton
Lewis	G	Schilling
Rice	G	Myers

Substitutes—Westminster, Cusineki. Field goals—Delehantry 4, O'Donovan 3, Crowell 4, Lewis 2, Morris 2, Wardle 2, Schilling, Cusinski. Fouls—Westminster 8 out of 15, Thiel 6 out of 14. Referee—Cal Bolster.

GREENLEAF BEATS HOPPE

PHILADELPHIA, Jan. 30.—(INS.)—Ralph Greenleaf, brilliant cue wizard, is at the height of his game of pocket billiards, experts agreed today after seeing him defeat Willie Hoppe, billiard expert, by a score of 500 to 134 here last night.

Sandorfy Seeks Injunction to Stay Comish

UNIONTOWN, Pa., Jan. 30.—Petition for an injunction to prevent the state police or members of the State Boxing Commission from interfering with the program of amateur bouts scheduled for tonight in Uniontown, was filed this morning by attorneys for the Al Sands Athletic Club.

A show put on by the Sands club two weeks ago was stopped by state troopers and this move is taken as a protection for the local club.

The petition, signed by Al Sandorfy, president of the Al Sands Club, states that the boxing commission lacks the authority to interfere with amateur bouts.

Judge Davis W. Henderson, to whom the petition was presented, promised action early this afternoon.

Breed Tops Fownes In Pinehurst Play

PINEHURST, N. C. Jan. 30.—William C. Fownes, Jr., of Oakmont, failed to go out in better than 46 in the first round of the twenty-fifth annual St. Valentines' tournament here yesterday and was beaten by R. J. Breed, of Salem, Mass., 4 and 3.

In the second division, J. B. Blackburn, of Oakmont, defeated W. H. B. Ward, of Hartsville, O., by default. Lawrence Burr, of Pittsburgh, lost to C. G. Burd, of Montclair, by 6 and 5.

A. P. Dysart, of Pittsburgh won in the third division from J. T. Newton, of New York, by 3 and 2. While W. J. Flemming, of Pittsburgh, lost a close 2-and-1 decision to C. C. French, of Brooklyn, by 1-up.

RECALLS BIG FIGHT

Photo by Pittsburgh Sun-Telegraph.

FRANK SUTTON

Local hotel man and longtime friend of Jack Johnson, former heavyweight champion, who reveals today the inside story of Tex Rickard's visit to Pittsburgh to sign Johnson for his bout with Jim Jeffries.

BASQUE MEETS CHRISTNER FEB. 23

NEW YORK, Jan. 30.—(AP.)—Paulino Uzcudun, Basque heavyweight, has signed to meet Meyer (K. O.) Christner at Madison Square Garden, February 23.

Paulino had balked over terms offered him for the match, but signed when Tom McArdle, Garden matchmaker, threatened to match Christner with the winner of the Max Schemling-Johnny Risko battle here Friday night.

With the signing of Paulino and Christner, Madison Square Garden has revealed plans for six heavyweight elimination battles during the coming year. The windup, under present plans, will come in September, with Jack Dempsey in his old role of gladiator rather than promoter.

The Garden's plans, as outlined by Col. John S. Hammond, acting general manager of the corporation, are:

Paulino-Christner, February 23; winner to meet Tom Heeney.

Max Schmelling-Johnny Risko, February 1, winner to meet survivor of Heeney and Paulino or Christner battle.

Survivor of these matches to clash with the winner of the Jack Sharkey-Young Stribling bout in Miami Beach, February 27.

Ultimate survivor to battle Jack Dempsey probably in one of New York's ball parks in September.

Now all the Garden has to do is to make arrangements for this ambitious program.

FRANK SUTTON TELLS REAL RICKARD-JOHNSON STORY

By HARRY KECK, Sports Editor.

UPON the death, recently, of Tex Rickard a great flood of biographical matter concerning the prince of promoters was unloosed on an unsuspecting and defenseless public from various sources. Most of it was of a romantic nature and tended to picture Tex in the light of a hero all along the path.

Much of it concerned his early days, and was culled from newspaper clippings of those times and faulty memories, and there was considerable that was incorrect in the narratives. For instance, no two of the writers of the articles were agreed on what happened when Rickard came to Pittsburgh to sign Jack Johnson for his bout with Jim Jeffries, Tex's second promotorial effort, at Reno, Nev., in 1910.

In order to set the record straight on at least this chapter of the promoter's career, the writer sought out the one man in Pittsburgh who would be certain to know the details. He is Frank Sutton, a pal of Johnson for a quarter of a century, a former boxer himself and for years a hotel keeper in Wylie avenue, just off Sixth avenue.

JOHNSON'S TRUSTED FRIEND

Sutton today is a white-haired, soft-spoken, dignified colored man in his late fifties. He is a man of mellow memories of a sport he loves. He dates back to the days of George Dixon, Joe Gans, Joe Walcott, Jack Blackburn, Young Peter Jackson, Bobby Dobbs, Jack Johnson and

(Continued on Page Twenty-two.)

Penn's Freshmen Limited to One Sport

PHILADELPHIA, Jan. 30.—(INS.)—With the start of the second semester February 11 University of Pennsylvania athletic coaches have decided no freshman may indulge in more than one sport except in extraordinary cases and no upper classman may compete in more than two sports except in special cases. Thus in the future the winning of three letters will be very rare.

The changes are the most radical ever to be proposed at the university. A special board of directors consisting of the coaches of the major sports has been appointed to hear the petitions of all students who may wish to compete in more sports than the rules permit. The proposals, it is believed, will make for better class room work.

DUKES NOSE OUT ST. FRANCIS BY 32-30

By JESS CARVER

Seeking revenge for a defeat suffered here in Pittsburgh some three weeks ago, on January 8, to be exact, Geneva College's Covenanters will grapple with the Carnegie Tech Skibos on the Covenanter floor at Beaver Falls tonight.

That January 8 defeat was the only one of the season for the Genevians and the first victory since 1927 for Tech. That the Tartans should have broken their fast-becoming-famous losing streak at the expense of Geneva simply goes to show that there is no justice, or that three aces won't always win. It proves something or other which we will not bother to go into now, for it is almost time for luncheon and we are practically starved.

At any rate, the Covenanters have been hitting along on all five ever since. Duquesne, Westminster and Thiel have fallen by the wayside. From all appearances, there are several other clubs who will follow in the footsteps of this trio. Geneva has a smart, well-drilled club, stronger defensively than any other team in the district and sporting a clever defense, designed to get baskets in the surest and easiest manner.

Carnegie, following a good showing against Pitt last Wednesday, slid back into the rut and was soundly trounced by Westminster, Friday. The Tartans seem to be the kind of a ball club that goes well one night and terrible the next. If that is true, they are in for a good night, tonight, which may make the contest interesting. Geneva, however, rules a heavy favorite.

Tony Paulsey, of whom much is expected, will break into the Geneva lineup tonight for the first time, he having only recently become eligible for varsity competition.

DUKES WIN CLOSE ONE

The Durable Dubious Dukes of Duquesne, walked off with a tough

(Continued on Page Twenty-two.)

THE CHAMPION

Picture of Johnson as he appeared in Pittsburgh visiting Sutton after winning the heavyweight championship from Tommy Burns in Australia in 1908. Left to right are Sutton, Johnson, George Little, Johnson's manager, and a Pittsburgh policeman of that era.

PIRATES MAKE READY FOR MAROONS

PRO. HOCKEY LEAGUE.

LAST NIGHT'S RESULTS.

Boston	4—Chicago 1
Canadiens	1—Americans 0
Ottawa	4—Toronto 2

STANDING OF THE CLUBS.

American Group.

	W.	L.	T.	G.	Og.	Pts.
N. Y. Rangers	15	4	6	45	31—36	
Boston	15	7	4	49	31—34	
Detroit	12	10	5	46	31—29	
Pittsburgh	7	14	4	29	43—20	
Chicago	4	19	4	22	51—12	

International Group.

Canadiens	12	6	10	41	32—34	
Americans	13	8	7	33	32—33	
Montreal	10	11	7	41	43—27	
Toronto	12	14	2	54	44—26	
Ottawa	6	19	3	33	42—23	

GAMES TOMORROW.

Boston at Toronto.
Chicago at Montreal.
Americans at Rangers.

By CARL W. SHATTO

Benny Leonard's hockey Pirates, idle since last Saturday, when they absorbed a 2-0 drubbing at Montreal, will exercise well-rested muscles at Duquesne Garden today. Manager Odie Cleghorn has decreed that the Bucs shall spend one hour tuning up for their battle with the Montreal puckmen here Saturday night, and another practice session is to be held tomorrow evening.

And not all of the exercise will be of the physical variety. Pilot Odie, who does the master minding for the local sextet, is sporting a couple new wrinkles in his brow as a result of his trying to figure out a way to break big Nels Stewart of his scoring habit. Nels accounted for three of the Maroons' foul goals when they handed the Pirates a 4-2 setback here on New Year's night, and the Montreal giant is no favorite here. The pain which he brought to both Pittsburgh players and Pittsburgh fans was very severe, and Cleghorn is doing his best to avert further suffering.

Although the Bucs downed the Maroons in their first engagement, the Montrealites made off with the decision in the next two games, and the Pirates need a triumph Saturday to even the season series. Moreover, only 17 games remain on the Pittsburgh schedule, and if the Bucs are to get into a money and play-off berth they must start traveling in that direction without further delay.

OFF FOR RENO BATTLE SCENE

Here we have the Johnson party starting out from the Seal Rock Hotel in San Francisco for Reno, Nev., after the fight had been barred by the governor of California and Reno had been selected as the new site. The figures in the picture are: 1. John Mills, a trainer; 2. Barney Furey, a trainer; 3. Frank Sutton; 4. Johnson; 5. Al Kaufman, white hope heavyweight and a sparring partner of Johnson; 6. Sig Hart.

KILLILEA'S DAUGHTER MAY RUN BALL CLUB

MILWAUKEE, Jan. 30.—A pretty Milwaukee miss, still in in her twenties, may be the next boss of the Milwaukee American Association baseball team. Florence Killilea, daughter of Henry J. Killilea, owner of the Brewers who died recently, and now secretary of the club, according to latest reports, will take her father's place as president.

Miss Killilea would be no novice in the position, having acquire a complete baseball education from her father, who was for years chief counsel of the American league and one of Ban Johnson's principal aides in forming the junior circuit.

Miss Killilea would be the second woman actually to operate an important baseball club, the other being Mrs. Schuyler P. Britton, who after the death of her husband, served as president of the St. Louis Cardinals in 1916. Mrs. James Dunn became owner of the Cleveland club on the death of her husband some years ago, and Mrs. Jack Dunn of the Baltimore club when Dunn died last year, but both turned the direction over to men.

Court Upholds Aschman's Appeal

WASHINGTON, Pa., Jan. 30.—Carl Aschman, of Charleroi, captain of the Washington and Jefferson College football eleven last season, won his appeal from a conviction before Alderman A. N. Jenkins, of Monongahela, on a reckless driving charge made by a highway patrolman. Aschman was arrested last October while returning to school here.

In a dense fog, Aschman's car sideswiped the machine of Albert Brown of Monongahela. After sustaining Aschman's appeal, Judge Erwin Cummins ordered the costs placed on the county.

Layden to Speak At K. of C. Banquet

Elmer Layden, Director of Athletics and head football coach at Duquesne University, will be one of the honor guests and speakers at a big smoker and entertainment to be given tonight by McKeesport Council, No. 995, Knights of Columbus, in the auditorium of the council's building at Fifth avenue and Huey street, McKeesport.

The event was arranged in honor of Duquesne Council, of Pittsburgh, and of Braddock and Homestead councils, K. of C., many of whose members will be present. The program includes among other features four boxing bouts and five musical numbers.

CURLEY OGDEN SIGNS

NEW YORK, Jan. 30.—(INS.)—With the receipt of the signed contract of Curley Ogden, the New York Giants have only one pitcher unsigned—Garland (Kewpie) Buckeye, 240-pound southpaw. Manager Wilbert Robinson, of the Brooklyn Robins, will take only 30 players to training camp this spring, the smallest squad in the club's history.

Derby Hats Cover a Multitude of Finns and Other Folks

★ SUN-TELEGRAPH ★ SPORTS ★

ATHLETE RECOVERING

JACK SPARROW, local diamond and cage star, is recovering from a successful appendicitis operation in the Ohio Valley Hospital. Sparrow played baseball for Stowe, Reliance Life and several Blue Ridge League teams. He is a member of the Reliance Life County League cage squad.

EAST LIBERTY Y. PASSERS MEET KINGSLEY TONIGHT

By JULIUS LEVIN.

EAST LIBERTY Y. M. C. A., one full game behind the Young Men's Hebrew Association in the second round of the Greater Pittsburgh Institutional League schedule, will attempt to get back in the running for the championship tonight when it meets Fred Yetter's Kingsley House passers on the Kingsley floor.

Coach Dalton Williams of the East Liberty passers was far from pleased with the showing of his charges in last Saturday's game with the Y. M. H. A. quintet and has staged several long workouts in an effort to eradicate the mistakes that cropped out in that important battle. Followers of the Institutional League likely will find the East Liberty five in a scrappy mood tonight as another defeat virtually will eliminate it from the second-round fight.

Young Men's Hebrew Association and Kingsley House, deadlocked for first place at the conclusion of the first round of play in the Greater Pittsburgh Institutional League, have selected Monday, February 11, as the date for the playoff to determine the winner of the title. The game will be played on the One Hundred and Seventy-sixth Field Artillery Armory floor.

The reserve teams of the two institutions will clash in the preliminary game.

GOLDENSONS VS. RELIANCE

The Goldensons, of the South Side, favorites to win the second-half championship of the Allegheny County League, must win from Reliance Life at Columbus Temple tonight to stay in the running for the title.

The Duquesne Lafayettes broke a deadlock for first place by nosing out the Reliance quintet Monday, the victory enabling the Lafayettes to take undisputed possession of the top position. A win for the Goldensons, however, will enable the South Siders to again deadlock the leaders.

Although the Goldensons take the floor against Reliance a slight favorite, the South Siders are taking nothing for granted. Moon Klinzing and his mates are reported determined to show their best form.

The second half of the Homestead District League, one of the best professional circuits ever organized in this section, has been set back a week. Tonight at the Homestead Elks Temple, Jenkins meets the Conroys and the Lawrys play the Conleys.

The first half of the schedule eclipsed all expectations of the league's sponsors and judging by the interest created the second round should be every bit as good if not better. This league includes in its rosters the outstanding players of the Allegheny County and P. & O. Leagues and as a result fans in the Millvale have been treated to some excellent attractions.

MANGANS MEET ALUMNI

The South Side Mangans will open their second-half Pittsburgh & Ohio Valley League schedule tonight when they entertain the crack McKeesport Alumni passers at the South Side Market House.

The Mangans stayed in the running for the first-half crown up until the final game of the schedule, this in spite of the fact that they got off to a miserable start.

The Mangans are without the least doubt one of the strongest teams enrolled in the circuit and they hope to establish this fact before the second half of the season is brought to a close.

The Mangans realize they are going up against a tough opponent in the Tube City aggregation and they will send their strongest lineup on the floor tonight.

INDOOR SPORTS -:- -:- -:- -:- -:- By TAD

GET A LOAD OF THAT BUNCH OF 8 BALLS
YEP - THEY'RE TAKIN' BOUT THE TAKE ON THE LAST TRIP
WELL HAR' HOW DID YOU MAKE OUT IN YO' CAR WID DEM PEOPLE FROM IOWAY ? BIG TIPS ?
SAY ! DEY LEF' ME WID NUFFIN BUT SWEET MEMORIES
YA COULDNT HA' COLLECTED FO' BITS IN DAT CAR IF YA HAD A TAMBOURINE
TWO CANARY BOIRS DEY HAD WID EM DIED OF STA' VATION
SHE STARTED IN TELLING HIS FORTUNE - NOW IT'S ALL IN HER OWN NAME
INDOOR SPORTS
LISTENING TO A BUNCH OF PULLMAN PORTERS AS THEY CHAT ABOUT THE GOOD TIME CHARLIES ON THEIR CARS
© 1929, Int'l Feature Service, Inc., Great Britain rights reserved.

LOCAL BOOTERS TO BATTLE CLEVELANDERS SATURDAY

By TOM BIRKS.

ONE of the biggest soccer attractions of the season will be flashed in Pittsburgh on Saturday at Homewood playgrounds, when the Pittsburgh Soccer Club meets the Cleveland Spartas in the third round of the national amateur cup.

And seeing that the Pittsburgh club turned down quite an attractive offer to travel to the Buckeye State, the fans should turn out to back the efforts of the local management to bring to the Steel City the best soccer teams in the country.

SPARTA STRONG

There is no question regarding the ability of the Forest City team. Cleveland soccerites lost little time informing the writer that Sparta is a wonderful club and that Pittsburgh will have to get its best lineup out of the bag to stay in the tourney.

Homewood playgrounds, with its spacious stands, is a good venue to stage this battle, and it is expected that the crowd that watched Heidelberg defeat La Flamme in the final of the national amateur cup at the Westinghouse Stadium will be outnumbered when the teams are lined up for the battle.

While Sparta will be paying its first visit to Pittsburgh, the personnel of the team is known to local soccer men. Sparta has beaten the Magyars twice this season, and this alone tags the visitors as a dangerous outfit.

GOOD LOCAL LINEUP

Hennigan, the Tube City player, will be in the local lineup and his presence should help the goal-scoring ability of the other men. The Blue and White has a good middle line in McNair, Behling and Toman. Schang and Miller are playing good defensive soccer and the peerless Bobby Boyle will be in goal.

Galley will probably partner Hennigan with Trysull, Evans leading the line. Evans is the best goal-scoring center forward in the district at this time. The left wing is expected to be McGinn and Secane. This is a good team to uphold Pittsburgh against the Buckeye invasion. The kickoff is scheduled for 2:30 p. m.

DUNN TO FIGHT ELRENE ON MOOSE CARD

Johnny Dunn, of New Kensington, and Joe Elrene, of the North Side, will be the principals in the six-round semi-final of Promoter Francis Flynn's revamped boxing card in the Moose Temple Friday night. U. S. Carpentier, of New Kensington, and Battling Gizzy, of Donora, will box the windup of 10 rounds, taking the place of Cuddy DeMarco and Harry Felix. Felix withdrew from the match yesterday because of an attack of influenza.

DeMarco arranged to box Larry Brignolia at Erie Friday night immediately upon receipt of word that the local bout was off.

Sammy Paris, of the Hill, has been matched with Paul Kesner, of Cumberland, for the opening bout at the Moose Club. Max Ziff, local light-heavyweight, will meet a worthy opponent in the second number.

Tommy Crawley, of the South Side, would have been Gizzy's opponent at the Moose Temple but for the fact that he had his mouth cut on the inside in his battle with Joe Boychan at Steubenville Monday night, which he won by a knockout.

CARD COMPLETE

The card has been completed for the boxing show at McKeesport tomorrow night with the signing of Harry Hileman, of Donora, to box Young Angelo, of Swissvale, in the six-round opening bout. Midget Mike O'Dowd, of Columbus, meets Howard Mayberry, of Donora, in the 10-round main bout. Buck McTiernan boxes Allen Beatty in the semi-final, and George Kerston and Lee Sala are paired for the second bout.

Johnny Carey, of Erie, and Young Saylor, of Charleroi, will furnish the eight-round main bout of a show at the Washington (Pa.) Gardens next Monday night. Teddy Welch, of McKeesport, and Tiger Joe Randall, of Clairton, will box the semi-final. Tommy Hileman, of Donora, is matched with Jimmy Gennett, of Youngstown. Joe Ribnickey will meet Pete Zelson and Scotty Graham will oppose Nat Lifkin.

Jimmy Slattery, of Buffalo, boxes Mike Mandell, of Chicago, in a 10-round bout in Chicago tomorrow night.

PALS IN GRUDGE FIGHT

My Sullivan and Billy Light, former pals, will box in a grudge fight at St. Paul, February 15.

Harry Dudley, Negro welterweight, who boxed around here last season, meets Young Jack Thompson at Kansas City Friday night.

Armando Santiago, who knocked out Joey Sangor and then was stopped by Tony Canzoneri, boxes Tony Herrera in the semi-final to the Canzoneri-Sangor bout at the Coliseum in Chicago next Wednesday night.

Johnny Warner, Joe Orsini and Eddie Hebner have been selected to represent Pittsburgh in inter-city amateur bouts at Buffalo Saturday night. All represent the Clairton Athletic Club.

Honey Boy Finnegan and Gaston Lecadre, of France, have been matched for the Arena in Philadelphia next Monday night. Johnny Dundee, former featherweight and junior lightweight champion, will appear in the semi-windup against Tony Ascolillo, of Spain. Vidal Gregorio, of Spain, and Milton Cohen, of New York, will box another 10-rounder.

MORE COMMITTEES NAMED FOR GRUBER BANQUET

THE following assignments at the speakers' table and additional committees were appointed for the John Gruber Testimonial banquet, to be given by the Pittsburgh Chapter of the Baseball Writers' Association of America at the William Penn Hotel on the evening of Thursday, February 14:

Speakers' table—E. S. Barnard, president of the American League; Billy Evans, president of the Cleveland club; Frank Calder, president of the National Hockey League; Benny Leonard, former world lightweight champion; Chester H. Lehman, golf; Walter P. (Wally) Steffen, Carnegie Tech; Dr. John B. (Jock) Sutherland, University of Pittsburgh; Elmer Layden, Duquesne University; Sam Willaman, Ohio State University, football; John K. Tener, former president of the National League; John H. (Honus) Wagner, Barney Dreyfuss, Sam Dreyfuss, baseball; Mayor Charles H. Kline, John Gruber, Carl F. Kauffmann, National public links champion; Dr. Clifford Carlson, University of Pittsburgh, basketball; John A. Clinton, Jr., billiards; Ross Loeffler, Wild Life League, and Ed F. Balinger, chairman of the Pittsburgh Chapter Baseball Writers' Association.

Additional committees—Andy Petrolia, Fran Petrolia, Albert McBride, Eddie Konald and Carl F. Kauffmann, public links; Frank J. Shea and Guy M. Hafferty, track; John T. Taylor, Harry Blair, Jack Scarry and Elmer Lissfelt, swimming; Elmer S. Shaner, W. C. Freeland, Florent Gibson, Gib Marsh, and Capt. John L. Carney, trapshooting; John G. Mock, Tom Leggatt, Dr. T. S. Ashcom, C. W. Ward and Ross M. Loeffler, Isaac Walton League; L. Saxton, Dave McDonald and Louis Bernhauser, harness racing; Charles R. Ellis, James Crookston, Joseph Kenny, Chris Dimling, Joseph J. Trump and John A. Clinton, Jr., billiards; Grafton Isvall and A. C. Couch, decorations; Dr. John S. Mackrell, Karl E. Davis, John B. Barbour, Alex Stevenson and Floyd Rose, additional football committees.

Invitations have been extended to prominent athletes in all fields of sport, including Paul Waner and Capt. Pie Traynor, of the Pirates.

Amateur Ice Teams In Twin Bill Sunday

The West Penn Amateur Hockey League, which was host to more than 1,000 fans at Duquesne Garden on Sunday, January 20, will give the city's ice enthusiasts another free entertainment at the Garden next Sunday afternoon. In the first clash, at 2 o'clock, the Yellow Jackets will meet the first-place Hornets, and the Philadelphia Alumni and Dermolay Alumni sextets will meet in the second encounter. Every club in the league will participate in the "hockey night" program at the Garden on Friday, February 8, when three games will be played.

SPORT COMMENT

By JAMES J. LONG

(Continued from Page Twenty-one)

Swartz, is offered as an amendment to the Walker law, under which professional boxing and wrestling are conducted. It goes so far as to affect the movements of New York amateur boxers even outside their own state, as it provides that no New York amateur shall compete in any state or national tournament without first obtaining permission from the New York State Athletic Commission. The bill also provides that the limit of rounds be extended from three to six, but that no boxer be permitted to engage in more than one bout in one day.

George Moriarty

SOME of the latest baseball figures compiled in a resume of the 1928 season show one reason why George Moriarty failed as a manager in Detroit and had to go back to umpiring. The statistics reveal that Moriarty could not make the Tigers absorb a system of play that would keep their run-getting average up to their hitting standard. Many base hits appear to have been wasted. Look at these differences: Detroit batted .279 against a mark of .277 for it opponents, and Detroit made 1,476 hits against 1,462 for its opponents, BUT—Detroit scored only 774 runs against 804 for its opponents. There's the answer. The Jungaleers evidently were what John McGraw calls a three-hits-to-a-run club. Runs, not hits, win ball games.

TARTANS MEET GENEVA FIVE

(Continued from Page Twenty-one)

ball game here last night, and today, are looking forward with more or less trepidation to the Bethany contest, Saturday. St. Francis went down with colors flying on the Bluff before just a fair crowd, 32-to-30.

The Saints, under the capable coaching of Wild Bill Donohoe, former Carnegie Tech gridiron star, played a steady brand of basketball for three-forths of the time, but they went into a coma for a few minutes after the second-half started, lost the lead and were never able thereafter to pull out in front.

Towards the close of the game, one Billetdeaux, who sported one less hair on his coco than is to be found on the proverbial billiard ball, uncorked two dazzling field goals that put the Saints within two points of the locals. This hair-less person played a very consistent game. Van Vum, who's name sounds like it might have been used to christen the hair tonic that Mr. Billetdeaux needs, was the high scorer of the night, tossing in 15 points. The Saints led 15-14, at half time.

Ben Lubic, with 14 points starred for the Dukes, while His Honor, Ganzy Benedict, displayed more pep and dash that has all season. The lineup:

DUQUESNE—32.		ST. FRANCIS—30.
Lubic	F	Smaille
Benedict	F	Van Vum
Vernon	C	Sullivan (C.)
Rosenberg (C.)	G	Kunzler
Stephens	G	Billetdeaux

Score by periods:

Duquesne	14	18	32
St. Francis	15	15	30

Scoring—Field goals, Dukes, Lubic 6, Benedict 2, Vernon 2, Stephens 3; St. Francis, Smaille 3, Van Vum 5, Kunzler, Billetdeaux 2, Fouls, Dukes, Lubic 2 out of 4; Benedict, 4 out of 5; Stephens none out of 2; Colloci, none out of 1; St. Francis, Smaille, none out of 1; Van Vum, 5 out of 8; Sullivan, 1 out of 2; Kunzler, 2 out of 3; Billetdeaux, 3 out of 5.

Team fouls—Dukes, 6 out of 11; St. Francis, 8 out of 15.

Leading scorer—Van Vum, of St. Francis, 15 points.

Time of periods—Twenty minutes.
Referee—Bill Williams, Wolford.
Umpire—Burke, Pittsburgh.

SANDE MAY COME BACK

NEW YORK, Jan. 30.—(AP.)—Earl Sande, one of America's greatest jockey, may attempt a comeback this year. Reports from Maryland say that Sande is training strenuously in an effort to cut down the weight that forced him to announce his retirement last summer. According to these reports, Sande will ride in the Coffroth Handicap, possibly for Gifford A. Cochran, provided his battle against weight is successful.

Americans Ask Bill Cook Be Reinstated

NEW YORK, Jan. 30.—(INS.)—Due to the sportsmanship of William V. Dwyer, president of the New York Hockey Americans, Bill Cook, of the New York Rangers, may play in the battle with the Americans here tomorrow night for the metropolitan championship. Dwyer has asked Frank Calder, president of the National Hockey League, to reinstate Cook. The Ranger captain was automatically suspended after drawing his third major penalty of the season in the game with the Montreal Canadiens here Monday night.

FRANK SUTTON TELLS REAL RICKARD-JOHNSON STORY

(Continued from Page Twenty-one)

other great Negro fighters, all of whom he called his friends and all of whom were glad to call him a friend. For years he has been mine host to the leading lights of his race. Bert Williams, the actor; Johnson, George Godfrey and others hate stopped at his hotel.

It was Sutton who was Johnson's trusted friend in those dangerous days in California and Reno just before the Jeffries fight, when race feeling was running high, and sports of pressure was brought to bear to insure victory for Jeffries and the white race, and it was Sutton who was made Li'l Artha's confidant in all matters involving the signing of the match. So much for Sutton's close friendship with Johnson.

Among the disputed points in the stories about Rickard's maneuvering in Pittsburgh when he came here to sign Johnson is one which has it that Rickard first won over Mrs. Johnson to his side by buying her a fur coat priced at $75, a lot of money in those days, and thus swinging her influence in his favor when it came to the bidding for Johnson's services.

SUTTON TELLS STORY

Let Johnson's friend, Sutton, tell, in his own words, what really happened.

"Johnson was playing at the Gayety Theater here that week," Sutton said, "and, on Wednesday, Jack Gleason, Rickard's partner in promoting the fight, came to town and informed him that Tex would be here the next day and to keep his coming a secret and not dicker with anybody else until he had seen Rickard.

"Johnson agreed and the next morning Rickard arrived in Pittsburgh, on his way through from the Coast to New York, and headed straight for this hotel. He kept away from the sporting element which in those days hung around John Newell's hotel in Fifth avenue and might be calculated to throw a wrench into his plans if they knew he was here to see Johnson about signing.

"We held a meeting in a room on the third floor of this hotel. There were only five of us in the conference, Rickard, Johnson, George Little, Johnson's manager; Mrs. Duryea (she was not yet Mrs. Johnson then) and myself. Rickard bought all of the wine and Johnson settled the bill for the food. As I recollect it, we consumed 17 pints of wine during the proceedings.

"Mrs. Duryea had with her a fur coat that was worth $1,000 if it was worth a dime, so you can see how silly that story of Rickard buying her a $75 coat really is. Johnson had something like $62,000, having just knocked out Stanley Ketchel and won a lot of money on the fight. He had about $5,000 or $6,000 in his pockets when he was talking to Rickard, and that was more than Tex himself had. Rickard, however, produced a draft on a New York bank for $101,000, his bid for the fight. Aside from this, he had the remainder of $1,000 which he had as expense money when he left the Coast. I know this because Johnson tried to get him to put up $2,500 in cash to bind the match and Tex told him he would take care of that out of the $101,000 when he got to New York.

JACK STALLS OFF TEX

"Johnson was eager for the match with Jeffries and he liked Tex, but he doubted Rickard's ability to sign Jeffries. That was why he asked for the $2,500 deposit. He thought Tex would fall down on the Jeffries end and would lose the forfeit. He also doubted Rickard's ability to pull off the fight in California and the pair talked of Reno, which eventually became the site when the governor of California barred the match from his state. As a matter of fact, I am inclined to think that Rickard all along was planning to stage the bout in Reno, for he had lumber delivered there before he did in California.

"Johnson was just as cagy as Rickard, and perhaps more so. Throughout their conference in my hotel, he kept stalling Tex, pretending he didn't think Tex could handle the show, or, more particularly, line up Jeffries. They finally wound up by agreeing to meet in New York early the next week, which they did. Rickard's bid won the fight and it went through. When Tex left Pittsburgh for New York on the evening of the day of his arrival here, Johnson told me he had been just kidding Tex about that $2,500 forfeit business. 'I want that match and I want it bad,' he told me. 'I'll give Rickard $2,500 if he can sign Jeffries. And, Frank, if that match goes through, just think of all the money we'll have, all we'll do, what a time we'll have!'"

Johnson's confidence in his friend Sutton, was not misplaced. Frank proved true blue when he turned down an offer of $20,000 from a representative of a gambling syndicate to "take care of Johnson" before he entered the ring. He found out later that $25,000 had been put up, but the intermediary had held out $5,000.

GAMBLERS THWARTED

Sutton easily could have been the means of defeating Johnson. He was in charge of preparing Johnson's meals in camp and took every precaution. He bought the food personally and cooked it himself. No one aside from Johnson and Sutton knew when Johnson was going to eat or what he was going to eat. The plan of the gamblers was to have the champion doped so he would prove an easy victim for Jeff. It will be remembered that after the fight the Jeffries camp set up a claim that the Big Fellow himself had been doped.

Sutton tells of a syndicate that sent $300,000 to Chicago to bet on Jeffries, provided it could get word from Johnson that everything would be "all right." Johnson wouldn't play ball with them, and the money went back home, and shortly afterward the fight was ordered out of California.

(This interview with Frank Sutton relating to the Jeffries-Johnson fight and Tex Rickard's connection with it will be concluded in tomorrow's issue.)

FLOOR GAMES TONIGHT

COUNTY LEAGUE.
Goldensons at Reliance Life, P & O LEAGUE.
Alumni at Mangans.
INSTITUTIONAL LEAGUE.
East Liberty at Kingsley.
LYCEUM LEAGUE.
C. M. C. at St. Mary's.
CENTRAL LEAGUE.
Boys' Club at Crescents.
JUNIOR LEAGUE.
Mt. Oliver Turners at Temple Club.
Hilks at St. Peters.
PHILADELPHIA CO. LEAGUE.
Equitable Gas at Duquesne Light.
Pittsburgh Rys. at Philadelphia Company.
WEST PENN LEAGUE.
McKeesport at Knickers.
Falcons at Saltzers.
A. A. U. TOURNEY GAMES.
Sunbeam Club at Moon Run Mohawks.
St. Mary's Choir at North Braddock Collegiates.
North Side Community Institute at Sewickley Y. Rambiers.
Ray E. Noels at North Side Aces.
John Logue Boys at Hill Top Y. Ponies.
John Dogue Midgets at Flint Midgets.

CALLAHAN OUT

CHICAGO, Jan. 30.—(AP.)—Two broken bones in his left hand have forced Shuffle Callahan, Chicago's wild swinging southpaw middleweight, to forego any fighting for at least two months.

PENNSY FAIR ASSN. MEETS

With President Harry White, of Indiana, presiding, the Pennsylvania State Association of County Fairs opened an all-day session at the Fort Pitt Hotel at 10 o'clock this morning. The forenoon was given over to the appointment of a nominating committee and the reading of the reports of the various county fair associations.

When the meeting was resumed early this afternoon the officials and delegates officially were welcomed by Harry W. Neely, director of the Chamber of Commerce. The report of the secretary, J. F. Seidmonridge, of Lancaster, then was heard and other officials delivered addresses.

J. M. McGraw, president of the Keystone Short Ship Circuit, is to be master of ceremonies at the association's annual banquet at 6:30 o'clock this evening.

The Keystone Short Ship Circuit is to hold its meeting at the Fort Pitt at 9 o'clock tomorrow morning, and the Coal, Oil and Iron Circuit will meet two hours later. R. B. Keck, of Clairton, is president of the latter circuit.

TERRIS BATTLE PROBE ON

NEW YORK, Jan. 30.—(INS.)—Pending investigation of a reported betting coup, the New York State Athletic Commission is holding up the purses of the principals in the Sid Terris—Babe Herman bout here Monday night.

Terris, a 10-to-1 favorite, was knocked out in the sixth round a few minutes after he had floored his opponent for a count of nine.

Previously the referee had ordered both boxers to "quit stalling and fight."

Letter in Price's Pocket Explains His Suicide

BOSTON, Jan. 30.—(AP.)—James R. Price, 69, secretary of the Boston Red Sox, committed suicide on a runway at Fenway Park here yesterday by slashing his throat with a razor.

Medical Examiner Timothy Leary found a letter in the pocket of Price's coat addressed to his wife and explaining the reasons for his act. The secretary was believed to have been despondent over ill health for some time. Only 10 minutes before he killed himself, he complained to office associates that his heart bothered him. Medical Examiner Leary did not reveal the contents of the note to Mrs. Price.

North Side Smoker Is Big Success

More than 900 employes of the Equitable Gas Company attended the smoker staged under the auspices of the company's employes' association at the Manchester auditorium last night. Among the guests were Councilmen James F. Malone and John S. Herron.

The program opened with a wrestling match between L. Auxlander, of McKeesport, and A. Jones. They grappled to a draw. Cuddy DeMarco boxed four rounds with two North Side boys, Mike Hogan and Joe Desnoff; Jack Zivic met Jack Inglo in a four-round exhibition, Pete Zivic went three fast rounds with Ray McCall, Max Ziff fought three rounds with Gene Prieffer, and Irish Gorgas went the same distance with Tarzan Joe Poole.

BASKETBALL RESULTS

COLLEGIATE.

Duquesne	32	St. Francis	30
Missouri	29	Iowa State	19
Carolina	29	Virginia	20
Westminster	36	Thiel	16

SCHOLASTIC.

City League.
Section I.

Fifth Ave.	17	South	12
Westinghouse	22	Kaiston	19

Section II.

Perry	30	Vocational	16
Oliver	28	Langley	21
Allegheny	32	South Hills	18

OTHER SCHOLASTIC SCORES.

North Braddock	22	Rankin	13
Turtle Creek	30	Braddock	25
Edgewood	53	Sewickley	31
Bellevue	23	Swissvale	10
Butler	35	Mars	15
Latrobe	29	Scottdale	18
Apollo	30	Vandergrift	21
Carnegie	50	Cecil	12
Avalon	26	Aspinwall	14
Etna	29	Clairton	17
Greenville	58	Grove City	20
Ambridge	35	Rochester	20
Monessen	35	Monongahela	11
Waynesburg	25	Charleroi	13
Ahuni	35	Crafton	20
Peabody	25	Shady Side	18
New Brighton	34	Beaver Falls	28
Newport	20	Tarentum	14
California	42	East Pike	13
Alumni	23	Oakdale	18
Newport	27	Conghlin	24
Smithfield	25	Vine Grove	16
Salem	27	Pennsboro	10
Sutton	24	Gassaway	17
Victory	35	Bridgeport	20
Philippi	31	Grafton	21
Buchanon	25	Fairmont E. Side	25
Roosevelt Wilson	19	West Milford	12
Greensburg	26	West Newton	23
New Bethlehem	37	Emlenton	29

JUNIOR SCHOLASTIC.

Schenley	36	Westinghouse	14
Liberty	35	Bergen Hill	24
Gladstone	29	Carrick	12
South Jrs.	20	Fifth Ave.	8

GIRLS' SCHOLASTIC.

South Hills	25	Latimer	9
Millvale	25	Ben Avon	13
Knoxville	39	Langley	1
Ambridge	33	Coraopolis	3
Canonsburg	18	Cecil	10
Oakdale	19	Carnegie	18

CATHOLIC HIGH LEAGUE.

Duke Preps	46	St. Mary's	21

C. A. L. LEAGUE.

Duquesne Light	39	Kaufmanns	28
Reliance Life	41	Robertson	24

INDEPENDENT.

N. Ken. Y.	58	Winfield	40
P. & A.	46	Haney Club	33
Smith, E. P.	36	Allentown Turn	15
Penn Five	31	Holy Cross	24
Nat. Music	32	St. Henrys	19

THREE-CUSHION LEAGUE

LAST NIGHT'S SCORES.

Mackin	40	Pitfield	21
Greenwood	53	McClure	29

STANDING OF THE PLAYERS.

	Won.	Lost.	Pct.
Greenwood, Ellis	24	1	.960
Carter, Kalmers	15	9	.625
Mayer, Crookstons	11	11	.500
McClure, Crookstons	11	14	.440
Campbell, Ellis	8	14	.364
Pitfield, Dinlings	8	16	.333
Mackin, Clarkes	4	18	.182

GAMES TONIGHT.

Carter vs. Greenwood at Kalmers, Oakland.
McClure vs. Mackin, at Crookstons, Recreation.

LIGHT, LIFE IN TIE

STANDING OF THE TEAMS.

	W.	L.	Pct.		W.	L.	Pct.
Duq. Light	1	0	1.000	P. & L. E.	0	0	.000
Reliance	1	0	1.000	Car. Steel	0	0	.000
Peoples	0	0	.000	Robertsons	0	1	.000
Nat. Life	0	0	.000	Kaufmanns	0	1	.000

Duquesne Light and Reliance Life took the lead in the second half of the C. & I. League last night when the former upset Kaufmanns, 39 to 28, and the latter beat Robertson 41 to 24.

Fight Results

At Los Angeles—Earl Mastro defeated Kid Francis, 10 rounds.

At Paris—Al Brown knocked out Tiger Humery, 1 round.

At Indianapolis—Bud Taylor defeated Billy Shaw, 10 rounds; Harry Fierro defeated Kid Woods, 8 rounds; Danny Bud defeated Howard Jones, 6 rounds.

At Jacksonville, Fla.—Herbert (Baby) Stribling defeated K. O. (Billy) Edwards, 10 rounds; Dick Gore defeated Eddie Cohen, 10 rounds.

At Hot Springs, Ark.—Kid Lencho and Milton Manguno drew, 10 rounds.

The Weekly Meeting of the "I-Woulda-Made" Club :-: By Rube Goldberg

THE GENTLEMEN OF THE "I-WOULDA-MADE" CLUB FORGET ABOUT STOCKS FOR THE MOMENT AND SWITCH THE TOPIC OF DISCUSSION TO REAL ESTATE.
IF I'DA BOUGHT THAT BUILDING ACROSS THE STREET NEXT TO THE LAST 22 YEARS AGO I WOULDA MADE A FORTUNE
IF I'DA HUNG ON TO DE TWO LOTS ME OLE MAN LEFT ME WHEN HE CROAKED I FIGURE I WOULDA MADE A COOL $10,000
IF I HAD $4 TO INVEST IN REAL ESTATE IN THIS TOWN 30 YEARS AGO I'D BE WORTH AT LEAST A MILLION TODAY
IF I'DA GIVEN UP ME VIOLIN AND STUCK TO BE BUILDING BUSINESS I WOULDA MADE $44,000
HERE COMES THE COP - THE MEETING'S ADJOURNED
TELEPHONIES
I DON'T OWE A NICKEL
CREDITOR
McNaught Syndicate, Inc., N. Y.

MOTOR YOUTH for Old Cars
Waverly Ethyl puts pep and power into a worn motor....it's "knockless" too....Just try it.
WAVERLY ETHYL GASOLINE
Waverly Ethyl GASOLINE
A PITTSBURGH PRODUCT

EVENING SUN-TELEGRAPH MARKETS

Local Stock Quotations — *Wall Street Quotations*

Forbes

Industries Catering to Speed; Demand Prospering

—By B. C. FORBES—

THERE is money in motion, in speedy motion.

Industries catering to our modern love of movement are prospering.

We want rapid transportation, rapid communication, quick action. Motor-making can be classed as America's fastest-growing and most prosperous industry during recent years. Automobiles appeal to us because they gratify this innate craving for getting there in a hurry. Only high-priced cars used to be built for great speed. But within the last two or three years the most enterprising of manufacturers of medium-priced and low-priced cars have discerned the trend of the times and have stressed the power of their cars to go better than 60 miles an hour.

Perhaps the advent of the automobile may have been responsible for fanning the present-day state of mind in regard to motion.

WHAT is the fundamental reason underlying the now notable expansion of the aircraft industry? Is it not this same human desire to be transported from one spot to another in the least time possible? Rarely is the claim put forth by airplane makers that that mode of travel is safer or more comfortable than older modes of travel. The one advantage featured is its speed. And all indications are that flying will increase phenomenally during the next few years.

WE ALL know how popular every form of travel has become. More individuals and families than ever before now take trips to Europe. Cruises of all kinds, from those lasting a few days and costing only a few dollars to de luxe round-the-world voyages lasting six months, or longer, have multiplied amazingly, revealing that they are attracting thousands where formerly they attracted only hundreds or scores. Passenger steamship lines have also multiplied between this country and pleasure resorts, including Hawaii on the Pacific and Bermuda, Cuba, Porto Rico, etc., on the Atlantic.

Think, too, of all the hotel building which has been going on in play spots all over the country and also in other countries. To stay at home the year round is now called old-fashioned.

THE telephone has become so much a part of everyday American life largely because it satisfies our love of quick action. In other countries the people are content for the most part to write letters; very rarely do they use either telephone or the telegram. Letter-writing has become too slow for modern Americans.

IF THE popularity of motion pictures in this country could be thoroughly analyzed, one explanation doubtless would be found to lie in this same craving for fast action. Do not alert producers, in fact, often advertise that their latest product is full of action, full of speed, full of zip, full of go? Lantern slides have gone entirely out of date; they lack the speed qualities of motion pictures.

Similarly, an analysis of the whyfor and wherefor of the vogue enjoyed by jazz would likewise lead to this trait in the make-up of the American of the Twentieth Century.

NOR is it certain that the craze for stock speculation is wholly unrelated to this theme. One constantly hears remarks to the effect that the stock market has been fascinating during the last year or two because it has given quick action. Most people who bought securities in the old days tried to select issues which would behave staidly; their dominating desire was for safety and stability.

How many want only safety and stability today? Far more frankly declare they buy stocks in the hope of seeing them rise quickly and sharply. Stocks that rarely move are avoided. Those which fluctuate spectacularly allure speculators as a flame attracts moths.

THE unprecedented growth in the use of electricity, in labor-saving machinery, in power-driven farm implements, in automatic vending all are more or less identified with our craving for speedy action.

PERHAPS there is a thought in this for ambitious young men looking for a career and for business concerns in various lines.

(Copyright, 1929, by B. C. Forbes.)

STANDARD OIL SUBSIDIARIES

(Reported by Kay, Richards & Co.)

	Bid	Asked
Borne-Scrymser Company	44	
Buckeye Pipe Line	68	70
Chesbrough Mfg	142	145
Continental Oil	17½	17⅝
Cumberland Pipe Line	167	
Eureka Pipe Line	67⅜	70
Galena-Signal Oil	53½	60
Do preferred (old)	81	86
Humble Oil	93½	93⅝
Illinois Pipe Line	202	205
Indiana Pipe Line	87	89
International Petroleum	57⅛	58
Imperial Oil	66	66½
National Transit	24	24⅛
Northern Pipe Line	61	62
Ohio Oil	65	65½
Penn Mex	35	36
Solar Refining	200	215
Southern Pipe Line	15	16
South Penn Oil	64⅞	65¼
South West Penn Pipe Lines	69	72
Standard Oil Indiana	45½	46
Do new	18¾	19¼
Do Kentucky	39½	40
Do Nebraska	46	46½
Do Ohio	115	116½
Do Ohio preferred	121	122
Swan & Finch	18	19
Vacuum Oil	118	119

ODD LOT QUOTATIONS

WANTED.

Shares.	Price
1 Lone Star Gas	73
5 Salt Creek Consolidated Oil	5½
50 Standard Plate Glass pr. pfd	30½

OFFERED.

2 Am. Window Glass Machine	Market
50 Carnegie Metals	20
10 Devonian Oil	7
10 Follansbee Bros. pfd	99½
50 Penn-Federal	3
40 Petroleum Exploration	36
2 United States Glass	Market
2 West Penn Railways pfd	100

LOCAL STOCKS

(Quotations at the Close.)

Banks—	Par	Bid.	Ask.
Allegheny Trust	100	300	
Bank of Pgh., N. A.	50	180	
Colonial Trust	100		325
Diamond National	100	606	
Duquesne National	100	320	
Fidelity Title & Trust	100	670	
Fifth Avenue Bank	50	140	
First National at Pgh.	100		425
Keystone Nat. Gas pfd.	100	330	
Merchants Sav. & Trust	50		81
Peoples Savings & Trust	100		775
Union National	100		540
Western Sav. & Deposit	50	130	
Miscellaneous—			
Arkansas Natural Gas		4½	4⅝
Arkansas Nat. Gas pfd.	10	8½	
Armstrong Cork		61½	62
Blaw-Knox		41	41⅝
Calorizing Co. pfd.	25	8	
Carnegie Metals	10	19	19½
Central Ohio Steel		27¾	
Crandall, McKen. & H.		28	28½
Devonian Oil	10		7⅜
Dixie Gas & Utilities			10¾
Independent Brew. pfd.	50		2½
Liberty Dairy Products			34½
Lone Star Gas	25	72	73
McKinney Manufacturing		15	15½
National Fireproofing	50	11⅜	
Nat. Fireproofing pfd.	50	32½	33
Pittsburgh Brewing	50	2	
Pittsburgh Brewing pfd.	50		6½
Pgh. Invest. Securities		27½	27⅝
Pittsburgh Oil & Gas	5	4	4½
Pgh. Screw & Bolt		87½	88½
Salt Creek Consol. Oil	10	5½	6
San Toy Mining	1	11	12
Standard Steel Spring		73	75
Suburban Electric		26½	
Tidal Osage Oil	10		15
Union Storage	25	42	
United Engr. & Fdry.			40½
United States Glass	25		11
West Penn Rys. pfd.	100		100
William Zoller			53
Wilson Brothers		50	60
Worthington Ball "A"	25	23	26
Worthington Ball "B"		11	19

Sales on the Exchange.

	Shares.	Price.
Am. Win. Glass Mach. pfd.	25 at	49⅞
Do	40 at	50
Arkansas Natural Gas	220 at	4½
Do	200 at	4¾
Do	500 at	4¾
Arkansas Natural Gas pfd.	750 at	8½
Do	50 at	8¾
Armstrong Cork	10 at	62
Do	50 at	62½
Do	95 at	62
Bank of Pittsburgh, N. A.	2 at	183
Blaw-Knox	35 at	41
Do	250 at	41½
Carnegie Metals	200 at	19½
Central Ohio Steel	200 at	26½
Do	100 at	27½
Do	100 at	28
Crandall, McKenzie & H'son.	100 at	28¼
Do	350 at	28
Do	150 at	28
Do	100 at	28⅜
Dixie Gas & Utilities	70 at	9
Do	300 at	9⅛
Do	100 at	9⅜
Do	100 at	9⅜
Do	25 at	9½
Do	200 at	9½
Do	100 at	9⅝
Do	100 at	9⅞
Do	100 at	9⅞
Do	305 at	10
Do	100 at	10½
Exchange National Bank	39 at	89½
Harbison-Walker Refractor.	70 at	56
Joseph Horne	50 at	38
Koppers Gas & Coke pfd.	40 at	103
Liberty Dairy Products	130 at	34½
Lone Star Gas	100 at	72⅞
Do	65 at	72⅞
Do	185 at	73
Do	275 at	73
McKinney Manufacturing	470 at	15
National Fireproofing	91 at	11
Do	275 at	11⅛
National Fireproofing pfd.	687 at	30
Do	200 at	30½
Do	100 at	31½
Do	700 at	32
Do	230 at	32½
Do	25 at	32
Pittsburgh Brewing	200 at	2
Pgh. Investment Securities	100 at	27½
Pittsburgh Plate Glass	175 at	25
Do	100 at	25⅛
Do	35 at	25⅛
Do	20 at	25⅜
Do	45 at	72
Do	200 at	73⅛
Do	60 at	73½
Do	50 at	73½
Pittsburgh Screw & Bolt	100 at	88
Do	100 at	89
Do	400 at	88
Do	50 at	88
Do	50 at	88
Pittsburgh Steel Foundry	50 at	38
Plymouth Oil	25 at	28
San Toy Mining	9000 at	.10
Do	9000 at	.12
Do	9000 at	.11
Do	7500 at	.12
Do	1500 at	.12
Standard Sanitary Mfg	100 at	52⅛
Do	150 at	52⅝
Do	100 at	52⅞
Do	500 at	53
Standard Steel Spring	520 at	73
Do	100 at	73⅛
Do	100 at	73⅜
Suburban Electric	50 at	27
Do	200 at	26⅞
Do	100 at	26⅞
United Engineering & Fdry	130 at	40
Westinghouse Electric	10 at	155½
Witherow Steel	100 at	44½

BONDS.

West Penn Traction 5s	$1600 at	93½

UNLISTED STOCKS.

	Par.	Bid.	Ask.
Aluminum Goods Mfg.	..	33½	
Western Public Service	..	25	
Witherow Steel w. i.	..	43½	43½

Aluminum Goods Mfg	Shares	Price
Do	200 at	32⅝
Do	350 at	33
Do	100 at	32⅝
Do	350 at	33
Do	35 at	32½
Do	15 at	33
Do	100 at	33¼
Do	275 at	33
Do	100 at	33½
Western Public Service	2155 at	25
Do	10 at	24½
Do	2021 at	25
Do	600 at	25⅛
Do	20 at	25⅜
Do	100 at	25½
Do	20 at	25⅝
Do	100 at	25½
Do	15 at	25⅜
Witherow Steel w. i.	10 at	43½
Do	390 at	43
Do	125 at	43½
Do	100 at	44
Do	150 at	44½
Do	100 at	45
Do	100 at	44⅝
Do	100 at	45
Do	25 at	45⅜

Coolidges Guests Of Secretary West

WASHINGTON, Jan. 30.—(A.P.)—Secretary of the Interior West entertained at a dinner last night in honor of President and Mrs. Coolidge. Mrs. Legrand Cannon, of Indianapolis, the secretary's daughter, acted as hostess, while Mr. and Mrs. Owen A. West, of Chicago, his son and daughter-in-law, also were present.

The other guests included Secretary and Mrs. Whiting; Senators Deneen, Glenn and Fess and their wives; Bishop and Mrs. Edwin Holt Hughes, Col. and Mrs. Edward Clifford and Mr. and Mrs. Arthur Meeker, all of Chicago; Mr. and Mrs. John H. Harrison, of Danville, Ill.; G. Bromley Oxnam, president of Depauw University, Indiana, and Mrs. Oxnam and Mr. and Mrs. William V. Hodges, of Denver.

Question Mark Starts Back to Washington

MITCHELL FIELD, N. Y., Jan. 30.—(A.P.)—The Army endurance plane Question Mark took off for its return flight to Washington shortly after noon today. It was flown here yesterday so that its record-holding crew might attend a dinner of united business interests as guests of honor.

Wife Charges Man Compelled Her To Eat Soap

GREENSBURG, Pa., Jan. 30.—That he forced her to eat soap, struck her and threatened to kill her are among the charges contained in a divorce petition filed here by Lydia Love, of Jeannette, against Wayne Love.

NEW YORK CLOSE WITH NET CHANGES

STOCKS	Open	High	Low	Close	Change
—A—					
Abit P&B.	49½	50	49	49¼	+ ½
Do pref.	84	84	84	84	....
Abrah & S.	138½	138½	138½	138½	— ¾
Do pref.	110½	111	110½	111	....
Adams Ex.	400¼	403	397	398	—9
Adams M.	34	34	33⅜	33¾	— ⅛
Adv. Rmly.	48	48½	48	48	—1½
Ahum Ld..	4	4	3¾	3¾	— ⅛
Air Redt n.	109½	109½	107¾	109	—1½
Ajax Rub..	10½	10½	10¼	10¼	— ¼
Alaska Jun	8½	8½	8⅜	8⅜	+ ⅛
Alby & Sus	216	216	216	216	....
Allied C&D	272	274½	272	274	+3
All-Chimr.	188	189	185	189	0
Am da Cor.	32½	33	31½	31⅝	—1
AmAgChm.	21	21½	21	21⅜	— ⅜
Do pref.	70	70	68⅞	68⅞	—1⅛
A Bk Note.	124¼	124¼	124¼	124¼	....
Lo pref.	60¼	61	60¼	61	....
A B Sugar.	19	19	19	19	....
Do pref.	60	60	60	60	....
Am Bos M.	42⅝	42⅞	42½	42⅝	— ⅝
A B Sh Fy	49	49¾	49	49	— ⅛
A Brn B v.	19¼	19¼	18¼	18⅜	— ⅝
Do pref.	71	71	71	71	+1⅜
Am Can...	111⅞	111⅞	109½	110⅞	— ½
A Car F'y.	99¾	99¾	99¾	99¾	+ ¾
Am Chicle.	55⅞	56¾	55¾	56¼	+ ¾
Do p pf..	114¼	114¼	114¼	114¼	....
A Drg Syn.	10¼	10½	10	10	— ⅜
Am Enc T.	90	90	89⅞	90	+2
A For rw.	90½	98½	90	98¼	+9
Do 2d pf.	99⅞	100½	99⅞	100½	— ⅜
A Hide&L.	....	....	....	....	....
Do pref..	33	33	33	33	0
A Hme Pd.	80	80	78⅛	80	0
Am Ice Sc.	40¼	40¼	39½	39½	— ¾
Am Int'at.	142½	146½	142½	146	+3
Do n wi.	71¾	74	71	73½	+1⅝
A La F&F.	7⅝	7⅝	7½	7½	0
Am Loco..	111	111⅞	111	111	— ½
Am M Fdy.	181¾	181¾	181¼	181¾	+ ¾
Am Metal.	69	69	68	68½	— ½
Do 6% pf	124¼	124¼	123	123	0
Am Nt G..	....	....	....	....	....
Do pref.	96	96	94⅞	94⅞	—1⅛
Am Piano.	15¾	17⅝	15	17¼	+1⅞
Do pref.	49⅜	54½	49⅜	50½	+2½
A Pw & L.	115	120	116½	118⅛	+4⅜
Do5%pf.	75¾	75¾	75¼	75¾	+ ⅛
Do5%ptste	81½	81½	81½	81½	0
Do 6% pf	100⅞	101	100⅞	101	0
A Radiat..	201¾	202	200	200½	— ¾
Do pref.	195	195	195	195	0
Am Ry Ex.	140¼	140½	138	138½	....
A Rep'tics.	54	54	52⅛	52⅞	—1⅛
Am S Haz.	71½	74¼	71½	73⅞	+ 2⅜
Am Seat...	34⅜	35⅞	34⅜	35⅞	+ 1⅜
A Ship&C.	4	4½	3⅝	4½	+ ⅜
A Smit&R.	116¼	116¼	113½	113½	— 2⅜
Do pref.	137⅝	137⅝	137⅝	137⅝	+ ⅛
Am Snuff..	202	202	202	202	—1
A Sti Fdy.	72½	73	71½	72	— ⅜
Do pref.	112½	112½	112	112	....
Am Sugar.	92½	92½	91⅛	91⅞	— ⅜
Do pref.	110	110⅝	110	110⅝	....
A Sumat..	56⅞	56⅞	56⅞	56⅞	+ ⅜
A T & T...	216	222	216	219	+2
Am Tob...	185½	185½	183¾	183¾	—1¾
Do B....	184¼	184¾	182	182½	—2½
Do pref.	120½	120½	120¼	120½	+ ¼
A Typ F'es	151	153	151	151	+2
Do pref.	108	108	108	108	....
A W Wks..	91⅜	92½	89½	92	+ ⅝
Am Woo..	23⅞	24	23⅜	23⅜	— ⅜
Do pref.	51	51	50¼	50¼	—1⅝
Am W Pr..	....	....	....	....	....
Do6%Pfd	43	43	42¾	42½	— ½
Do cfs..	14	14	14	14	....
A Zinc & L	38⅛	38½	38	38¼	— ¼
Do pref.	105	105	105	105	0
Ana'ga Co.	122⅞	123¼	121½	122¼	— ¾
Anchor C..	54½	55⅜	54⅜	54⅜	—1
Andes Cop	48⅝	49	48⅛	48½	— ½
Ar Dn Md.	102½	102½	99¾	101¾	+ ¾
Arm El pf.	94	94⅝	94	94⅝	+ ⅝
Arm Ill A..	16⅜	16⅝	16½	16½	— ⅛
Arm Ia S..	8⅞	9	8⅝	8⅝	— ⅛
Arnold Co.	36	36⅜	36	36⅜	+ ⅛
Art Mtls...	29⅞	29⅞	29⅞	29⅞	0
As d Dr Gs	64¾	64⅞	64⅛	64⅛	— ⅞
Do 2d pf.	110	110	110	110	....
Ass'd Oil..	45¼	45⅜	45¼	45⅜	+ ⅛
A T & S F.	199¼	202¾	199¼	202	+ 3
Do pref.	103⅛	103⅜	103⅛	103⅜	— ⅛
Do rts..	2	2⅛	2	2⅛	+ ⅛
At Cst L...	176	177	176	177	+ 1½
At G&WI..	38¼	38¼	37½	37⅝	— ⅛
At Ref...	54¾	56	54½	55⅞	+ 1⅜
Do pref.	116½	116½	116	116	— 0
Atlas Pow.	107	107	106¼	106¼	— 1¾
Aust Nich.	7¾	7¾	7⅞	7⅞	+ ⅛
A Cred A..	64	64	64	64	0
Auto Sis C.	23⅜	23⅜	23	23	— ⅛
Do pref..	39⅜	39⅜	38⅜	38⅝	+ ⅛
Autotrop A.	44¼	44¾	44¼	44¼	....
—B—					
Bald Loco.	....	....	....	....	....
Do pref.	117	117	117	117	— 1
B & O	122	123¾	121¾	123½	+ 1⅝
Do pref.	79	79	79	79	....
Bamby pf.	109¾	110	109¾	110	+ ¼
Bang & Ar.	66⅞	68¼	65⅜	68¼	+ 1½
Bark Bros.	32½	32½	32½	32½	— ½
Barnet L..	25½	26½	25⅛	25⅛	— ⅝
Barns U A.	40⅜	42¾	40⅜	42⅝	+ 2⅜
Bayuk Bros.	110	110	110	110	—1
Do 1st pf	105	106	105	105⅛	— ⅜
Beacon Oil.	22¾	23	22⅜	22⅜	— ⅜
B'chmst P.	92¼	92⅞	92¼	92¼	+ 2¼
Beth Sti...	82⅞	83⅜	82¼	82⅝	—1
Do 7% pf	123	123	122	122	0
Bloom d le.	51½	51½	50½	51	+ ⅝
Booth Fish	9¼	9¼	9¼	9¼	0
Do 1st pf	55	55	55	55	+ 1⅞
Borden Co.	194¼	194¾	193	193	— ¼
Briggs Mfg	55	55	53⅜	53⅞	— 1⅛
Brun B.C..	5⅞	6	5⅞	6	+ ⅛
Do 2d pf.	12⅞	12⅞	11¼	11¼	— ⅛
Brock Mot.	68	68	67⅛	67⅛	— ⅛
Bkn Man..	80	80⅞	79⅛	79¾	+ 1⅛
Do pref.	92½	92½	92½	95½	....
Bkn U Gas	199¼	199¾	198	198	— ¼
Brun Ter..	37⅝	37¾	37½	37½	— 1
Brun R.C..	50⅞	50⅞	50½	50⅞	— ⅛
Bucyr Erie.	37⅝	37⅞	37½	37½	— ½
Do C V p	46⅜	46⅜	45⅝	46¼	+ ¼
Buff & Sus.	....	....	....	....	....
Do pref.	59¾	59¾	59¾	59¾	0
Burns Bro.	....	....	....	....	....
Do b....	33	33	32	32	....
Burr Ad M	247	250¼	247	249	+ 2½
Bush Ter..	79	80	78½	80	+ 2
Do deb..	108½	108½	108½	108½	+ ¼
BushTBpf.	115¾	115¾	115¾	115¾	— ¼
ButteCoZc.	8¼	8⅜	8⅛	8⅞	— ⅛
Butte & S.	10⅜	10⅜	10¼	10¼	— ⅛
Butterick..	35	35⅝	35	35	— ⅛
Byers Co..	157¾	157¾	157¾	157¾	+ 2¼
Do pref	115	115	114	115	0
Do Rts.	1⅜	1⅜	1⅜	1⅜	— ⅛
By-Prd Co.	124¼	124¾	119	119	— 4
—C—					
Calif Pack.	75	75	74⅝	74¾	— ⅛
CaliaZ&L.	3¼	3¼	3¼	3¼	0
Cal & Ariz	123¾	123¾	123	123	— ¾
Cal & Hec.	52½	52⅞	51⅜	52⅜	— ⅛
CanDGAle.	78¾	79	78⅜	78½	— ¼
Can Pacific	249⅞	251⅝	247	249⅜	+ ⅛
CannonMill	45	45	45	45	— ¼
C Clin & O.	....	....	....	....	....
Do stmp.	100⅝	100⅝	100⅝	100⅝	....
Case T Mch	470	470	469	469	— 1
Cent Aguirr	48	48¾	48	48	— 0
CentAlSti.	49¼	49¼	48½	48½	— 1
Do pref.	112	112	112	112	0
CentRRNJ.	325	324	325	325	....
CerroDePf.	103½	103⅞	102½	103⅛	+ ⅛
Cert-Teed.	25	25	24⅜	24¾	— ⅛
Do pref.	77⅞	77⅞	77⅞	77⅞	— ⅛
Certo Corp	89⅞	91½	89	91¼	+ 1¼
Chad-Ct M.	22¾	22¾	22	22	— ⅛
Ches Corp.	83	83¾	82¼	83	— ¾
Chess & O.	213½	215¼	213½	215	+ 2
Chi&Alton.	13⅜	13⅝	13⅜	13⅝	— ⅛
Do pref.	20	20	20	20	— ½
Chi & E Ill	....	....	....	....	....
Do pref.	61½	61½	61½	61½	....
Chi Gt W..	21½	21⅝	21	21⅛	— ⅜
Do pref.	58⅞	58⅞	57¾	58¼	— ⅜
C M & St P	36⅜	36½	36¼	36¼	— ¼
Do pref.	58⅜	58⅝	57¾	58¼	+ ¼
Chi North.	88	89	88	89	+ ½
Chi P Tool.	....	....	....	....	....
Do new..	34½	34½	34½	34½	+ 1
Chi R I & P.	55⅜	55⅜	55	55⅛	+ ⅛
C R I & P.	135¼	134½	133	134	0
Chick C O.	46⅞	46⅞	46¾	46¾	+ ¼
Childs Co..	56⅛	56⅝	52⅝	52⅝	— 3⅞
Chile Cop..	89¼	89½	88⅜	89	— ⅜
Chrys'r M.	116½	118⅜	113⅞	113⅞	— 3⅝
City Strs A	50	50	50	50	....
Do Rts..	4¼	4½	4¼	4¼	— ¼
Clev&Pgh.	....	....	....	....	....
Do spcl.	79½	79½	79½	79½	0
Cliff Peab.	68	68⅝	67½	67½	—1¼
Do pref.	116⅞	117⅜	114⅞	114⅞	....
Coca-Cola.	171	171	171	171	0
Colt's&Alt	53⅛	53¼	52½	53	— ¼
Col F & I..	75	75	73⅜	73½	— 1⅝
Colum Car.	137½	137½	134¾	137	+ ¾
Col G & E.	150⅜	156	150⅛	156	+ 6½
Do n wi..	61⅞	65¾	61¾	65	+ 3⅛

STOCKS	Open	High	Low	Close	Change
Do pref.	106⅞	106⅞	106⅞	106⅞	— ⅛
Coi Graph.	76⅜	76¾	74½	76½	— ⅝
Com Cred..	53½	53⅞	51¾	52	—1⅝
Do pf B.	27	27½	27	27½	— ⅛
Do 1st pf	104	104	102	102	—2
Com I Tr..	191	192½	187	190	0
Do warr.	56⅞	57½	55⅝	56⅞	—1½
Com Sol'vt	246½	246½	246½	243	— ¼
Com Power	132	132	128½	131¼	— ⅝
Conden Co..	91	91	91	91	+ ¾
Congoleum	33⅛	33¼	31⅝	32⅛	— ⅞
Cong Cig..	82	82	81	81	—1.
Con T Sta..	1⅛	1⅛	1⅛	1⅛	....
Cons Cigar	92⅛	92⅜	92	92⅜	— ⅛
Cons Flum.	....	....	....	....	....
Do pref.	28	28	27⅝	27⅝	— ⅛
Cons Gas..	116⅞	117½	114⅛	116⅞	+ ¾
Do pref.	99½	99½	99½	99½	0
ConRRCpf.	68⅝	68⅝	67	68	— ½
Cons Tex..	5⅛	5⅛	4⅞	4⅞	— ⅛
Conta A...	21	21	20½	20½	0
Conta B...	10¼	10⅜	10⅛	10⅛	— ⅜
Cont Bak A	59	59	58	58	— ¾
Cont BakB	11⅜	11¾	11⅛	11½	0
Cont Bk pf	93¾	94	93¾	93¾	— ¼
Cont Can..	63½	63½	62⅞	63¼	— ⅛
Cont Insur.	90	90⅛	89¼	89¼	— ¾
Cont Motr.	24⅜	24¾	23⅛	24⅛	— ⅝
Corn Prod.	87¾	88	87⅛	87¾	— ⅝
Coty Inc...	76	77½	73¾	75	—2⅝
CrWill 1 pf	100	100	100	100	0
Crucsi Stl.	87¾	87¾	86⅝	87	—1⅜
Cuba C Sug	5⅛	5⅛	5	5	0
Do pref.	17	17	16⅝	16⅝	— ⅜
Cuba Co...	22½	22½	22½	22½	0
CubaRRpf.	78	78	78	78	—3
Cub A Sug.	16	16	16	16	0
Cudy Pk...	....	....	....	....	....
Do Rts..	1⅜	1⅜	1¼	1¼	0
Curt Aero.	153½	153½	151½	152¾	—1¼
Cut Ham..	63	63	63	63	....
Cuyc'l F...	74⅛	75	74⅛	75	0
—D—					
Davton C.	67¾	68	66	66⅝	— ⅞
Deere C pf.	125¾	125¾	125¼	125¼	+ ¼
Del & Hud..	206	206	203	203½	—3
Del L & W.	127	127	127	127	0
D Rio G pf	58½	58½	51½	58½	+1½
Det Edis..	242	247	242	247	+7
...ey'A	57	57½	56½	57½	+ ½
D'mond M.	157½	159	157	157	—2½
Dome Min.	9⅝	9⅝	9½	9½	— ¼
Drug Inc..	120¾	121	120	121¼	+ ⅝
Dul S Sh...	....	....	....	....	....
Do pref..	58	58⅝	57½	57½	....
Dunhill In.	75¼	75¼	74⅞	74⅞	+ ⅜
Do Rts..	9	9	9	9	— ¼
Dup De N.	595	595	595	595	—5
Durham H.	....	....	....	....	....
Do pref..	37	37¼	37	37¼	....
—E—					
East Kod..	183	183	181⅞	181⅞	—1⅝
Do pref..	127	127	127	127	....
Eaton Axl.	73½	74	72½	73¾	+1
Elsemi Br..	108	109	108	109	+ ½
Elt Shtid..	37½	37½	37½	37½	0
Do 1st pf	108½	108½	108½	108½	....
El Aut Lt.	164	166½	163	166½	+2
Elec Boat.

EVENING SUN-TELEGRAPH MARKETS

Stocks Unsettled — *Screw and Bolt Rallies*

STOCK MARKET UNSETTLED AS CASH RISES

NEW YORK, Jan. 30.—(AP)—The stock mark... was extremely unsettled today ... 8 per cent ... the middle ... of important ... 6 points. ... continued in ... several to new ... records.

Call money ... and was lifted to ... afternoon. Calling ... slight, but replacement ... The peak of the ... is not ex... and although ... in fairly good positions at the Federal Reserve Bank, they appeared reluctant to increase borrowings to support the market. Every ... per cent ... tomorrow became pronounced.

Other unsettling factors were the selling of U. S. Steel, which yielded 2 points, by ... who were also appointed ... dividend was declared yesterday, and uneasiness over the possibility tomorrow of an ... in the Bank of England's ... rate to stop the flow of gold to New York.

The day's ... news was largely favorable, but failed to strengthen the market. "Iron Trade Review" ... the month as "undoubtedly ... best January in the history of the iron and steel industry from the standpoint of production."

Iron Age ... more conservative, saying that ... demands for railroad, automobile and structural steel had "strengthened the industry as January ... down to a close. Bassett & Myers declared an extra dividend of $1 on the common and "B" stocks.

North American Company and American Telephone rose about 6 points each to new peaks, but irregularity cropped out in the utility division, as some commission houses warned their customers that the advance in this group seemed to be proceeding at a rather too rapid pace. Consolidated Gas and Western Union lost 2 and 3 points.

International Silver mounted 13½ ... Jewel Tea, Montgomery ... Hughes, Warner Brothers ... Solvay, 2 to 5 ... & Myers "B" lost ... Seaboard Oil 5, while In... Pennsylvania, Canadian Pacific, National Bellas Hess, Electric Auto Lite, International Harvester, Chrysler, Westinghouse, Electric, Canadian Pacific and Johns Manville were among issues receding 2 to 4 points.

LOCAL CURB

(Reported by Moore, Leonard & Lynch.)

Security—	Bid.	Ask.
Ally. & Prvpe. & Pville 5s '35	92½	94½
Am. Fruit Growers 7s 29-33	100	101
Do 7s '32-'40	100	102
Broadway Motors Bldg. 6s '48	99	101
Cent. Ohio Steel Prds. 6s '43	98	99
Citizens Water 5½s '51	99½	
Do. 5s '53	93½	95
Connecticut Coke 5s '48	96½	97½
Continental Motors 6 C '39	101½	102½
Crescent I. ... & C 6½s '48	100	
Doubleday-Hill E. C. 6½s '41	102	
Frick Of. C. ... Coke 5s '29-'33	99½	
Do. 5s '32-'44	100¼	
Fry (H. C.) Glass 6s '32		92
Frick-Reid Supply 6s '43	100	101½
Grant Building 7s '47	96½	97
Hanna (M. A.) 6s '34	96	97½
Jones & Laughlin Steel 5s '39	104½	106
Kaufmann D. S. ... 6s '49	92	
Laclede Gas 5s '57	104	105¼
Lorain Thos. & ... 6s '47	94	95
Mackintosh-Hemphill 6s '49	89	93
McClintic-Marshall 5½s '30-'37	101	102½
McKinney Mfg. 6s '43	100½	101¾
Mt. Washington Br. 6s '33	94	100
Nat.-Union ... 6s '31-'46	94	100
Nat. Fireproofing 5½s '47	92	95
Ohio Valley ... 6s '46	94	97½
Oklahoma Nat. Gas 6s '46 A	96	98½
Do. 6s '48 B	90	92
Penn-Federal ... 6s '48 w. w.	97½	98½
Do. 6s '48 ex-war	99½	101
Penna State Water 5½s '52	94	96
Pgh. Chamber Steel 6s '29-'31	100	
Do. 5s '32-'43	97	
Pgh. Hotels 1st 5½s '48	94	97
Pgh. Parking Garage 6s '42	100	101
Pgh. Railways 5s '50	53	54
Pittsburgh Steel 6s '48	100½	101½
Pgh. Steel Foundry 6s '55	102½	103½
Pgh. Transportation 6s '38	100	
Pgh. Valve, F. & P. 6s '42	97½	99
Pgh.-Western Inland Coal 5s '47	90	92
Porter (H. K.) 6s '46	97½	99
Rail & River Coal 5s '46	94	96
South Pgh. Water 5s '55	98	100
Do. 5s '60	97	98
Southern Traction 5s '50	52	55
Stone, Chalfant & Co. 5½s '48	97½	98½
Standard Plate Glass 6s '50	92½	96
Stand. Sanitary 6½s '48	96½	98
Stanley-Rowland 6½s '48	96½	98½
Steubenville Pottery 6s '40	100	103½
St. Clair Florence 5½ '29-'31	100½	
Do. 6s '32-'39	99	
Superior Steel 6s '48	94	96
Ward Baking 6s '37	100½	101½
W. Va.-O. P. Bdcg. 6½s '52	98	100
Weirton Steel 6s '48	100½	101¾
Wheeling Traction 5s '41	97½	98½
Wheeling Steel 6s '49	100	101
Yellow Cab (Pgh.) 6s '29	100	
Yough & Ohio Coal 6s '33	97	100

*Guaranteed by the Philadelphia Co. by endorsement.

PETROLEUM PRICES

Pennsylvania (N. Y. Transit Lines)	$4.10
Bradford (National Transit Lines)	4.10
Pennsylvania (National Transit Lines)	4.00
Pennsylvania (S. W. Pa. Pipe Lines)	4.00
Pennsylvania (Eureka Pipe Lines)	3.90
Pennsylvania (Buckeye Pipe Lines)	3.85
Corning (Buckeye Pipe Lines)	1.65
Cabell grade (Eureka Pipe Lines)	1.75
Somerset (Cumberland Pipe Lines)	1.75
Hazland grade, 40	.95
Western Kentucky	1.55
Lima	1.37
Indiana	1.37
Princeton	1.45
Wooster	1.67
Plymouth	1.18
Illinois	1.25
Waterloo	1.25
Bagnaw (Mich.) Beres sand, oil	1.70
Bagnaw (Mich.) Bagnaw sand, 47 de	
Crude, gravity	1.80
Petrolia (Ontario)	1.97

WHY?

In a single day last week thirteen prominent attorneys selected the new Law and Finance Building for their professional home.

Some of the reasons for their choice are obvious. Investigation reveried the others.

It is suggested that it might be to your interest to make your own investigation IMMEDIATELY.

Law and Finance Building

Fourth Avenue and Cherry Way

J. R. CRUTCHFIELD, Managing Director

Atlantic 3500

In the heart of Pittsburgh's legal and financial district

NEW YORK CURB MARKET

NEW YORK, Jan. 30.—(AP)—Price movements were confused in unimportant ... heavy trading on the curb market today, reflecting uncertainness over the credit situation. A few utilities recovered some of yesterday's lost ground, while others continued to sag. Buying was selective in the industrial list, with one or two favorites making wide gains. Mining shares showed some improvement.

General Electric of England, with a turnover of around 100,000 shares in the first two hours, was one of the strong features, advancing more than a point to new high ground, above 18. Checker Cab continued to gain, adding 5 points to cross 78 for a new high. Derby looks 6 points to 618, Iron rallied to 625, Fox Theaters, Marconi International, Western and Niles Bement Pond yielded to ... pressure.

Utilities were irregular. Electric Bond and Share was pressed down 2½ points to 247 and then moved above 249. United Gas Improvement sold above 49 and then broke on ... points. General Public Service moved 7 points to a new high at 41, but lost most of its gain, and American Gas and Electric shot up 15 points to 80 and then declined 5.

Newmont and Nevada were among the firmer mining issues. Oils continued to sag on reports of increased production, Vacuum losing 3 points.

NEW YORK, Jan. 30.—(AP)—Following is the list of transactions on the New York Curb Exchange, giving all stocks and bonds traded in, omitted in sales column of stock list; 000 omitted in sales column of bond list:

STOCKS.

Sales.		High.	Low.	Close.
20	Acoustic Prod..	14½	14¼	14½
10	Agfa Ansco....	40½	39½	40½
1	Ala C S Rs.....	150	150	150
8	Allied Packers..	1¾	1¾	1⅞
1	Allison Drug P.	4¼	4¼	4¼
2	Alum Co Am...	181	175	175
1	Do pfd.....	105½	105½	105½
14	Alum. Goods....	33⅝	33	33¾
1	Am Arch.....	46¾	46¾	46⅝
32	Am Brit.....	22½	20	21½
18	Am Color.....	47⅝	43⅝	46¾
480	Am Commond..	.13	.11	.13
3	Am Com Pow...	33½	33¼	33¼
33	Am Cont Oilfds.	.64	.60	.62
22	Am Cyan B.....	64¼	62⅝	64⅛
20	Am Dept Stor..	22½	22½	22½
240	Am & E Pow w.	66¾	63¼	66⅜
96	Am Gas & El...	165	160⅝	164¾
1	Do pfd.....	107	107	107
1	Am Haw S & S...	25½	25½	25½
*125	Am Lt & Trac..	229½	226	229½
18	Am Maracaibo..	6½	6	6⅜
8	Am Nat Gas....	18¾	17¾	17⅞
6	Am Rolling Mill	97	95⅞	96⅝
80	Am Roll rts....	.2⅛	.2⅛	.2⅛
8	Am Solv & Ch..	36½	36	36
18	Do pfd.....	52¾	52	52
2	Am St Sec A....	1⅜	1⅜	1⅜
1	Do B.....	3	3	3
5	Am Stores.....	90	89⅝	90
158	Am Superpow A	123⅝	118½	123⅝
19	Do B.....	125	120¼	125
4	Anglo-Am Oil..	15½	15⅛	15¼
2	Ang Am Onveol	14½	14½	14½
1	Anglo C Cn Nit	39⅝	39⅝	39⅝
1	Apponaug Co....	65	65	65
5	Argo Oil	2½	2½	2½
8	Arkansas N G..	4½	4⅜	4⅜
240	Arizona Globe..	.29	.26	.29
17	Art Metal	42⅞	41¾	42⅝
3	Asso Dye & Prt	24¾	24	24
19	Asso G & El...	55¾	55	55
*26	Do war.....	80	80	80
244	Atl Fruit & Sug	1⅞	1½	1⅞
2	Atlas Plywood..	65	64	64
8	Auburn Auto...	143½	142	143½
2	Auto reg	13¾	13	13
15	Do cvt	28¾	28	28
18	Aviation C Am	45⅝	45	45
1	Axt & Fish Tob	42⅞	42⅞	42⅞
2	Babcock & Wil	137	134	137
180	Barnsdall db rts	16½	15	16¼
8	Bellanca Air vtc	16	15	16
4	Blauner's	59½	59	59¾
1	Bliss Co	49⅝	49	49⅝
5	Boeing A & T..	90	87	89¾
2	Bohn Al & Br..	117	117	117
2	Brazil Tr & Lt	78	77	77
1	Brillo Mfg	23½	23½	23½
8	Bristol Myers ..	106¼	106	106
3	Brit-Am Oil cfs	53	53	53
3	Brit-Am T B....	31⅞	31⅜	31⅝
13	British Celanese	5	4⅜	4⅜
*25	Buay Dpstistpf	91	91	91
42	Bklyn Sy RR....	11⅜	10⅜	10⅞
4	Budd Mfg	50	49	49
22	Bullard	50	49⅝	49½
18	B N & E P	75	74⅜	74⅜
25	Do A	69½	67¼	67⅝
1	Bunk Hill&Sul ..	134½	134½	134½
1	Butler Bros	40	40	40
42	Burmah	4⅝	4½	4½
49	C G S & B new	14½	13½	13½
32	Cameo vtc	16	14⅜	14½
14	Do pref	37	35½	36⅝
115	Can Marc Wire.	7⅞	7⅝	7⅝
12	Can Pow	57¾	55	57¼
*40	Casein	215	214½	214½
5	Caterpil Trac n	78¾	78½	78⅝
1	Celanese CpAmn	43⅝	43⅝	43⅝
1	Do pfd 1st pf.	115	115	115
18	Cent P S A	41	40	40¼
4	Cent States Elec	137⅝	139	138⅝
8	Cent S W ut ..	89	85	87
18	Do war	34	25	34
6	Do cvt pf	115	108	111½
6	Do pf war	110	106¾	106¾
2	Do pf ex war.	84	84	84
5	Centrifugal Pipe	11	10½	10½
3	Chain Corp	58¾	56½	56½
249	Checker Cab nw	78½	75	77
35	C G Spg. pf	11¾	10½	11¾
15	Chain Store	40½	39½	39½
15	Chief Cons	3⅝	3⅝	3⅝
*20	Childs pfd	108¾	108¾	108¾
78	Cities Serv new.	90½	90⅛	90⅜
2	Do pfd	97⅜	97⅜	97⅜
1	Do B.....	9	9	9
361	Do rights	2⅜	2¼	2⅜
3	City Mch & Tool	32	31½	31⅝
1	City Radio	29½	29½	29½
1	Clum Alum Vtc	29¼	29¾	29¼
7	Colm Hall & Mx	41	40	40¼
24	Colomb Synd ...	1⅝	1⅝	1½
2	Col El Pow.....	67	67	67
6	Colon Oil	12½	12	12¼
4	Com Pow pfd ..	102¾	102	102
42	Comstock Tun..	1½	1⅞	1⅝
2	Con Cigar war.	10⅞	10⅞	10⅞
22	Con Cop Min...	14¾	14	14⅛
4	Con Dairy Pr B	46¼	45⅝	46¼
80	Con Film Ind..	25¼	24¼	25
4	Con G & E Balt	102¾	101⅞	101⅞
6	Con Ldry Corp.	18⅜	18	18
6	Con Rel Satores	36	36	36
70	Con Nev	22	20	22
7	Cont Oil vtc...	17½	17¼	17½
50	Cortez Silver ..	.29	.29	.29
2	Courtaulds Ltd.	24	24	24
6	Creole Synd	10	9⅝	10
4	Cresson Gold ..	1	.98	1
38	Crock & Wheel	199¾	196¾	199¾
2	Cross & Blk pfd	54	53¾	54
4	Crowley Milner.	55½	55	55½
1	Crown Central..	1¼	1¼	1¼
11	Curtiss A E....	32⅝	32¼	32¼
106	Curtiss Flying..	24¾	24¼	24½
2	Curtis Pub nw	121	120¾	120⅜
1	Dan Reeves ..	42¼	42¼	42¼
8	Darby Pet	25½	25½	25½
1	Davega Inc ..	34¾	34¾	34¾
*2	Deere & Co....	625	612	612
12	De Forest Rad.	23½	22¾	23
2	Derby Oil	3⅞	3¼	3⅞
360	Divide Exten..	.13	.10	.13
4	Dochler Die-Cst	37⅝	36⅝	36⅝
9	Dolores Esper.	1	.96	.96
36	Douglas Aircrft	26⅞	26	26⅜
5	Dress Mfg	48	47⅝	48
2	Dubilier Conden	9⅝	9⅛	9¼
9	Durant Motor.	17⅝	17¼	17¼
24	East St Pow B	52	49⅜	50½
98	Elec Bond & Sh	249¼	244	248
1	Do pfd	109¾	109¾	109¾
37	Electric Invest.	119⅞	116⅛	118⅜
10	ElPow&Lt optw	41¾	40⅝	41⅜
2	Do 2nd pfd...	101½	101½	101½
1	Elec Shovel pf.	57⅜	57⅜	57⅜
3	EmpGas&F 8%p	109⅛	109⅛	109¼
1	Do 7% pfd....	97⅜	97⅜	97⅜
141	Empire Pow ..	57⅝	55⅞	56
18	Eng Pub Svc w	34½	33⅝	34
20	Etand Silver ..	25	24	25
1	Evans A Ld C	58⅜	58⅜	58⅜
19	Evans Wallo Ld	20¾	20⅛	20⅜
11	Fageol Motor..	6¼	5⅞	5⅞
2	Fairchild Avia.	26	26	26
560	Falcon Lead M	.32	.26	.31
8	Fandango Ltd.	6	5⅝	5⅝
3	Fansteel Prod ..	16⅞	15⅝	15⅝
1	Fedder Mfg A..	45¼	45¼	46¼
51	Federal Wat A.	59⅞	58⅝	59
1	Federated Metl.	34½	34½	34½
24	Flat deb rts ...	14⅞	14½	14½
2	Film In Masch..	1⅝	1⅝	1⅝
*150	Firestone T&R pf	110⅞	110½	110½
4	Fokker Aircraft	23¾	22⅞	22⅝
*60	Ford Mot Can.	640	635	635
1	Forhan Co A..	32	32	32
1	Foundation Pn.	15⅝	15⅝	15⅝
85	Fox Theater A	33⅜	33	33
35	Fabrics Finish..	24½	23⅝	24
1	Fed Mogul	32	32	32
2	Ferro Enamels.	69½	69½	69½
67	First Nat Corp	.76	.75	.76
1	Folkes Fisher...	37½	37½	37½
98	Ford Mot Ltd..	16¾	16½	16⅝
1	Freed Eisemann	4	4	4
2	French Line ..	55½	55½	56½
48	Freshman Chas	9⅝	9	9⅛
6	G Am In Co nw	81	80	80
55	Gen Bak new..	9⅝	9½	9½
78	Do pfd	75½	75⅛	75½
84	Gen Bronze	52⅝	52	52⅜
5	Gen Cable war.	30	29⅝	30
1887	Gen El Eng rcts	19½	18⅝	19⅛
2	G Ldy Mach nw	27	26½	27
98	G Pub Serv....	44	37⅝	41⅞
1	Gilbert Co	23½	23½	23½
4	Do pfd	47	47	47
28	G Alden Coal...	135	134	134¾
440	Gold Cons.....	.39	.31	.37
148	Goldn Sachs Tr	129⅞	129¼	129⅞
185	Gold Seal Elec..	38	36½	36½
1	Golden Cen Min	9¾	9¾	9¾
30	Do rights.....	.39	.39	.39
1	Gorham Mfg....	77⅝	77⅝	77⅝
15	Gotham Knithac	15⅝	15⅛	15⅜
2	Gramaphone Co	70	70	70
*150	Gt A & P 1st pf	116½	115⅝	116½
2	Granite C Stl...	39½	39½	39½
1	Greif Bros Inc..	14⅝	14⅜	14⅝
11	Grigsby Grunow	145	140	145
5	Griffith (D. W).	1½	1½	1½
4	Ground Gripper.	31	30	31
5	Guardin Fire A.	66	65	65
11	Gulf Oil Cor Pa	148	145¾	146⅜
14	Hall Lamp.....	26	26	26
4	Hall Print new.	32	32	32
1	Hapns Cdy Inc.	4⅝	4⅝	4⅝
42	Hart Parr.....	74⅞	72½	74⅞
18	Haygart Co....	49⅝	49¼	49⅝
4	Heela Min.....	17⅝	17⅛	17⅜
4	Helena Rubenst	23⅞	23½	23⅞
25	H Walker G&W	83⅜	82⅜	83⅜
25	Homaokla Oil..	5	5	5
3	Horn & Hardart	61½	61	61½
2	Houston G Gas.	21⅜	20½	21½
71	Hud B M & S...	21⅝	21¼	21½
25	Humble O & R.	94	92⅜	92⅝
64	Hygrade Food..	42⅝	35	41
*150	Illinois Pipe L..	365	365	365
13	Imp Oil Can....	96½	95½	96½
1	Imp Tob G B&I	33⅜	33⅜	33⅜
3	Inc Co N Am..	83¼	83	83
23	Insur Sec	31⅜	31⅛	31⅜
1	Int Cig Mch...	112¼	112¼	112¼
4	Int Perfume....	23¼	22	23¼
28	Int Petrol	2¼	2⅛	2⅛
47	Intnat Petrol...	58½	57½	57⅝
2	Int Saf Raz B.	42⅞	41⅝	41⅝
41	Int Util A.....	46	44	46
551	Do B	20⅝	17½	20⅝
31	Do war	6	5¼	6
1	Iron Cap Cop..	4	4	4
1	Iron Firemanetf	33½	33½	33½
154	Ital Superpow ..	17⅞	17	17⅛
1	Ivetta Frans ..	13⅞	13⅛	13⅞
1	Jeske Brog ctf	42⅞	42⅜	42⅝
28	Do db rts	13⅝	12⅛	12⅝
58	Kennec Cop. ...	77⅝	77	77
1	Kerr Lake Min.	.60	.60	.60
43	Keystone Alrcf.	47⅛	45⅛	47⅛
1	Kimberly Clark	56⅞	56⅛	56⅞
5	Kirby Pet	2	2	2
1	Klein D E Co.	26⅝	26⅝	26⅝
18	Lake Superior..	35	35	35
1	Land Co Florida	11	11	11
4	Larrows Mills.	30½	30	30½
1	Lefcourt Rl nw	35½	35½	35½
1	Do pref	28½	28½	28½
141	Leh C & Nav..	170	159¼	168¾
2	Leh Coal Corp.	25¼	25	25
28	Leonard Oil ...	5¼	5	5¼
*150	Lib O Sh Glass	209¾	209¼	209¾
11	Lion Oil	32⅜	32	32
1	Lit Bros	23	22	23
25	Loew's rts....	44⅞	41⅝	44⅞
1	L Island Lt new	51	51	51
*10	Do pfd	109¼	109¼	109¼
40	Magdalena Syn.	.80	.80	.80
1	Mapes Con Mfg	41¼	41¼	41¼
17	Marconi Int M	23¾	22½	23
49	Mar Wirels Eng	19	18⅝	19
2	Marion Stm Shv	58¼	53¼	58¼
6	Mason V Mines	1⅝	1⅝	1⅝
30	Mavis Bottg Co	9	8⅝	8⅝
1	McLellan Sts A	66⅞	66⅞	66⅞
5	M John & Co n	2⅞	2⅞	2⅞
13	Mexico Ohio ...	5	5	5
4	Midland Steel...	100	99¾	100
5	Mining Co Can	5⅜	5¼	5¼
1	Minn Honwl Rg	64	64	64
90	Mis Kn P Line	23½	23¼	23½
4	Mock Judson ..	33	32⅝	33
6	Mo & Rud Pow	66	66½	66½
10	Do war	23½	23⅜	23⅜
2	Do B	20½	20½	20½
235	Warner Bro Prt	4⅝	4	4½
6	Watson Co	10⅛	10	10
23	Wenden C M ..	2⅝	2	2⅛
2	West A S A	55	55	55
21	Westvaco Chlor	71¾	70½	70½
1	W J & S S Ry..	47	47	47
24	White-Nights In	17⅛	17	17½
1	White S M rfts..	10½	10½	10½
1	Wildar F P	27¾	27¾	27¾
4	Wilcox Prod B..	43½	43⅜	43½
2	Do A	47	45	47
5	Williams R C ..	40½	40	40½
16	Winter Benj ...	15¼	14¾	15
54	Wire Wheel ...	34½	32⅜	32⅜
28	Woodley Ptr ...	8½	8⅛	8⅜
1	Worth Inc	8⅝	8⅝	8⅝
13	Y Oil & Gas ...	4⅞	4½	4⅝
1	Zenith Radio ...	57⅜	57⅜	57⅜
7	Zonite Prod	37⅞	36⅜	36⅜

DOMESTIC BONDS.

1	Abbott Dairies 6s'42	100	100	100
1	All Pack 8s '39	48⅜	48⅜	48⅜
20	Alum Corp 5s '52	102	101¾	101¾
8	Am Aggreg 6s '43	114⅜	114⅜	114⅜
30	Am Com Alco 6s '43	126⅜	126⅜	126⅜
20	Am Lt & Tr 5s '28	96⅝	96⅝	96⅝
440	Am Int Cor 5½s...	110	105⅝	105⅝
28	Am P & L 6s 2016	106	105⅝	105⅝
2	Am Seat 6s '36...	96⅜	96⅜	96⅜
30	Am Solv 6½s '36..	118¾	118¾	118¾
5	Do 6½s '36 ww..	95½	95½	95½
8	Appal Pow 5s '56..	98⅝	98⅝	98⅝
1	Ark P & L 5s '56..	96½	96½	96½
73	Asso G&E 5½s'41..	103⅜	103⅜	104⅜
180	Do 5½s '48 ww..	103⅛	103⅛	103⅛
92	Do 4½s '48 ww..	104½	103½	104½
11	A Sim Hdw 6½s'33	86⅞	86½	86½
365	A T & S F 4½s....	117⅜	116⅝	117⅜
10	Atl Frt & Stages'48	22	22	22
18	Atl Plywd 6½s'43	97⅞	97⅞	97⅞
8	Bell Tel Can 5s'55	101⅝	101⅝	101⅝
8	Do 5s B '55....	102¾	101⅞	101⅞
22	Can N Ry 4½s'62..	95½	95½	95½
4	Can S F 5½s '35	108⅛	108	108⅛
1	Canal P&L 5s '56..	102	102	102
2	Cent St El 5s '48..	89	89	89
1	Chi Pn Tl 5½s '42.	100⅜	100⅜	100⅜
18	Childs Co 5s '43...	89	89	89
2	Cig St 6½s.....	99⅜	99⅜	99⅜
6	Cities Serv 5s '66	90	90	90
2	Do Gas 5½s '42	90⅜	90⅜	90⅜
4	Do G P 6s '43..	98	97½	98
15	Do Pow 5½s '57	96	96	96
4	Clev Trm 1st6s '41	98	98	98
2	Cons Pow 4½s....	97½	97⅜	97⅜
5	Cons Tex 5s '43..	94	94	94
10	Cont G & El 5s '58	90⅜	90⅛	90⅛
6	Cont Oil 5½s '37	93⅝	93⅝	93⅝
6	Cudahy P 5½s '37	98⅝	98⅝	98⅝
2	Dem & Salt Lks '60	90	90	90
11	Det C G 6s '47....	105⅝	105⅝	105⅝
2	Det Int Brdg 7s '52	88½	88⅛	88⅛
2	Do 6½s '52....	93	93	93½
5	Dix Gf C 6½s '37A	87	87	87
282	Unit Gas Imp..	193¼	188¼	190
196	United Gas Co..	38¼	37	37
100	Un Lt & Pow pf	97	97	97
365	Un Lt & Pow A	39⅜	38⅝	39¼
8	Unit P Sharing.	10⅝	10	10
5	U S Foil B	67⅛	67½	67⅝
3	U S For Secur.	59⅜	59½	59½
3	Do pfd	94⅝	94	94
7	U S Freight nw	98⅝	97¼	98⅜
2	U S Gypsum..	66	65	66
6	U S Radiator..	60¾	59¾	59⅝
18	Un Verde Ext.	21¼	20⅝	20⅝
22	United Zinc	.02¼	.02	.02⅛
2	Un Gold Min...	1¾	1¾	1¾
23	Univ Aviation..	23⅞	22¾	22¾
2	U S Rub Reclm	21½	21	21
5	Utah Apex Min	4	4	4
85	Util P&LtB ctf	43⅝	40⅝	42
32	Vacuum Oil ...	118⅜	117⅜	117¾
3	Vogt Mfg	32¼	32⅜	32⅜
2	Van Camp Pk.	29¼	29	29¼
1	Do pfd	28⅞	28⅞	28⅞
1	Venezuelan Ptr.	5⅜	5⅛	5⅛
2	Waitt & Bond A	25⅞	25½	25⅞
2	Do B	20½	20½	20½
235	Warner Bro Prt	4⅜	4	4½
6	Watson Co	10⅛	10	10
23	Wenden C M ..	2⅝	2	2⅛
2	West A S A	55	55	55
21	Westvaco Chlor	71

EARNINGS SHOW IMPROVEMENT IN STEEL

By GEORGE H. SNYDER.

WITH only a brief interruption at the end of the year steel mill operations have continued the high rate of activity which prevailed in the final quarter of 1928. Prices have remained strong with few exceptions. The heavy bookings of last December indicated that the present quarter will be fully as good as the last one.

The improvement shown in the steel industry last year can be seen in the earnings statements which have just been published.

AN INCREASE of over 12 per cent in earnings has been reported by six of the leading steel companies for 1928. The net profit of these companies last year was $176,280,708, compared with $157,064,940 in 1927.

All of the companies showed greater profit in 1928, with the exception of the Bethlehem Steel Corporation. In the case of this company, however, a particularly marked improvement was shown in the final quarter, with net of $6,399,348, compared with $4,272,528 in the previous quarter, and $2,371,371 in the corresponding three months of 1927. Bethlehem's improvement came later than that of the other steel producers, so that it was not fully reflected in the statement for the year.

THE United States Steel Corporation made one of the most satisfactory showings in the final quarter. Net income of $35,178,624 was greater than in either the previous quarter, when $34,373,458 was reported, or a year ago, when $17,683,702 was announced.

The earnings per share for steel common were $3.43, compared with $3.31 in the previous three months and $1.05 a year ago. Earnings for the year were equal to $11.61 a share, compared with $8.81 in 1927.

In view of the improvement there was general disappointment that only the regular dividend of $1.75 a share was declared. Predictions had been made that the Corporation would give its stockholders an increased return.

The following table compares the net profit of the six companies, which have published earning statements for the year:

	1928.	1927.
U. S. Steel	$125,888,122	$105,366,988
Bethlehem	18,583,622	28,922,638
J. & L.	15,568,687	11,238,939
Inland	9,334,297	6,806,891
Republic	4,710,445	3,018,282
Allegheny	2,193,235	1,711,199
	$176,280,708	$157,064,940

THE improvement shown in the last quarter of 1928 compared with the same quarter of 1927, was even more impressive, as may be seen by the following table of net profits for the quarters ended December 31:

	1928.	1927.
U. S. Steel	$35,178,624	$17,683,702
Bethlehem	6,399,348	2,371,371
J. & L.	3,919,234	1,897,123
Republic	1,888,483	1,280,775

STEEL mill operations in this district are at 85 per cent of capacity and the general expectation is that this rise will continue for some time, although no particular likelihood of an increase is seen at present.

An indication of stability in steel demand is shown by the fact that unfilled orders of the United States Steel Corporation were 3,976,712 tons on December 31, compared with 3,698,368 tons on September 30, and 3,972,874 tons on December 31, 1927. It will be remembered that a concerted move to advance prices was under way in most lines at the close of 1927, so that buyers had much more incentive to place orders in advance at that time than they did at the end of 1928.

COTTON MARKET

NEW YORK, Jan. 30.—Cotton today opened barely steady at a decline of 10 to 12 points under liquidation, combined with some Southern and local selling, inspired by relatively easy showing of Liverpool and weakness in Egyptian market. There was trade buying on the decline as well as covering, but it seemed to be quite readily supplied, with the market easing off to 19.64 for March and 19.33 for July by the end of the first half hour. When active months showed net declines of about 11 to 18 points.

Private cables said Liverpool market had been influenced by hedging, liquidation and weaker ruling of Egyptian. They reported a fair cloth inquiry for India, but said many offers were unworkable.

After selling off to 19.62c for March and 19.21c for July, or about 15 to 20 points net lower, the market steadied on trade buying and covering. Trading was quieter late in the morning, but the market worked back to about the opening quotations. There was probably some buying on belief that the early liquidation had improved the technical position. At midday active months were 8 to 10 points net lower by a good margin. Yesterday the stock was down to 212¾. Last year holders of A. T. & T. received $23 a share in rights and dividends, and while no rights are expected this year, they may be forthcoming again in 1930. Through Western Electric, a subsidiary, it has large interests in talking motion pictures and is also an important factor in the radio industry. Incidentally, the Street heard a rumor that the Western Electric holdings may be distributed to A. T. & T. shareholders as a stock dividend. This story, however, lacks any semblance of official status to the present.

Tri-Continental Corporation

6% Cumulative Preferred
With Common Stock Warrants

AND

Common Stock
Without Par Value

Orders Executed
Information on Request

PRESCOTT LYON & COMPANY
Oliver Building Pittsburgh, Pa.
Atlantic 9460
Direct Wire to New York Correspondents
J. & W. SELIGMAN & CO.

LOW WEEK-END FARE
FROM PITTSBURGH TO
$6.00 Round Trip CLEVELAND AND RETURN
EVERY SATURDAY
Tickets good going on all trains leaving Pittsburgh on Saturdays. Good returning on all trains on Saturdays and following Sundays. Excursion tickets good in coaches or in Pullman cars on payment of regular Pullman fares
Pennsylvania Railroad

FINANCIAL NEWS AND VIEWS

Market Well Balanced.

The market was in relatively even balance today with a slight downward tendency, due mainly to fears of a further rise in money rates and partly to disappointment over the failure of a Steel melon to come out of yesterday's meeting. There was no evidence of concentrated selling against any particular issues, but the oils as a group lost further ground. Standard of New Jersey broke through 50 on the downside for the first time in many weeks. Production reports showed output at a new peak, but a glimmer of hope was held out in a statement by the head of Standard of California suggesting that the industry will right itself shortly. Trading was in fairly heavy volume throughout the list, but mild flurries appeared to bring out enough stock to stem the enthusiasm just as any pronounced efforts to break prices uncovered excellent support especially in the high grade issues. Old General Motors left the list today and that great corporation is now represented on the board by the new shares, which are a 2½-for-one split of the old stock. There was no demonstration in the new Motors. Call money opened at 7 per cent, the highest charge for demand funds for about two weeks. While the Street a short time ago expected a sharp tightening of the money market for the month-end, current developments in the gold market have eased the situation and the top figure now predicted for call money is 8 per cent. This will be a boon to commission house traders, provided there is some easement in the time rate on stock exchange loans, as the traders have been paying up to 9½ per cent interest on the debit balances with brokers.

—$—

Central Ohio Steel Rights

The Central Ohio Steel Products Company is offering to stockholders of record February 9 the right to purchase additional common stock at $26.25 a share on the basis of three new shares for each five shares then held. The offering consists of 12,000 shares. There are now outstanding 20,000 shares of Central Ohio common and $400,000 of preferred. Additional funds to retire the preferred at the call price of $105 and accrued dividends will be taken from available surplus. The 12,000 shares offered is part of 30,000-share increase in common stock approved a short time ago. After the sale there will be 32,000 shares outstanding out of an authorized issue of 50,000 shares.

—$—

S. O. Cal. Head Optimistic.

"The outlook for improvement in the oil industry during 1929 offers considerable promise of bettering itself," said Kenneth R. Kingsbury, president of the Standard Oil Company of California, returning today from a brief business trip to Europe. "The renewed tendency toward overproduction in some fields," he continued, "will, of course, reflect itself in the general retarding of the progress which would otherwise be setting in at this time. However, I am fully convinced that the overproduction situation can be dealt with within the industry and some satisfactory solution found to remedy this disturbing condition."

Commenting upon the affairs of the Standard Oil Company of California, he said that the company was showing very satisfactory progress, and that the prospects for the current year were encouraging.

—$—

Steel Absorbs Selling.

There was a little disappointed selling in Steel common today as a result of the directors' failure to declare an extra dividend at yesterday's meeting, but all offerings were easily absorbed and the stock at no time displayed other than ordinary reactionary tendencies. There was no dumping of the shares, a fact which led some observers to reassert their belief that some special action on a stock dividend will be taken later. The report showed the usual seasonal tendency in the fourth quarter. Earnings for October were $19,399,062, dropping to $17,364,723 for November and showing a further recession to $16,422,904 in December. The usual trend for the current quarter is upward to March. While the net profit was reported as $107,826,784 for the year, a year-end credit adjustment of $6,172,200, not applicable to any particular quarter, increased the net to $113,998,984, equal to $12.47 a share on the common after allowing for preferred dividends. The net profit in 1927 was $87,896,836, or $8.89 a common share.

—$—

Utilities in Demand.

Utility issues continued in strong demand both on the curb and the big board. It is the general impression in the Street that these stocks are being bought by "little fellows" on the outside, as well as by the important banking interests concerned with the big consolidations now on the cards. Reactions have brought very little selling and dips of any size usually uncover good buying power. American Power and Light continued to move ahead and established another new high record. It has been evident that offerings of the stock are limited except at higher prices. One factor which has brought a demand into the issue is the report that all domestic utility enterprises of the Electric Bond and Share interests will be placed under the management of American Power and Light. Buying of American and Foreign Power has been based on the theory that in the expected reorganization of Electric Bond and Share, American and Foreign Power will obtain the management of the parent company's foreign properties.

—$—

A. T. & T. Sports Again.

American Telephone and Telegraph resumed its rise today and topped last Saturday's high of 220

Copper Stocks.

Market interests state that the coppers appear to be consolidating their previous advances. Profit taking has come into these stocks and there also has been some switching by traders from coppers into stocks which have shown ability to move ahead in the past few days. On the recessions there has been quiet support from interests identified with the industry who have been optimistic on the copper group for some time. The effect of this accumulation should be seen when the selling for profits and switching has been completed.

Liggett & Myers.

Liggett & Myers declared an extra dividend today explaining the recent activity in the stock which has been one of the strongest in the tobacco division. It is said one of the big trading cliques has been following the long side of Liggett for some time. A few weeks ago it had a sharp run-up after which it dropped back on reports that important estate liquidation was taking place. The late Thomas F. Ryan was one of the largest holders of Liggett & Myers, but the Street is rather doubtful that much liquidation came from the Ryan estate.

—$—

General Railway Signal.

The General Railway Signal Company reports earnings for the year 1928 equivalent to $5.25 a share on the common stock as compared with $7.78 a share in 1927.

—$—

Reymers Listed Here.

The Pittsburgh Stock Exchange has approved the application of Reymer & Bros., Inc., to list 100,000 shares of no par stock.

—$—

French Pipe Bid Rejected.

The city of Milwaukee was reported today to have rejected a low French bid on 9,000 tons of cast iron pipe, and placed the business with three domestic makers. Detroit has divided 5,700 tons of cast iron pipe evenly between French and domestic makers.

—$—

Speeding Big Pipe Line.

Oil interests proposing a 450-mile pipe line requiring 100,000 tons of steel, from Louisiana to St. Louis, have organized a subsidiary to facilitate its construction.

—$—

Ward Baking Net Lower.

Ward Baking Corporation and subsidiaries reports net profit for 52 weeks ended December 29, 1928, was $3,293,542 after depreciation and federal taxes, against $4,231,985 for 53 weeks ended December 31, 1927.

Net profit for 52 weeks ended December 29 is equal after preferred dividends to $8.71 a share on 86,275 class A common shares and 71 cents a share on 500,000 class B common shares, against $10.32 a share on class A and $2.32 on class B common for the 53 weeks ended December 31, 1927.

—$—

December Copper Exports.

Copper exports in December totaled 33,297 metric tons against 35,182 tons in November and 38,148 in October. The American Bureau of Metal statistics reports imports were 11,698 metric tons in December against 5,629 in November and 4,639 in October. Lead exports were 12,398 tons in December compared with 10,728 in November and 10,448 in October.

—$—

Bad Winter Wheat Weather.

The government's weekly weather report says: "Except in the more northern portion, where fields were protected by snow, the week was mostly unfavorable for winter wheat. There is much ice in parts of Illinois and considerable in much of Missouri and northern third of Indiana. These conditions are causing some apprehension as to possible wheat damage. In Kansas the ground continues bare in the western and southern portion, with wheat frozen to the ground, while most fields are still bare in Nebraska. In the far no thwestern states conditions as to protection are better, especially with additional snow that came at the weekend. In the South the weather was mostly favorable for winter cereals, but was rather unfavorable in the Middle-Atlantic area, where fields are mostly bare."

—$—

Oil Output at New Peak.

The daily average gross crude oil production in the United States increased 18,900 barrels for the week ended January 26, totaling 2,663,100 barrels, a new high record, according to the American Petroleum Institute. The daily average production east of California was 1,891,000 barrels, an increase of 3,900 barrels. Daily average imports of petroleum at principal ports for the week ended January 26 were 280,429 barrels, compared with 202,000 for the previous week, and 264,357 for the four weeks ended January 5. Daily average receipts of California oil at Atlantic and Gulf coast ports for the week ended January 26 were 55,714 barrels, compared with 59,714 for the previous week and 54,000 for the four weeks ended January 26.

—$—

Earned $620 on New Stock.

It is now estimated that fourth quarter profits of General Motors Corporation, before preferred dividends, were about $38,565,000 or $2.68 a share on 17,400,000 old common shares, and 83 cents a share on 43,500,000 new common shares.

On this basis earnings for 1928 reached the record-breaking total of $279,100,000, equal, after preferred dividends, to $15.50 on the old common and $6.29 on the new common, against $235,104,526 or $12.99 a share earned in 1927.

—$—

G. M. O. Sales Expand.

Sales to users by General Motors dealers last year increased 287,556 cars, or 19.5 per cent, to 1,842,443 from 1,554,577 in 1927. General Motors manufacturing divisions sales to dealers totaled 1,810,806, against 1,562,748 in 1927, an increase of 248,058.

NEW YORK BOND MARKET

NEW YORK, Jan. 30.—(AP.)—Transactions in the most active bonds on the New York Stock Exchange today were as follows. 000 omitted in sales column 4/United States bonds in dollars and thirty-seconds of dollars):

U. S. GOVERNMENT BONDS.

Sales.		High.	Low.	Last.
17	Liberty 3½s 32-47	99.8	98	99.2
17	Do 1st 4¼s	100.3	100.1	100.1
60	Do 4th 4¼s	100.6	100.4	100.6
4	Do 4th 4¼s reg.	100.6	100.6	100.6
25	Treas 4½s 47-52	110.7	110.7	110.7
65	Do 4s 44-54	103.4	103.4	103.4
20	Do 4s 44-56	102.8	102.4	102.8
50	Do 3½s 43-47	97.27	97.27	97.27

CORPORATION BONDS.

Sales.		High.	Low.	Last.
2	Abr Straus 5½s '43	116	116	116
14	Allis Chal 5s '37	99¼	99	99
15	Am Agr Chm 7½s	106¼	106	106¼
10	Am B & s cvt 6s '35	88¼	88	88
1	Am Chain sf db 6s	98	98	98
51	Am Cyan 5s '42	95½	95	95
1	Am M & F 6s	104	104	104
3	Am S & R 6½s '42	94⅞	94⅞	94⅞
5	Am Smelting 5s	101	100½	101
4	Am Sugar Ref 6s	104¼	104	104⅛
3	Am T & T 5½s	107	106⅞	107
27	Do col 5s '46	104⅛	104	104⅛
12	Do 5s '60	104⅛	104⅛	104⅛
4	Do col 4s	99⅝	99⅝	99⅝
5	Am W W & E 5s	102⅝	102⅝	103⅝
5	Do 5s '34	98⅝	98⅝	98⅝
18	Anac Copper 7s '38	197	195	195½
14	Do 6s '53	105⅝	105	105⅛
10	Ang Cal Nitrate 7s	99	98½	98½
7	Arm & Co Del 5½s	91⅞	91⅞	91⅞
1	Do 4½s	91⅞	91⅞	91⅞
5	A T & S F gen 4s	92½	92	92
3	Atl Gulf & W I 5s	74	74	74
8	Balt & O ref 6s '95	109	109	109
5	Do 1st 5s	103⅜	103⅛	103⅜
15	Do ref 5s	101⅝	101⅜	101⅝
5	Do 5s 10 2000	101½	101⅜	101½
5	Do cvt 4½s	98⅝	98⅜	98⅝
1	Do gold 4s	92⅝	92⅝	92
10	Do 4s PLEA&Wdi	93⅜	93⅜	93⅜
2	Do 5s SW div	102⅜	102⅛	102⅜
11	Bang & Aroos 4s 51	83½	83¼	83¼
17	Barnsdall 6s war	13⅝	13⅜	13⅝
8	Do 6th w w	99	99	99
1	Bel TP 1st rf 5s B	103½	103½	103½
10	Do 1st 5s C '60	101⅞	101⅞	101⅞
7	Beth steel con 6s A	105	105	105
5	Do con 5½s	103⅛	103⅛	103⅛
2	Do p m 5s '36	100⅜	100⅜	100⅜
20	Bost & Me 5s '67	97⅞	97⅞	97⅞
3	Bwy & 7th Av cnfs	74⅛	74	74
1	Bkln Edis 5s '41	91¼	91¼	91¼
2	Bkln Edis gen 6s B	100⅝	100⅝	100⅝
1	Do gen 5s A	100⅛	100⅛	100⅛
15	Bkln U Gas 5s '47	98⅝	98⅝	98⅝
10	Bush Term Bdg 5s	103¼	103¼	103¼
1	By Pr Coke 5½s 45	101⅜	101⅜	101⅜
7	Cal Pet 5½s '38	102	102	102
2	Can Cat Sug 4½s '39	99¾	99¾	99¾
5	Do 4½s '57	95⅝	95⅜	95⅝
1	Can Nor s f 7s	112¾	112¾	112¾
3	Can Pac 4½s	97⅛	97⅛	97⅛
1	Do 4s	84¾	84¾	84¾
2	Canada South 5s	105	105	105
1	Cent of Georgia 6s	100	100	100
5	Central Pac 5s	102⅝	102⅝	102⅝
1	Do 1st ref 4s	90½	90½	90½
1	Certainteed 5½s '48	79½	79½	79½
35	Chesapke Crp 5s'47	100	99⅞	100
2	Ches&O cvt 4½s '30	99¾	99¾	99¾
10	Chic B & Q 4¼s '77	97⅛	97⅛	97⅛
1	Do 5s ill div	93⅞	93⅞	93⅞
21	Chi & E Ill 5s '51	82	81¾	82
9	Chi GL&Ck 1st 5s	101⅞	101⅞	101⅞
4	Chi Gt Western 4s	69	68¾	68¾
1	CM&St Pan ctf 4s MC	94⅝	94⅝	94⅝
5	Do gen 4½s Z	93⅝	93⅝	93⅝
1	Do gen 4s A	83⅜	83⅜	83⅜
12	CMStP&Pac 5s '75	93⅛	93⅛	92⅞
2	Do adj 5s 2000	79¼	79¼	79¼
7	Chi R I & P 4½s	111	111	111
7	Do rfg 5s	105¼	104⅞	104⅞
2	Ch RI&P 4½s '52	91¾	91¾	91¾
2	Do gen 4s	88	88	88
2	Do 5s	94½	94	94⅜
1	Chi U Sta 6½s C	116	116	116
1	Chi&Wind 5½s '62	104	104	104
15	Chile Cop 5s '47	95⅝	95⅝	95⅝
10	CCC&StL rfg 4s A	100⅝	100⅝	100⅝
3	CCC&StL gen 4½sE'77	96	96	96
12	Colon Oil 6s '38	113¾	112	112
5	Col Indust 5s	94½	94⅜	94⅜
2	Col G & E 5s '52	99⅝	99⅝	99⅝
1	Com Inv 5s	97	97	97
1	Con Gt Lt 4½s sta	96⅛	96⅛	96⅛
2	C Coal of Md 5s	72	72	72
1	C G N Y 5½s '45	105⅞	105⅞	105⅞
1	Consum Pow 5s	103⅝	103⅝	103⅝
2	Cp Cl & S of Cu 6s	99	99	99
4	Cran Wil 6s '51	101¼	101	101
4	Cuba C Sug db 8s	78	78	78
2	Cuba N Sug 5½s	90	90	90
1	Cuba RR 1st 5½s A	103	103	103
2	Cuban Sug col 8s 101	101	102½	102½
9	Cub D Sug 7½s	94¾	94	94
1	Cumbrid T&T 5s	102½	102½	102½
1	Cuyamel Frt 6s '40	99½	99½	99½
1	Del & Hud 4s '43	101¼	101¼	101¼
13	Den & R G con 4s	90⅝	90	90
11	Do Wes gen 5s	95	94⅜	95
30	Do Wes rfg 5s	91½	91½	91½
1	Det Ed 1st ref B	107½	107½	107½
5	Do col 5s '33	100⅝	100⅝	100⅝
1	Do 5s '49 A	103¾	103¾	103¾
1	Do 5s C '62	105	105	105
10	Det R Tunnel 4½s	88⅝	88⅝	88⅝
206	Dodge Bros 6s '40	104⅝	104	104⅝
1	Donner Sol rfg 7s	100	100	100
47	Dug Lt 4½s A '67	100½	100½	100½
1	East Cuba Sug 7½s	93¾	93¾	93¾
7	Erie 1st con ext 7s	104	104	104
17	Do rfdimp 5s '67	95¾	94⅝	95
5	Do 1st ch pr lien 4s	85¾	85⅝	85⅝
1	Do gen lien 4s	78	78	78
2	Fed Lt 1st 6s at '42	102½	102½	102½
1	Flak Rub 8s	114⅛	114⅛	114⅛
32	Flor E Coast 5s '74	76⅝	76	76
10	Do 4½s	77	77	77
1	Gen Cable 5½s '47	99¼	99¼	99¼
22	Gen Mot Acc 6s '37	103¾	102¾	102¾
1	Gen Refractories 6s	105¼	105¼	105¼
3	Goodrich BF 6½s	107½	107½	107½
25	Goodyr T&R 5s '57	95	94⅞	95
3	Do 1st 5s '65	96⅜	96⅜	96⅜
5	Gr Tk Ry Can 6s	105½	105½	105½
11	Gt North Ry 7s A	111⅝	111⅝	111⅝
8	Do gen 4½s 76D	95⅜	95⅜	95⅜
1	Gulf S 5½s '42	98	98	98
1	Hud Elec 5½s	62	62	62
10	Hudson Coal 5s A'62	82½	82½	82½
2	Hud&Man rfg 5s A	97½	97½	97½
6	Do adj inc 5s	82¼	82¼	82¼
2	Ill Cent 1st 4s	101¼	101¼	101¼
18	Do 5s '37	100⅛	100	100⅛
10	Illinois Bell Tel 5s	104⅜	104⅛	104⅜
8	Illinois Cent 6½s	110	110	110
8	Do rfg 4s '55	92¾	92¾	92¾
12	Harlem R&P 4s 54	90	90	90
1	Hav Elec 7s '52	104	104	104
1	Hav Elec Ry 5s	102	102	102
1	Hershey Ch 6s '45	104	104	104
1	Hoe 6½s '34	101	101	101

Personals 18

Your Skin CAN BE FREE FROM PIMPLES AND DISEASE

DO IT

With Ointment G

The wonder ointment for Acne, Pimples, Red Nose, Oily Skin, Large Pores, Eczema, Psoriasis, etc. Call in person if possible or when sending for it state particulars. It costs $2 and is positively guaranteed. I treat skin and chronic disorders and remove Moles, Birthmarks, Superfluous Hair and disfigurements of every nature. 20 years' experience. Send for booklet.

Dr. F. C. Oehrs, SKIN SPECIALIST, 402 NIXON THEATER BUILDING. 10 to 5 daily. Thursday eve. Sunday 1 to 3. Phone: Atlantic 1104 (Licensed).

SPIRITUAL MEDIUM—Private readings by appt. daily, 2 to 4, eve. 8 to 10. Public readings Wed. & Fri. nights, 116 Auburn st. Church Sun., eve. 8:30. 222 Auburn st. John Robinson. Montrose 8567.

SUPERFLUOUS HAIR Permanently removed without electric needle or depilatory, daily 10 to 5. La France Method, 303 Nixon Bldg. At. 3231.

Dr. T. H. Martin, Optometrist Formerly of D. T. Reed & Co. 429 Penn Ave. Atlantic 2748.

MISS WARNER—MANICURING AND SCALP TREATMENTS. GRANT 5654.

AMERICAN watches cleaned, repaired, $2.50. Swiss, $3. Jobs. 402 Keenan Bldg.

TOUPEE, wigs made to order. Hair dyeing a specialty. Noltes, 432 Wood st. At 0522.

BATHS, Massage and Electrical treatments, 227 Brownsville road. Lafayette 3176.

BEST manicure, 50c! Why pay more? Miss M. Barrett, Atlantic 1191. Zeglers.

C. VIRGINIA GRAFTON SCALP TREATMENTS, 513 UNION AVE., N. S.

MENTION THE SUN-TELEGRAPH WHEN ANSWERING ADVERTISEMENTS.

Liquor-Drug Treatment 18-B

WHY LET THIS CURSE wreck your home and life? For information and literature write or phone.

SHADYSIDE SANITARIUM—FORMERLY KEELEY INSTITUTE, Hiland 9382. 265 Shady Ave.

DON'T start complaining, use the Classified Ads and rejoice.

Transfer & Storage 19

VAN returning empty from Chicago week of Feb. 4 will bring load from any Western city; very low rate; padded van. C. E. Sample, Federal 9157.

E. L. DANAHEY COAL AND COKE. Special attention given rush orders, moving, general hauling. Lafayette 3324.

WANT return load to Detroit or vicinity at once; insured. Call Valley 650-W.

WHEN you need help, the Classified Ads will bring it quickly.

Patents 20

WM. HIRTLE, registered pat. and trademark atty., 7619 Bennett st. FR. 0662-W

CLASSIFIED Ads are among the greatest money-savers known.

Coal, Oil & Wood 21

COAL BINS (3), with hoisting machinery; A-1 condition; cost $14,000 to erect; first $500 takes it. Ratner, 806 Park Bldg. Atlantic 8046.

DON'T start complaining, use the Classified Ads and rejoice.

Landscape Gardeners 22

FRANK C. HONESS, pruning, spraying trees, shrubbery; supplied and planted; lawns renovated; cow manure. 530 Bayne ave., Bellevue. Linden 0743.

MENTION THE SUN-TELEGRAPH WHEN ANSWERING ADVERTISEMENTS.

Beauty Parlors 23

EUGENE, Nestle, Leon, and Frigidine permanent waving machines, slightly used; big reductions. 134 Sixth st.

GRIFFITH'S Beauty School, 2nd. fl. Empire Bldg. Reg. School of Paris Fashions.

DON'T start complaining, use the Classified Ads and rejoice.

FOR RENT Furnished Rooms 30

ALCOVE bedroom, also living room if desired, heated. Gentiles. MO 1010.

ALDER ST., 5924, E. E.—Comfortable rm., owner's home. 73-75 car. MA. 1852.

ATTRACTIVE front room, next to bath, suitable for gentleman or couple. Call Lehigh 7438.

AT 431 SHADY AVE.—Nr. E. Liberty. Large bedroom, sitting room.

BAUM BLVD—Large attractive front room, 1 or 2 ladies, privileges of entire house. Montrose 3734.

BAUM and Millvale—Room, twin beds, private family, reasonable. Mayflower 3569.

BELLEVUE—Large front room, fine location; $2.50 month. Linden 4108-R.

BELLEVUE—Rm. for business lady or gent, priv. family, meals op., $4. Linden 2248-R

BEN AVON—Large room, private family, nr. trains and cars. $4.50. Linden 0514-R.

BRIGHTON RD., N. S., cozy room on car line, private entrance. $4. Linden 0742-R.

DOUBLE room near bath, suitable for 2 gentlemen; private family. East End location. Call Montrose 8736.

EUCLID AVE., 1126, N. E. K., room, kitchenet, nr. bath, priv fam. HI 3139-J

Highland Ave., N., 1281½. Furnished room, private bath, steam heat; next door to Fittenhouse Hotel; reasonable. Hiland 8996.

HIGHLAND AVE., 742 N.—2 connecting clean front rms.; also 1 single, reas.

MOULTRIE ST., room for gent, hot and cold water, furnace heat, $3. Grant 7641.

MT. LEBANON—Large cozy room with use of kitchen; private family. Call Lehigh 0161 or Lehigh 8188.

MT. LEBANON, nicely furnished room with private family; home privileges. Lehigh 2980-M.

OAKLAND—Nicely furnished room, heat and bath. Mayflower 3287.

PERRYSVILLE AVE.—Nice room for gentleman, $5 wk.; meals opt. Cedar 1428-J.

PRESSLEY ST., 725, N. S.—Sleeping room, light hskp. all conven. Fairfax 8181.

ROUP AVE., 225—E. E. Large front rm., priv. bath; also 2 hskp. rms. MO. 7609.

ROOM for 1 or 2 business girls or couple employed housekeeping. Schenley 3522.

SHERMAN AVE., 620, N. S.—Large room, kitchenette, h. w. heat. Fairfax 9223.

S. AIKEN AVE., 706—Large front living bedroom, running water; parking space.

SPAHR ST., 345, E. E.—Mod. 2-rm. apt., 3rd fl., private home. Mont. 2485.

SQ. HILL—2nd floor front rm., twin beds. Priv. tile bath, excellent meals. SC. 1186.

STRATFORD AVE., 226—Unusual front bedroom for 1 or 2. Montrose 9573.

WALNUT ST., 6544, E. E.—Well-furnished room, nr. cars, trains, private family.

$5 WK. Sq. Hill, beautiful modern furn. room, priv. family; gentleman. HA 2461 W

$4 WK., East End ave., room, small priv. fam., gentleman, garage op. FR. 4787-R.

S. NEGLEY AVE., 236—2 sleeping rooms, twin beds; reasonable.

IF IT'S NOT ADVERTISED RUN AN AD OF YOUR OWN.

Unfurnished Rooms 31

ALYESBORO AVE., Sq. Hill—4 beautiful rms., 2d floor, gas, electric. Hazel 4795.

E. END—3-ROOM APT., PRIVATE BATH; $35 MONTH. 754 MELLON ST.

E. E.—2 connecting rooms, 2d floor, hot and cold water, priv. bath, $27. MO 4052.

HOMEWOOD, 7050 Hermitage—3 rooms, 2nd floor, all modern. Hiland 7434-J.

KELLY ST., 6711, 3 ROOMS, ALCOVE, BATH, $30. MONTROSE 2794.

OVERBROOK—3 rooms, 2d floor, use laundry; adults. Carrick 0842-R.

S. HILLS—2 rooms, bath, laundry, priv. home; also garage. Lehigh 6535-J.

SWISSVALE, Hampton ave., 2216—2 rms., private bath, new home. Franklin 0275-R

WILKINSBURG—2 connecting rms., sink, modern, 2nd floor. Franklin 8813-W.

DON'T start complaining, use the Classified Ads and rejoice.

Housekeeping Rooms 32

ASPINWALL—3 furnished rooms, sink, garage, private entrance. Sterling 0980-J.

ATTRACTIVE, clean, newly furnished rooms, 1241 North ave., W. Cedar 9896.

BIDWELL ST., 923, one large room, near town and cars. Cedar 2195-J.

EAST END, 322 Hallman st., 1 or 2 rooms, private entrance, unlimited phone near station, cars. Montrose 4986.

LEHIGH ave., 585—2 furnished housekeeping rooms, third floor; no other roomers; owner's home.

REGENT SQ., 3 or 4 rooms; modern. Franklin 2920-R.

SHEFFIELD ST., 1526—1 or 2 rooms newly papered and painted. Cedar 1288.

WILKINSBURG—Two large rms., $35 mo., furnace heat. Franklin 0160-J.

DON'T start complaining, use the Classified Ads and rejoice.

Wanted, Boarders 33

BROADWAY AVE.—Room and board; 10 minutes to city. Lehigh 2754-J.

MARYLAND AVE., 645.—Comfortable room; business lady; breakfast served. 24 A. 8968.

W. NORTH AVE., 949—Pleasant rooms, homelike meals; $10. Cedar 0411-R.

WALNUT ST., 6215—Attractive room for 2, breakfast, dinner served. Montrose 4815.

DON'T start complaining, use the Classified Ads and rejoice.

FOR RENT Apartments 35

FIRST-CLASS apt., center of Squirrel Hill. Call Court 2039.

KING EDWARD APTS.—ROOM AND BATH, ELECTRIC REFRIGERATION; ALL MODERN CONVEN. MA. 2083.

WILKINSBURG APT., 1228 Franklin ave., 4 rooms, bath, 1st floor, coal furnace; on 87 car line. Franklin 9656-W.

WHEN you need help, the Classified Ads will bring it quickly.

Apartments, East End 36

$50—Third floor apartment, 5815 Margaretta st., of 4 rooms and bath.
$50—3rd floor, 5801 Rural ave., apt. of 4 rooms and bath.
1 months free rent on above apts.
$59—5701 Callowhill st., apt. of 5 rooms and bath; heat furnished. F. G. CONLEY & CO., HILAND 7070.

WILKINSBURG.

Four-room apt.; hardwood floors, tile bath with shower; Frigidaire, in-a-door bed; heat, hot water and janitor service; newly decorated. Franklin 4380 or 3654.

SHADYSIDE.

5754 HOWE ST.; 5 rooms, bath, maid's room, bath separate; all newly papered; rent $95, immediate possession. Phone Mayflower 0092 or Court 2688.

5621-23 MELVIN ST.—Near Wightman st., Sq. Hill; 6 rooms, modern duplex, garage, reduced rent. Call Hazel 3388 evenings.

$65, NEAR Fifth and Negley; 4 rms., bath, frigidaire, gas, heat; immediate possession. Mayflower 7372, evenings.

WILKINSBURG—5-room apartment, steam heat, front and rear porches, 1st floor $75. Call Franklin 9420-R.

SHADYSIDE—4 ROOMS, SEMI-PRIVATE BATH, LIGHT, HEAT INCLUDED, $45. MAYFLOWER 5692.

N. GRAHAM ST—Duplex, 6 rooms, bath hardwood floors. Hiland 0217-W.

MENTION THE SUN-TELEGRAPH WHEN ANSWERING ADVERTISEMENTS.

Apartments, South Hills 37

DORMONT-MT. LEBANON
5 rooms, 2nd floor duplex, $50.
5 rooms, sunparlor, 1st floor duplex, $65.
2nd floor duplex, 5 rooms, sewing room, large open porch, like new; garage, $70.
All the above for immediate possession.
E. B. JENKINS CO., REALTOR.
1431 Potomac Ave. Lehigh 0462.

6 BEAUTIFUL ROOMS, HOT WATER HEAT, BATH, GARAGE, IMMEDIATE POSSESSION, $50. PENN MONTH, 2524 BIRTLEY AVE., LEHIGH 7863-J.

KNOXVILLE—Priv. apt., 5 lovely large rms., bath & htr. room, good locality, third fl.; $48. Lat. 0925 or Hem. 2855-J.

MT. OLIVER—3 large rooms, tile bath, dry., shades, furnace, $47.50. LA. 1758-J.

BRENTWOOD—2 rooms, tile bath, laundry, furnace, shades, range, $30. LA. 1758-J.

MT. OLIVER—2 rooms, kitchenette, bath, laundry, shades, range, $35. LA. 1758-J.

$40—ARLINGTON AVE., PRIVATE APT., 4 ROOMS, BATH, HEMLOCK 1576.

LARGEST rent list in South Hills. J. H. DE JOHN, DORMONT.

IF IT'S NOT ADVERTISED RUN AN AD OF YOUR OWN.

Apartment Hotels 38-A

Penn-Shady Hotel Hi.

LADIES & GENTLEMEN, 6277. 226 Shady Ave. 3 mins. to P. R. R.
Daily $2.75-$3.50; double $3.75-$4.50.
Weekly $12-$18; double $18-$22
Longer leases on application.
POPULAR-PRICED DINING ROOM.

DON'T start complaining, use the Classified Ads and rejoice.

City & Suburban 39

FOR RENT—House, 5 rooms, garage, chicken house and necessary buildings; fruit trees of different varieties, gas, good water and as much ground as tenant desires. Inquire for Michael Stagerwald on Perry Highway, near Warrendale, Pa. Phone Wexford 55-R-30.

COLORED—5-rm. house, bath, elec., $40; 4-rm. house, bath, elec., $30; 6 rms., bath, elec., $25; 2 rms., bath, elec., $18; 3 rms., $22. Call for rent list. Lando, 331 Fourth ave., Room 504, Court 4487.

DANDY 3, 4 and 5 rms., modern apts. within walking distance of downtown; rent $30 to $60. Noah Realty Co., 1728 Fifth ave.

COLORED, 2 and 3 rooms, 48 Overhill st., Sq. Hill; 2 rooms, 1331 Gibson st., 2 rooms, 2050 Rose st., $20, $28, $30. Court 4421.

FINE Homewood location, dandy house, 5 rooms, bath, yard, porch, $45. Bruckman Realty Co., 604 Bissinton ave. FR 0223.

NORTH AVE., 1134, Millvale—House, 8 rms., bath, laundry, hot water. Fisk 2572.

WHEN you need help, the Classified Ads will bring it quickly.

East End 40

COMPLETE RENT LIST EAST END—SQUIRREL HILL HOMES. KELLY-WOOD, CENTER AND HIGHLAND.

DUPLEX
NORTH OF FORBES.
Modern 5-room and bath apartment, hot water heat, hardwood floors, weatherstripped throughout; garage; close to street cars and bus line; rental $90 per months; immed. posses. Feb. rent free.
GIFFEN CO., 608 People Bldg. Court 1345.

SQUIRREL HILL
Excellent 9-room house with 3 baths, situated on large lot, with garage for 2 cars. Built one year ago, and modern in every detail. Rent $300 per month. Immediate possession.
GEORGE BROS., 307 Fourth Ave. Court 3060.

ATLANTIC Av. dis., 6-rm. house, bath, el., recp. hall, $52.50; 5-rm. house, bath, el., $41; 4-rm. house, bath, el., $35; 4-rm. house, bath, elec., $43; 1 m. free. Lando, 331 Fourth ave., room 504. Court 4487.

RENT LIST
EAST END DWELLINGS AND BUSINESS LOCATIONS.
REED & WILKINS, 6022 Center ave. Montrose 4100.

BARTLETT ST.
8 rooms, 3 baths, breakfast room, sleeping porch, garage, rental was $200 per mo., reduced to $165. Hazel 6002-03.

Rent List.
East End and Squirrel Hill dwellings and apartments.
DAVIES & GREEN, 125 S. Highland Ave.

BARNSDALE ST.
6 rooms, bath, garage, newly decorated, rent $190 per mo., nr. school. Ha. 6002-03

GETTYSBURG ST., 502, Point Breeze—Modern 6-room dwelling; low rental.

IF IT'S NOT ADVERTISED RUN AN AD OF YOUR OWN.

North Side 41

SUPERIOR AVE.—5-room house, bath, elec., $45; 5-rm. house, bath, elec., $42.50; 5-rm. house, bath, elec., $40; 5-rm. house, bath, elec., $35; one mth. free. Lando, 331 4th ave., room 504. Court 4487.

COLORED—6-rm. h., bath, el., $30; newly papr.; 4-rm. h., $20. 6-rm. h., $20; 2 rms., $10, 1 mon. free. Call for rent list. Lando, 331 4th ave., room 504. Ct. 4487.

CALL and get our new list of houses and apartments. Allegheny Real Estate Co. 516 Federal St., N. S. FA. 2160.

$50 W. NORTH AV., 1314—3 rms. prv. bath, 2d fl., lary. furn.; good cond. CE. 2606.

MENTION THE SUN-TELEGRAPH WHEN ANSWERING ADVERTISEMENTS.

Bellevue, West View 43

BELLEVUE—Duplex apt., 88 N. Fremont; 5 rms., S. P., tile bath, fur. st. Lin. 3122.

IF IT'S NOT ADVERTISED RUN AN AD OF YOUR OWN.

Store Rooms 46

HUYLER'S STORE

At 522 Wood street, the best high-grade location in Pittsburgh, is available for immediate occupancy. Three story and basement building, 26x60, with all conveniences. Good lease at reasonable rate.
C. C. McKALLIP & CO., 336 Fourth Ave. Court 3640.

WHEN you need help, the Classified Ads will bring it quickly.

Lofts & Warehouses 49

WAREHOUSE AND WAREROOMS.
In modern buildings. Office facilities available. Direct railroad connections within the buildings for carloads and L. c. l. receiving and shipping, ample trucking accommodations, elevators, heat, light, water, power, telephone, telegraph, express and banking service. Ask for booklet.
TERMINAL BUILDINGS
Pgh. Terminal Warehouse & Transfer Co., 25 Terminal Way, Pittsburgh. Hemlock 0426

FOR RENT Furn. Apts. & Houses 45

Loutellus Apt. Hotel

245 Melwood ave.; 1-2-3-room modern efficient kitchenette apartments, finest in the city; superior service. Schenley 1100.

1622 BEECHWOOD BLVD., near Aylesboro ave., apt. No. 1-4, beautifully furnished rooms, bath, hot water heat, etc., most desirable location in city; rent very reasonable to right party with proper references; no children; lease until May 1. Hazel 2857.

Aberdeen Apartments.

Bayard and Melwood—Small apt., completely furnished, including dishes and linens, available Feb. 1st. Apt. 105 or call Mayflower 3449.

S. WINEBIDDLE AVE., 301—COZY APT., 2 ROOMS, KITCHENETTE, BATH; SUITABLE FOR TWO GENTILES ONLY

JANCEY ST., 1110, E. E.—Couple will rent 3 or 4 rooms; second floor, heat and light. Hiland 8777-J.

WILKINSBURG—3 rms., compl. kitchen, use bath and laundry. Franklin 2064-R.

TWO girls share furn. apt., reas. to right party. Court 1153 or Linden 1648-R.

N. HIGHLAND AVE.—Exceptionally well furn. apts.; hot water heat. Hiland 9595.

S. PACIFIC AVE., 365, East End—Living room, kitchen, 2 bedrooms and bath.

BELLEVUE, Jackson st.—Modern 5-room furnished house, reas. Linden 3232-J.

WILL share 7-room modern house with congenial couple. Lehigh 2980-M.

S. NEGLEY AVE., E. E., 236—Furnished apt., over garage, $35.

Business Properties 47

BAKERY—WHOLESALE AND RETAIL. Storerooms and 6-room house, large shop, equipped with high-speed mixer, Divider, Rounder, Moulder and full line of machinery and baking tools 4 new large brick bake ovens and cake ovens. Ready for immediate operation, capable of baking 150 barrels weekly.
REASONABLE RENT.
Located North Side, Pittsburgh. Splendid opportunity. Charles Koch & Co., 101 Ferry st. Phone Court 2702.

635-637 Smithfield St.

Entire 8-story and basement building, containing approximately 32,000 square feet. Steam heat. Passenger elevator.
AVEY & IRISH, Atlantic 0640. 1st National Bank Bldg.

GLENWOOD, 2nd ave., large storeroom, with 5 rooms and bath, established location for variety and 5 & 10-cent store; can be rented with or without rooms; location also suitable for shoe store, clothing or gents furnishings. J. Fitzgerald, 5009 2nd ave. Hazel 3837.

Rent Free Until May 1st

One or two floors in the heart of Pittsburgh, suitable for offices or light manufacturing. Phone Atlantic 5549.

BAKERY—Excellent location in the heart of the hill district; busiest section; rent reasonable; wonderful opportunity. L. Siegal, 1304 Clark st. Grant 0529.

Offices & Desk Room 50

Offices—Suites—Floors.

In American Bank Building, Magee Building, Maloney Building, Standard Life Building, McCance Block, Smithfield Building, Woolworth Building and Conestoga Building. Bright, clean offices, suites and floors are ready for you now or May First.
C. C. McKALLIP & CO., 336 Fourth Ave. Court 3640

DESIRABLE space, Clark Bldg., private office, reception room and stenographic service reasonable. Inquire Room 1714, Clark Bldg.

$5.00 MONTHLY, downtown office address, telephone messages received or desirable desk. Arcade Bldg., 230 Fifth ave., Suite 705.

FOR RENT—Front office, Keystone Bank Bldg., heart of financial district. Call 1012 Keystone Bank Bldg.

FOR SALE East End Houses 61

Point Breeze Sacrifice

8-room house, with 2 baths, and 1-car garage. Excellent condition, with Frigidaire, separate gas and coal furnaces, hot water heater and all modern conveniences. Owner wishes to sell before leaving city and will accept $17,600 for this property if sold within a week. This price is far below what the owner paid for it, and also a much lower price than any other house has ever sold for in this block. This is a real buy. Large mortgage and terms of purchase can be arranged. Call Mr. Blair.
GEORGE BROS., 307 Fourth Avenue. Court 3060.

A Beautiful Home
7 Rooms—3 Baths
$20,000

Located in one of the most delightful and attractive residential districts of the East End near Kennedy Gardens, not far from Fifth ave. This home is new and modern on fine level lot with driveway and two-car garage. For further information see Mr. Alexander.
KELLY-WOOD, Center and Highland. Hiland 2600.

NORTH OF FORBES.

A home distinctive in appointment, modern in design, exclusive in location, surrounded by beautiful homes of equal value; 8 rooms, 3 baths, garage 2 cars; lot 60x280. Priced low for immediate sale.
JOHN D. STROCK, 334 Oliver Bldg. Atlantic 8197.

SHADYSIDE—$15,000.

WELL BUILT HOME, 4-CAR GARAGE. Reception hall type, 10 rooms, bath, laundry, furnace, etc., porches, trees, shrubbery, large lot; early possession; terms arranged.
H. R. SCOTT, 421 WOOD ST. AT. 1844.

Squirrel Hill Bargain.

$14,000—Near St. Philomena's Church and car line, 7-room house, modern, garage, large lot.
F. G. CONLEY & CO., 127 N. Highland Ave. 7070 Hiland.

$16,000 SHADY AVE.

Near Phillips ave., 8 rooms and bath, hot water heat, hardwood floors, 1-car garage; in excellent condition; for appointment call
Charles W. Flynn, 809 East End Trust Bldg.

POINT BREEZE.
Brick, 8 rooms, two baths, garage, modern throughout. Party leaving city. Make us an offer.
LAWLER-VILSACK CO., Hiland 2301. 6229 Penn Ave.

$10,300—Double brick house; 5 rooms and bath each.
$6,800—Frame house; 8 rooms and bath. Paved street.
J. A. YOUNG & CO., Inc., 123 S. Highland Ave.

Carnegie Place, $14,000.

Brick home in a refined residential district of East End; 6 rooms and tile bath, living room type, hardwood floors, hot water heat.
SAMUEL W. BLACK CO., 503 Farmers Bank Bldg.

$19,000, BARGAIN.

Stanton Ave., near Highland, brick house, 12 rooms, 3 baths, double car garage. Lot 70x165 feet. Corner property.
R. A. McCready, 226 Highland Bldg. Montrose 0146.

REFINED LOCATION.

New home of 6 r., ba., gar.; situated on a level lot on one of Squirrel Hill's best-known streets; $15,500; immediate poss.
J. LEO SHERAN, 6020 Center Ave. Hi. 6146-6147.

EDGEWOOD.

Cheerful 6-room brick and shingle, hardwood floors, tile bath, coal furnace, level lot. Price $9,800; terms. $1,000 cash, $85 monthly. Atlantic 3198.

DENNISTON AVE., $16,500

NEAR WILKINS AVE.—8-room brick, 2 tile baths, newly refinished and redecorated, reason for selling going for California. Montrose 1365.

POINT BREEZE—126 Linden ave., between Penn and Thomas blvd., nice district, 9-room brick house on lot 40x170 feet; room for garage; price $12,500. Hoffman, 4216 Liberty ave. Schenley 3452.

$14,500—Baywood st. residence, 10 rooms, bath; good lot.
J. A. YOUNG & CO., Inc., 123 S. Highland Avenue.

FRAME DUPLEX, hwd. floors, hot water heat; renting $90 each; Tacoma st.; $8,000; terms. MARGARET ORR LOCKARD, 521 Oakwood st. Franklin 6167.

ST. PHILOMINO'S PARISH.
6-rm. brick, tile bath, hot water heat, garage; lot 45x140; $13,800.
SQUIRREL HILL REALTY. HA. 6002.

ON East End ave.; owner buying larger home; will sacrifice modern 6-room brick, tile bath; hardwood floors; garage. Franklin 4185.

INCOME prop. Highland dist. 3 families, garages, occupied, reas. Hiland 4724-R.

SHADYSIDE, duplex, 6 rms., sun parlor. Call after 6 p. m., Mayflower 1564.

FORBES ST., 5505—Sacrifice to settle estate, 8 rms., 2 baths, modern. MA. 8045.

FOR SALE Dormont, Mt. Lebanon 63

VIRGINIA MANOR MOUNT LEBANON

The Outstanding Restricted Development of Artistic Model Homes in the South Hills

Fifteen minutes from the Court House via Liberty Bridge and Tunnel. Turn right on Washington Road at Bower Hill Road, right on Bower Hill Road at Cochran Road, right on Cochran Road at Puhlman's Greenhouses.

SOUTHERN HILLS LAND CO.
411 Union Trust Building
Plan Office: Lehigh 3880 · *Pittsburgh Office:* Atlantic 4878

City & Suburban Houses 60

BUY PROPERTY WITH YOUR EYES OPEN

You are looking for good value, good neighborhood, good construction, good terms, good schools, good stores, good streets, but don't forget to look for a GOOD TITLE. The safest, surest, simplest plan is to secure a Potter Title Insurance Policy.

Potter Title and Mortgage Guarantee Company
Fourth and Grant · Pittsburgh, Pa.

SECURE AS GREATER PITTSBURGH

JOHN F. SWEENY HOMES

$3,500—East End, Bungalow six rooms, on big lot 50x150. Fine for garden and chickens. Near Lincoln avenue car.
$7,200—Fronting beautiful McKinley Park. Nice paved st., 5 rooms, bath, cem. cel., laundry. Garage.
$7,500—Choicest South Hills location. New brick and shingle semi-bungalow, 6 rooms and bath, hardwood floors, cem. cel., laundry. Good paved st. $500 down and $60 per mo.
1005 DIAMOND BANK BLDG.

Singer Place, Wilkinsburg

Brick dwelling, converted into a triplex. Steam heated, hardwood floors, Brick garage. Rented on a low basis for $180. Owner left the city. Offering property $3,000 less than cost. Can now be bought for $17,000. Buy this, live in one apartment—the rent from balance will pay taxes and interest on entire investment.
Wilkinsburg R. E. & Trust Co. Wood st. and Penn Ave.

ENGLISH HOME, $15,000

New home, living room, dining room, breakfast nook, kitchen, 3 bed rooms, 2 baths in colors; 2-car garage. Hot water heat, decorated oak slab floors, bookcases. Lot 88x250. Brookside boulevard. Worth $25,000, must sell at once.
Freehold Real Estate Co., 311 Fourth Avenue. Court 5800.

Biggest Bargain, $13,000

Cor. buff brick duplex, 6 rms., bath, each apt. Dble. garage, excellent location in Crafton. You can pay this with the rent from 1 apt. and have your own rent free. Carnegie 300. No agents.

GREENFIELD

7 rooms, bath, gas, electric, furnace, laundry; good location; bargain for quick sale; immediate possession. Hazel 0188-J.

M'KEESPORT, $7,400; new home, 6 rooms, bath, shower, hardwood floors; modern. 2501 Walnut st. Phone McKeesport 4322.

$6,500—New all-brick, six rooms, bath; furnace; 50 ft. corner lot; near cars; easy terms. Breen, Lehigh 7676.

$5,850—NEAR Grandview Park, 7-room frame. Paved. Postoffice Box 1709, Pittsburgh.

SPRING ST.—2 houses, 8 and 10 rooms; modern; large lot; sacrifice. HE 1698-R.

MENTION THE SUN-TELEGRAPH WHEN ANSWERING ADVERTISEMENTS.

North Side Houses 62

TODAY'S BEST BUYS.

JACKSONIA ST.—Brick house, seven rooms, bath and attic, large cellar and yard; walking distance to town; $6,000; terms.

TROY HILL—A new modern five-room house, bath, gas, electric, furnace and laundry; $7,200; terms.

HOWARD ST.—House, six rooms and bath, attic; $5,900; terms.

TO BUY OR SELL N. S. REAL ESTATE SEE
L. P. SCHAEFER, 737 E. OHIO ST. CEDAR 2025.

MODERN—6 rms., garage, weatherstripped copper screens, nice lawn, paved st., nr. schools and car lines. 15 mins. to town. $9,600. Owner, Linden 4257.

CLASSIFIED Ads are among the greatest money-savers known.

Beechview, Brookline 64

$9,200—NEW BROOKLINE BRICK. Six rooms, tile bath, shower; breakfast rm., hdwd flrs., coal furn., coal and fruit cellars; lot 30x110 to alley; paved street; 2 blocks to cars.
SMITH & MOTT, "REALTORS," 754 Brookline Blvd. Lehigh 1560.

MENTION THE SUN-TELEGRAPH WHEN ANSWERING ADVERTISEMENTS.

Knoxville, Brentwood 66

KNOXVILLE BARGAIN — 9-room brick house, modern improvements; garage; near school, churches, cars. Lafayette 0240.

DON'T start complaining, use the Classified Ads and rejoice.

Crafton, Ingram 67

SHERADEN bargain—new 6 rooms, brick and shingle, tile bath, modern; garage, paved corner. Federal 2119-J.

MENTION THE SUN-TELEGRAPH WHEN ANSWERING ADVERTISEMENTS.

Business Properties 70

GARAGE BUILDING, will hold 5 cars, can be used for shop, heart of East End, $4,500, bargain, act quick. Call Montrose 4025.

MENTION THE SUN-TELEGRAPH WHEN ANSWERING ADVERTISEMENTS.

Dormont, Mt. Lebanon 63

$4,000 SACRIFICE.

A bower of beauty on Bower Hill Road. If sold this week you save $4,000 on this large beautiful buff brick of 9 rooms and billiard room; reception hall type, tile bath, 2 car garage, lot 80x167. Beautifully landscaped grounds with many fine shrubs, trees. One of the most delightful spots in all Mt. Lebanon—a haven of rest. Circumstances compel an immediate sale at $16,000. Terms can be arranged. Present price $20,000. We will pay you to see this—but—you must act at once.
LIBERTY REALTY CO., 2929 W. Liberty ave. Lehigh 8151.

MT. LEBANON.

Selection of a site for a home is of utmost importance no matter what price you can pay. We have at this time a dandy 6-room, all-brick, home with heated garage. On a 50-foot lot that has a high elevation, but with level street and close to stores and school and bus line. For only $12,850. Don't fail to see this at once. Call or see
Stevenson, Williams Co., 666 Washington Rd. Lehigh 6000.

MT. LEBANON—$11,500.
All brick, 6 rooms, tile bath, hot water heat, hardwood floors, living room 13x20; large side porch; garage; lot 50x120; high elevation.
WM. A. HUDSON, CONTRACTOR. 2800 W. Liberty ave. Lehigh 4660

$13,000.00—Overlook ave., Parker Gardens, next street adjoining Virginia Manor; 6 rooms, brick veneer, hot water heat, brass plumbing, tile bath; excellent built house with commodious rooms. O. M. Harper, 513 Wilmet road, Ben Avon, Pa. Linden 2563-R.

MT. LEBANON.

New all-brick English type home of 7 rooms and garage, 90 foot frontage, high elevation, near school and bus line. Highly restricted plan. Price $15,500. For information see
Stevenson, Williams Co., 666 Washington Rd. Lehigh 6000.

STONE—Colonial, $16,500; 3 rms., cntr. hall, 1st fl., 3 rms., 2 tile baths, 2nd fl., w. heat, garage, rear. Wash. rd., school.
GEO. H. DUNN. Leh. 7768.

$11,750—ALL BRICK HOME. 6 large rooms, breakfast room, tile bath, shower, h. w. heat, decorated, garage, cement porch, tile roof; terms.
ADAMS & SCHWEINSBERG, 670 Wash. rd. OPEN EVES. Lehigh 0200.

MT. LEBANON—Bower Hill Blvd., large home and garage, 80 ft. lot, trees, shrubs, etc. Will sell my equity for $8,000 this week. Best buy ever offered. Lehigh 4665.

DORMONT $8,800—Neat br. sh., 6 rms., bath, garage, paved, nr. cars, stores, etc. Act quick. BROWNLEE, Lehigh 4200.

NEW brk., 6 r., bath nothing down, like rt.; $8,250. Potter Beck, At. 9150, 429 4th.

WHEN you need help, the Classified Ads will bring it quickly.

Bellevue, West View 68

BELLEVUE.

$11,500—Very attractive new brick home, 6 large rooms, colored tile bath, all hdwd. flrs., h. w. heat, etc. Choice level lot, 1 sq. from 3 car lines.
$8,750—Brick, 6 rooms, all modern conveniences. Choice location, good lot with garage. Phone Linden 1385.
C. W. Clark, "Realtor," 230 LINCOLN AVE.

WHEN you need help, the Classified Ads will bring it quickly.

Lots For Sale 71

Lot Owners, Attention!

Will build and finance on your lot or ours. Clear lot and $300. Let us show you our sample homes. Write Contractor, P. O. Box 4100, Bellevue.

$2,700, FINE Mt. Lebanon lot 64x120, best location. Wm. A. Hudson, Contractor, 2800 W. Liberty ave. Lehigh 4660.

BROOKLINE lot $700; 40x120; 1 square from Pioneer ave.
WM. A. HUDSON, CONTRACTOR. 2800 W. Liberty ave. Lehigh 4660

Sale Farms—Acreage 72

FUTLER CO FARM for sale, 70 acres, 6 miles east of Butler, with good large 8 room house, large barn, outbuildings, fruit, well and spring water, ⅝ royalty from 2 producing 3-sand oil wells, gas, 5 acres timber, farm adjoining Hilands Golf links, 3 mis. drive to cement and ash roads, 5 min. walk to R. C. church and school, in sight of house, public road through farm; this is a nice farm, all most level; a bargain if sold soon for $7,500. Joseph N. Green, Butler, Pa., R. D. No. 2, Box 109. Phone Rural 6009-K.

SOUTH HILLS, 12 acres, fruit trees, berries, shrubbery, 6 rooms, gas, electric, barn outbuildings; 8 minutes to car line. Carrick 2508.

IF IT'S NOT ADVERTISED RUN AN AD OF YOUR OWN.

Sale or Exchange 73

10 PARTY wall brick houses, 5 rooms and bath each, income $4,800 year; will trade for East End investment. Call 4025 Montrose.

Mfg. Sites & Plants 74

SALE.
Neville Island
4 acres or more.
Only 25c per sq. ft.
Mfgrs. Opportunity
Best labor market; R. R. facilities. Suitable terms. Early possession. Commonwealth Real Estate Co., Commonwealth Bldg., Fourth Ave.

SALE OR RENT—New building, 2 floors, 12,000 sq. ft., long lease, railroad, steam heat. Call owner, Perrysville 257-J or write S 36, Sun-Telegraph.

WHEN you need help, the Classified Ads will bring it quickly.

Someone Would Like To Buy Your Piano

CABLE, mahogany, upright piano; excellent condition, must sacrifice, $45. Montrose 7193.

The above lady ran an ad in Tuesday's Sun-Telegraph Classified section and sold here piano Tuesday night. If you never use your piano since you got a Victrola and Radio, why not sell it thru a Sun-Telegraph Classified ad? There are any number of people who would like to get a used piano for the children, if they only knew where to buy one. Tell them about yours and profit by it.

SUN-TELEGRAPH
Classified Ads Get Results

Musical Instruments 87

Genuine Piano Bargains

Here is a real opportunity to secure one of the best makes at about half price; some of these instruments are just like new. Guaranteed, and easy terms.

$1,050 Kurtzmann Grand,

Looks like new; perfect and a rare bargain. REDUCED TO $695.

REDUCED TO $250.

$1,000 IVERS & POND GRAND Piano, mahogany; worth double the price.

$850 — Steinway Upright, just new. Reduced to $440.

Mason & Hamlin Upright, extra good tone; $255.

$450 — Krakauer Upright; reduced to $150.

$550 — Genuine AUTOPIANO (Player), 25 rolls and bench; mahogany case; looks like new. Reduced to $375.

$750 — Player, new; 60 rolls and bench; reduced to $375.

KNABE GRAND PIANO, reduced to $455; good tone and a wonderful bargain.

HARDMAN UPRIGHT, $125.

$600—KURTZMANN UPRIGHT extraordinary tone; Colonial case. REDUCED to $

THE FIRST ANNUAL TRADED CAR SALE OF 1929
at

115 TRADED CARS WILL BE SOLD REGARDLESS OF PRICE

Better than a cheap new car at half the price. All cars guaranteed. Remember—the new car buyer paid the depreciation.

1925	Chrysler '70' Sd.	$ 350	1925 Dodge Sedan	$ 275	1927 Stude. Com. Sd. $ 775
1925	Stude. Std. 6 Sd.	225	1928 Chevrolet Coupe	400	1928 Oakland 2-P. Cp. 700
1926	Nash 4-Dd. Sed.	400	1925 Stude. Sp. 6 Phae.	100	1928 Erskine 4-Dd. Sd. 600
1927	Stude. 'Ata.' Sed.	600	1925 Willys-Knight 2-Pass. Coupe	375	1926 Buick "Master" 6 Coach 500
1925	Stude. Std. 6 Sd.	300			
1927	Chevrolet Cab.	300	1927 Stude. 'Ata.' Sed.	475	1926 Jordan '8' Brghm. 500
1928	Stude. Com. Cab.	1150	1925 Chrysler '52' Sd.	275	1926 Nash 'Adv. 6' Rds. 500
1922	Wills-St. Claire Brougham	200	1927 Stude. Com. Cpe.	700	1927 Erskine Sedan 400
1926	Stude. 2-P. Cp.	275	1926 Buick 'Mas. 6' Sd.	500	1928 Hudson Spt. Sed. 800
1925	Stude. Big 6 Cp.	450	1925 Stude. Spc. 6 Sd.	275	1925 Stude. Big 6 Sed. 300
1928	Nash 'Adv. 6' Sd.	900	1926 Stude. Bg. 6 Coach	375	1928 Stude. '8' Sedan 1400
1928	Stude. President	1025	1928 Stude. Dic. Vict.	1000	1928 Peerless '80' Sed. 1050
1922	Buick 4-Cyl. Sed.	150	1928 Oakland 4-Dd. Sd.	800	1928 Essex Coach 600
1926	Pontiac Coach	200	1924 Nash Sedan	100	1923 Stude. Spc. 6 Tr. 50
1924	Jewett Sedan	250	1925 Stude. Std. 6 Cp.	225	1925 Chandler Sedan 200
			1924 Stude. Bg. 6 Sd.	200	1925 Stude. Spc. 6 Vict. 200

TRADE YOUR OLD CAR NOW WHILE THE PRICES ARE THE LOWEST AND SECURE YOUR TRANSPORTATION FOR 1929. YOUR OLD CAR AS PART OF THE 40% DOWN PAYMENT AND ONE YEAR TO PAY THE BALANCE. OUR FINANCE PLAN IS THE CHEAPEST.

TELEPHONE MAyflower 2000

THE STUDEBAKER SALES CO.

4724 BAUM BLVD., PITTSBURGH, PA. MAYFLOWER 2000.

Used Cars and Trucks Sell for Less at
FRANK D. SAUPP, Inc.

SEDANS:

1137—'24	Dodge Sedan	$175
1376—'28	Dodge Senior Sedan	850
1402—'26	Paige Brougham	195
1508—'28	Dodge Fast Four	550
1517—'25	Dodge Sedan	195
1553—'26	Nash Sedan	425
1563—'26	Dodge Sedan	350
1582—'26	Dodge Sedan	345
1586—'27	Chevrolet Sedan	325
1623—'26	Nash Coach	425
1654—'27	Chevrolet Landau	250
1727—'25	Chandler Sedan	195
1782—'26	Studebaker Sedan Spec.	345
1820—'27	Ford Sedan	175
1833—'25	Franklin Sedan	425
1856—'27	Nash Sedan Adv. 6	425
1861—'26	Hupmobile 8 Sedan	550
2021—'27	Peerless, Model 6-90	625
2036—'24	Buick Master 6 Sedan	195
2083—'28	Durant Sedan, 4-Cyl.	395
2114—'28	Dodge Std. 6 Sedan	750
2116—'24	Jewett Sedan	125
2117—'26	Flint Sedan	375
2137—'25	Dodge Sedan	225
2169—'23	Dodge Sedan	150
2172—'27	Essex Sedan	325
2180—'26	Star 6 Sedan	175
2198—'28	Chevrolet Sedan	495
2207—'28	Victory 6 Dodge Sedan	675
2213—'28	Dodge Fast Four Sedan	525
2216—'27	Dodge Sedan	225
2224—'27	Dodge Sedan	295

COUPES:

1473—'27	Dodge 4 Coupe	$475
1549—'26	Dodge 4 Coupe	425
1560—'27	Chandler 6 Std. Coupe	550
1636—'27	Chrysler 4 Coupe	445
1655—'27	Chevrolet Coupe	175
1676—'26	Dodge Coupe	325
1724—'28	Dodge Coupe	450
1744—'23	Maxwell Coupe	75
1865—'28	Victory 4-Pass. Cp. Dodge	850
1869—'27	Buick Master 6 Special	550
1894—'27	Ford Coupe	195
2012—'28	Dodge Senior 6, 4-P. Cpe.	850
2015—'26	Dodge Coupe	175
2090—'24	Dodge 4 Pass. Coupe	195
2109—'28	Chrysler Coupe, 4-Cyl.	450
2122—'23	Buick Coupe, 6-cylinder	150
2132—'26	Chevrolet Coupe	95
2133—'28	Chevrolet Coupe	450
2188—'24	Dodge Coupe	95
2191—'24	Ford Coupe	35
2215—'25	Dodge Coupe, 4-Pass.	275
2221—'27	Dodge Coupe	295

ROADSTERS:

1891—'28	Dodge Roadster	$450
1896—'27	Oakland Rds., 6-Cyl.	495
2069—'26	Dodge Roadster	275
2108—'26	Dodge Roadster	275
2131—'28	Dodge Roadster	475
2140—'27	Dodge Cabriolet	495

COACHES:

1418—'26	Studebaker Std. 6 Coach.	$395
1431—'26	Star Coach, 6-Cyl.	195
1650—'26	Hudson Coach	195
1653—'26	Packard Brough., 8-Cyl.	1050
1745—'26	Dodge Coach	275
1823—'28	Chevrolet Coach	450
1830—'26	Chrysler Coach	395
1887—'26	Buick Std. 6 Coach	425
1884—'27	Essex Coach	345
2058—'26	Overland Coach	145
2067—'26	Ford Tudor	145
2190—'27	Olds 6 Coach	250
2201—'24	Studebaker Coach	125
2223—'27	Pontiac Coach	295
2199—Essex Coach		95

TRUCKS:

1265—'27	Dodge Express	$495
1275—'27	Dodge Panel	495
1363—'27	Chevrolet Panel, 1-ton	325
1544—'26	Dodge Screen	375
1719—'26	Dodge Panel	275
1851—'24	White ¾-ton Canopy	250
2014—'26	Graham Stake	395
2038—'26	Graham 2-ton Stake	850
2071—'27	Chevrolet 1-ton Stake	295
2107—'26	Reo Stake 1¼-ton	395
2164—'24	Auto Car 2-ton Express	350
2219—'26	Dodge Screen ¾-Ton	225

TERMS.

FRANK D. SAUPP, Inc.
Used Car Department,
Hi. 5720. 5920 PENN AVE., PITTSBURGH, PA. Hi. 3539.

YOUR CAR TRADED.

Buy Now While Prices Are Low

SAMSON USED CARS

ROADSTERS.	SEDANS	COUPES
Chrysler	Chrysler	Nash
Plymouth	Studebaker	Chrysler
Pontiac	Nash	Plymouth
Hudson	Buick	Ford
Dodge	Marmon	Jordan
Hupmobile	Jewett	Essex
Chevrolet	Chandler	Pontiac
Ford	Hupmobile	Hupmobile

ANY YEAR, ANY MODEL.

Samson Motor Co.
Used Car Department, 4647 BAUM BLVD. Open Evenings, 10 P. M. MAYFLOWER 2304

LOOK THESE OVER

Make us an offer for any of these cars. All are in excellent condition and ready for immediate use.

1923 PEERLESS 7 SEDAN.
1924 PEERLESS 5 SEDAN.
1923 PEERLESS VICTORIA COUPE.
1924 BUICK TOURING.
1925 WILLYS KNIGHT SEDAN.
1927 CHEVY SEDAN.
1926 DODGE SEDAN.
1926 NASH COUPE.
1927 NASH SEDAN.
1925 NASH ROADSTER.
1926 HUDSON SEDAN.
1927 HUDSON COACH.
1926 OLDS SEDAN.
1926 OVERLAND 6-CYL. SEDAN.
1924 PEERLESS SEDAN.
1923 PEERLESS SEDAN.

No Reasonable Offer Refused.

STEEL CITY AUTO CO.
3964 Forbes st.
TERMS. MA 5493.

INSPECT THIS LIST
THEN SEE US FOR EXCEPTIONAL VALUES IN TRADED CARS.

1927	Chev. Cabr.	$350.00
1927	Chev. Coupe	300.00
1928	Chev. Coupe	450.00
1928	Chev. Coach	450.00
1928	Essex Coupe	500.00
1928	Dodge Sedan	500.00
1927	Chev. Coach	250.00
1927	Chev. Coach	325.00
1927	Chev. Roadster	275.00
1925	Chev. Roadster	150.00
1928	Chev. L. Sedan	525.00
1927	Chev. Sedan	425.00
1925	Ford Roadster	50.00

COCHRAN CHEV. CO.
428 Penn Ave., Wilkinsburg. Fr. 0563.
Open Evenings and Sunday.

USED TRUCKS
¼-Ton to 2-Ton.
FRANK D. SAUPP, Inc.,
5920 Penn Ave., Pittsburgh, Pa.

Trucks & Tractors 95

4612 FORBES ST.,
NEAR CRAIG ST.

DODGE	PANEL	$125
DODGE-GRAHAM	PANEL	250
CHEV. PANEL	DELIVERY	175
1926 FORD CAR	OPEN EXPRESS	150

½-TON AND 1-TON FORDS.
LARGE SELECTION.
SCH. 0504. ALWAYS OPEN

Repossessed '28 Chev. Truck,
This truck is like new, only 3 mo. old; has a four speed transmission, cab and body. 428 Penn ave., Wilk. Franklin 0563.

MENTION THE SUN-TELEGRAPH WHEN ANSWERING ADVERTISEMENTS.

Wanted, Automobiles 97

WE BUY FOR CASH
OR MAKE LOANS ON AUTOMOBILES
5910 Penn ave., E. E. Hi. 2590.
CLASSIFIED Ads are among the greatest money-savers known.

Garages For Sale 99

DIAMOND GARAGES
ALL KINDS. METAL, WOOD OR CONCRETE.

They pay big returns on the investment.
YOU NEED NO CASH
THE DIAMOND HDW. MFG. CO.
Phone Court 4700.
224 Fourth Ave., Pittsburgh, Pa.
Evenings, Franklin 5357 or 1469-R

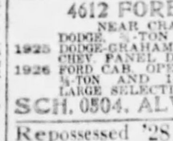

IDEAL BUILT
METAL, WOOD & CONCRETE
AS LOW AS $150
A REAL Good INVESTMENT
New Payment Plan.
EDBLE & HENDERSON.
FED. 1650 SUN. & EVES. FED. 0890.
McKees Rocks, Pa.

Auction Sales 106

AUCTION SALE

We will offer for sale at public auction, for account of whom it may concern, on Monday, February 11th, 1929, at 3:15 p. m., at our office, 510 Peoples Bank Building, 307 Fourth avenue, Pittsburgh, Pa.:

83 shares Peoples Savings & Trust Company of Pittsburgh.
15 shares Wilkinsburg Real Estate & Trust Co.

The seller reserves the right to reject any or all bids.

J. M. ASKIN & CO.,
Auctioneers.

Legal Notices 107

HARRY WEISBERGER, Attorney-at-Law, 518 Fourth Ave., Pittsburgh, Pa.
In the Court of Common Pleas of Allegheny County, Pennsylvania, ss: No. 226, October term, 1928. Howard E. Waters vs. Gertrude C. Waters. In divorce a vinculo matrimonii: To Gertrude C. Waters, respondent: Take notice that above case is at issue and will be tried by said court at the City-County Building, Pittsburgh, Pa., when called in its turn, or as soon thereafter as suits the convenience of the court.

HARRY WEISBERGER,
Attorney for Libellant.

Legal Notices 107

WITHEROW STEEL CORPORATION,
Neville Island, Neville Township, Allegheny County, Pennsylvania.

NOTICE TO STOCKHOLDERS

The board of directors of Witherow Steel Corporation has declared it to be the desire and purpose of the Corporation that the number of shares of Common Stock without nominal or par value of the Corporation, as increased from 75,000 shares to 100,000 shares and that the stated capital of the Corporation applicable to shares without nominal or par value be increased from $375,000 to $500,000, and has called a special meeting of the stockholders of the Corporation to be held at the general office of the Corporation, on Neville Island, Neville Township, Allegheny County, Pennsylvania, on the

26th day of March, 1929,

at 2 o'clock p. m., for the purpose of taking action on the approval or disapproval of the said increase of the number of shares of Common stock without nominal or par value and of the stated capital of the Corporation, for the purpose of taking action on the issuance, sale, and disposition of the shares of Common Stock without nominal or par value of the Corporation resulting from said proposed increase, if authorized, for the purpose of taking action on the acquisition of additional property and assets by the Corporation, making provision for the financing of the payment of the purchase price of said property and assets by the sale of securities, the guaranty of bonds, and otherwise, and for the purpose of taking action on such other matters incidental or germane to the foregoing purposes as may be brought before the meeting.

By order of the Board of Directors.
JOSEPH DILWORTH,
Secretary.

MOORHEAD & KNOX, Solicitors,
Frick Building Annex,
Pittsburgh.

RALPH H. SMITH, Attorney-at-Law, 1106 Berger Bldg., Pittsburgh, Pa.
In the Court of Common Pleas of Allegheny county, Pennsylvania, ss: No. 1728, October term, 1928, Ethel C. Callahan vs. Francis J. Callahan. In divorce a vinculo matrimonii: To Francis J. Callahan, respondent: The subpena and alias subpena in the above case having been returned non est inventus, you are hereby notified and required to appear in said court on the first Monday of March, A. D., 1929, to answer the petition and libel filed in said case.

ROBERT H. BRAUN,
Sheriff.

MARSHALL & MARSHALL,
Attorneys-at-Law,
518 Fourth Ave., Pittsburgh, Pa.
In the Court of Common Pleas of Allegheny County, Pennsylvania, ss: No. 1290, January term, 1929. Margaret R. Tanney vs. William H. Tanney. In divorce a vinculo matrimonii: To William H. Tanney, respondent: Take notice that above case is at issue and will be tried by said court at the City-County Building, Pittsburgh, Pa., when called in its turn, or as soon thereafter as suits the convenience of the court.

MARSHALL & MARSHALL,
Attorneys for Libellant.

W. B. SANDS, Attorney-at-Law,
413 Fourth Ave.
Notice is hereby given that letters testamentory on the estate of Henderson Elliott, deceased, late of Penn Township, Allegheny County, have been granted to the undersigned, to whom all persons indebted to said estate are to make immediate payment, those having claims or demands against same will make them known without delay.

THOMAS S. ELLIOTT,
HAZEL A. ELLIOTT,
Mary C. ELLIOTT,
Executors.
9306 Frankstown Ave., Pittsburgh, P.

HENRY G. MEYER, Attorney-at-Law, 2004 Frick Bldg.
Notice is hereby given that letters testamentary on the estate of Philomena Marsula, deceased, late of Pittsburgh, Allegheny county, have been granted to the undersigned, to whom all persons indebted to said estate are to make immediate payment, those having claims or demands against same will make them known without delay.

MARY CROWLEY,
6948 Kelly St., Pittsburgh, Pa.
WILLIAM MARSULA,
Greensburg R. D. No. 2., Penn.
Executors.

WRIGHT & RUNDLE, Attorneys-at-Law, Frick Bldg., Pittsburgh, Pa.
Notice is hereby given that letters of administration on the estate of Raffaele Chirumbola, deceased, late of Braddock, Allegheny county, have been granted to the undersigned, to whom all persons indebted to said estate are to make immediate payment, those having claims or demands against same will make them known without delay.

BRADDOCK TRUST CO.,
Administrator.
Braddock, Pa.

ROY ROSE, Attorney-at-Law, 1108 Commonwealth Bldg.
Notice is hereby given that letters testamentary on the estate of Bertes Fleming, deceased, late of Sewickley, Allegheny county, have been granted to the undersigned, to whom all persons indebted to said estate are to make immediate payment, those having claims or demands against same will make them known without delay.

PAUL N. CRITCHLOW,
Executor.
618 Harbaugh St., Sewickley, Pa.

S. G. ALTER, Attorney-at-Law, Berger Bldg.
Notice is hereby given that letters testamentary on the estate of Ellen M. Waldsmith, deceased, late of Plum Township, Allegheny County, have been granted to the undersigned, to whom all persons indebted to said estate are to make immediate payment, those having claims or demands against same will make them known without delay.

GEORGE E. WALDSMITH,
Executor.
Parnassus R. D. No. 2, Pa.

HOWARD Q. TURNER, Attorney-at-Law, 316 Frick Bldg.
Notice is hereby given that letters testamentary on the estate of Isabella Amanda Rose, deceased, late of Penn Township, Allegheny County, have been granted to the undersigned, to whom all persons indebted to said estate are to make immediate payment, those having claims or demands against same will make them known without delay.

GEORGE E. SWAN,
Executor.
R. D. No. 7, Box 2, Bellevue, Pa.

HENRY H. HANNA, Attorney-at-Law, 811 Jones Law Bldg.
Notice that letters testamentary on the estate of E. K. King, deceased, late of Mt. Oliver Borough, Allegheny County, have been granted to the undersigned. All persons indebted to said estate are to make payment, those having claims will make them known to

HENRY H. HANNA,
Executor.
811 Jones Law Bldg., Pittsburgh, Pa.

Legal Notices 107

IN THE COURT OF COMMON PLEAS OF ALLEGHENY COUNTY, PENNSYLVANIA.
No. 427, April Term, 1929.
IN RE: Petition of the County of Allegheny for the appointment of Viewers to award the damages and assess the benefits occasioned by the taking over and improving as a county road, an existing township road, known as Herrington Hill road, in Stowe Township, Allegheny County, Pennsylvania, which road has been widened and improved as a county road and the portions thereof rendered unnecessary or useless thereby vacated.

NOTICE

NOTICE IS HEREBY GIVEN to all parties in interest, that the undersigned have been appointed Viewers by the Court of Common Pleas, in the above entitled case, to view all properties affected and hear all parties interested, and award damages for properties peculiarly benefited. The Viewers will meet for the purpose of their appointment, on the line of the improvement, in Stowe Township, on Wednesday, February 13th, 1929, at 10 o'clock a. m., Eastern Standard time, when and where all parties interested may appear, if they see fit. At such time, a day will be fixed for hearing all parties interested. Hearings will be held at the Board of Viewers Office, on the eighth floor of the City-County Building, Grant street, Pittsburgh, Pennsylvania.

WM. M. McJUNKIN,
EDWIN E. PHILLIPS,
F. S. HALLER,
Viewers.

ISIDORE M. GOLDSMITH, Attorney-at-Law,
424 Frick Bldg., Pittsburgh, Pa.
No. 14197, in bankruptcy. In the District Court of the United States for the Western District of Pennsylvania. In re: L. Lipsky, trs., as the Guarantee Clothing Company, of Allegheny County, Pennsylvania, a bankrupt under the Act of Congress of July 1st, 1898, having applied for a full discharge from all debts provable against his estate under said act, notice is hereby given to all known creditors and other persons in interest to appear before the said court at Pittsburgh, in said district, on the 4th day of March, 1929, at 10 o'clock in the forenoon to show cause, if any they have, why the prayer of the said petitioner should not be granted.

J. WOOD CLARK,
Clerk.

ESTHER ISRAEL KATTEN, Attorney-at-Law,
982 Union Trust Bldg.
Notice is hereby given that letters testamentary on the estate of Annie Turek, deceased, late of Allegheny County, have been granted to the undersigned, to whom all persons indebted to said estate are to make immediate payment, those having claims or demands against same will make them known without delay.

ROSS POSTER,
R. D. No. 1, McKees Rocks, Pa.
JOSEPH TUREK,
841 Hober St., McKees Rocks, Pa.
Executors.

F. A. BOGADEK, Attorney-at-Law, 434 Diamond St.
Notice is hereby given that letters of administration c. t. a., on the estate of Miss C. Milo Salopek, deceased, late of Duquesne, Allegheny County, have been granted to the undersigned, to whom all persons indebted to said estate are to make immediate payment, those having claims or demands against same will make them known without delay.

ROSS POSTER,
841 Hober St., McKees Rocks, Pa.
Executors.

Legal Notices 107

A. W. FORSYTH, Attorney-at-Law, 1010 Berger Bldg.
Notice is hereby given that letters testamentary on the estate of Annie Lowry Illands, deceased, late of Ben Avon, Allegheny county, have been granted to the undersigned, to whom all persons indebted to said estate are to make immediate payment, those having claims or demands against same will make them known without delay.

VIRGINIA O'NEIL STOUT,
Executrix.
Forest Ave., Ben Avon, Pa.

M'INTOSH & GARRAHAN, Attorneys-at-Law,
1204 Standard Life Bldg.
Notice is hereby given that letters testamentary on the estate of Patrick Luther, deceased, late of Pittsburgh, Allegheny county, have been granted to the undersigned, to whom all persons indebted to said estate are to make immediate payment, those having claims or demands against same will make them known without delay.

JOHN T. LUTHER,
Executor.
11 Dinsmore Ave., Crafton, Pa.

JOHN M'KELVIE, Attorney-at-Law, 1015 Berger Bldg.
Notice is hereby given that letters testamentary on the estate of Archibald G. Hamilton, deceased, late of Pittsburgh, Allegheny county, have been granted to the undersigned, to whom all persons indebted to said estate are to make immediate payment, those having claims or demands against same will make them known without delay.

ARCHIBALD E. HAMILTON,
MARJORIE HAMILTON HUNTER,
Executors.
209 Lytton Ave., Pittsburgh, Pa.

STONECIPHER & RALSTON, Attorneys-at-Law,
Farmers Bank Bldg.
Notice is hereby given that letters of administration on the estate of Mary J. Wilson, deceased, late of Pittsburgh, Allegheny county, have been granted to the undersigned, to whom all persons indebted to said estate are to make immediate payment, those having claims or demands against same will make them known without delay.

W. P. WILSON,
Administrator.
627 Oakwood St., Pittsburgh, Pa.

WILLIAM H. LEAHY, Attorney-at-Law, 925 Frick Bldg.
Notice is hereby given that letters of administration on the estate of George W. Baker, deceased, late of Pittsburgh, Allegheny county, have been granted to the undersigned, to whom all persons indebted to said estate are to make immediate payment, those having claims or demands against same will make them known without delay.

WILLIAM H. LEAHY,
Administrator.
925 Frick Bldg., Pittsburgh, Pa.

STONE, CHALFANT & M'CANDLESS, Attorneys-at-Law,
622 Frick Bldg.
Notice is hereby given that ancillary letters of administration c. t. a., on the estate of Anna M. Price, deceased, late of Trimbull County, Ohio, have been granted to the undersigned, to whom all persons indebted to said estate are to make immediate payment, those having claims or demands against same will make them known without delay.

E. C. CHALFANT,
Ancillary Administrator c. t. a.
622 Frick Bldg., Pittsburgh, Pa.

JAS. F. KANE, Attorney-at-Law,
807 Jones Law Bldg.
Notice is hereby given that letters testamentary on the estate of Ann M. Rogan, deceased, late of Pittsburgh, Allegheny county, have been granted to the undersigned, to whom all persons indebted to said estate are to make immediate payment, those having claims or demands against same will make them known without delay.

JOHN A. FREYVOGEL,
Executor.
3404 Fifth Ave., Pittsburgh, Pa.

W. D. M'BRYAR, Attorney-at-Law,
Farmers Bank Bldg.
Notice is hereby given that letters testamentary on the estate of Eliza J. Balch, deceased, late of Elizabeth Borough, Allegheny county, have been granted to the undersigned, to whom all persons indebted to said estate are to make immediate payment, those having claims or demands against same will make them known without delay.

ADDA MAY LITTLE,
Executrix.
Homestead, Pa.

SAUL SCHEIN, Attorney-at-Law,
1506 Berger Bldg.
Notice is hereby given that letters testamentary on the estate of Martha B. Gutberlet, deceased, late of Pittsburgh, Allegheny county, have been granted to the undersigned, to whom all persons indebted to said estate are to make immediate payment, those having claims or demands against same will make them known without delay.

ARNOLD CARL GUTBERLET,
Executor.
188 St. Josepha St., Pittsburgh, Pa.

THOS. D. MURRAY, Attorney-at-Law, 709 Jones Law Bldg.
Notice is hereby given that letters of administration on the estate of Frank Leventer, deceased, late of South Fayette township, Allegheny county, have been granted to the undersigned, to whom all persons indebted to said estate are to make immediate payment, those having claims or demands against same will make them known without delay.

DANIEL CENDERELLI,
Administrator.
Moreau P. O., Penna.

ECKLES & DAVIS, Attorneys-at-Law, Bowman Bldg., Pittsburgh, Pa.
Notice is hereby given that letters testamentary on the estate of Lucretia H. Dawson, deceased, late of Glassport, Allegheny county, have been granted to the undersigned, to whom all persons indebted to said estate are to make immediate payment, those having claims or demands against same will make them known without delay.

MILTON S. DAWSON, Executor.
715 Vermont ave., Glassport, Pa.

HORACE THOMAS, SR. & JR., & CHAS. G. MARTIN, Attorneys-at-Law,
1513 Berger Bldg., Pittsburgh, Pa.
Notice is hereby given that letters of administration on the estate of Norah Marsin, deceased, late of Allegheny county, have been granted the undersigned, to whom all persons indebted to said estate are to make immediate payment, those having claims or demands against same will make them known without delay.

RACHEL ELLIOTT, Administratrix.
314 Berger place, New Castle, Pa.

LEONARD M. BOEHM, Attorney-at-Law, 1006 Berger Bldg.
Notice is hereby given that letters of administration on the estate of William O. Stoy, deceased, late of Pittsburgh, Allegheny County, have been granted to the undersigned, to whom all persons indebted to said estate are to make immediate payment, those having claims or demands against same will make them known without delay.

MARY JOSEPHINE STOY,
Administratrix.
812 Arch St., Pittsburgh, Pa.

JOHN B. FORTUNATO, Attorney-at-Law, 320 Bakewell Bldg.
Notice that letters of administration on the estate of Joseph Tomaselli, deceased, late of Pittsburgh, Allegheny County, have been granted to the undersigned. All persons indebted to said estate are to make payment, those having claims will make them known to

HARRY W. BAUER,
Executor.
5129 Butler St., Pittsburgh, Pa.

W. W. FORD, Attorney-at-Law, 471 Union Trust Building.
Notice is hereby given that letters testamentary on the estate of Helen G. Bly, deceased, late of Pittsburgh, Allegheny county, have been granted to the undersigned, to whom all persons indebted to said estate are to make immediate payment, those having claims or demands against same will make them known without delay.

CHARLES J. GRAHAM, Executor,
311 Rose street, Pittsburgh, Pa.

Legal Notices 107

A. W. FORSYTH, Attorney-at-Law, 1010 Berger Bldg.
Notice is hereby given that letters testamentary on the estate of Ben Avon, Allegheny county, have been granted to the undersigned, to whom all persons indebted to said estate are to make immediate payment, those having claims or demands against same will make them known without delay.

VIRGINIA O'NEIL STOUT,
Executrix.
Forest Ave., Ben Avon, Pa.

J. G. BARRETT, Attorney-at-Law, 1311 Farmers Bank Bldg.
Notice is hereby given that letters testamentary on the estate of John P. Nolan, deceased, late of Pittsburgh, Allegheny county, have been granted to the undersigned, to whom all persons indebted to said estate are to make immediate payment, those having claims or demands against same will make them known without delay.

JAMES A. NOLAN,
Administrator.
2841 Charles St., Pittsburgh, Pa.

A. W. FORSYTH, Attorney-at-Law, 1010 Berger Bldg.
Notice is hereby given that letters of administration on the estate of Rose P. Marx, deceased, late of Borough of Avalon, Allegheny county, have been granted to the undersigned, to whom all persons indebted to said estate are to make immediate payment, those having claims or demands against same will make them known without delay.

CHARLES N. MARX,
Administrator.
706 Hemlock St., Avalon, Pa.

H. G. TINKER, Attorney-at-Law, 802 Frick Building.
Notice is hereby given that letters testamentary on the estate of David Slater deceased, late of Pittsburgh, Allegheny County, have been granted to the undersigned, to whom all persons indebted to said estate are to make immediate payment, those having claims or demands against same will make them known without delay.

MIKE LEGOSH,
Administrator.
316 Phoenix St., McKees Rocks, Pa.

NOTICE is hereby given that letters of administration on the estate of Anna Legosh, deceased, late of McKees Rocks, Allegheny county, have been granted to the undersigned, to whom all persons indebted to said estate are to make immediate payment, those having claims or demands against same will make them known without delay.

MIKE LEGOSH,
Administrator.
316 Phoenix St., McKees Rocks, Pa.

Official—Pittsburgh 111

NO. 48.

AN ORDINANCE—Amending an Ordinance, entitled "An Ordinance regulating and restricting the location of trades and industries and the location of buildings designed for specified uses and regulating and limiting the height and bulk of buildings hereafter erected or altered, and regulating and determining the area of yards, courts and other open spaces in connection with buildings hereafter erected or altered, and establishing the boundaries of districts for the said purposes; conferring certain powers upon the Superintendent of the Bureau of Building Inspection; providing for a Board of Appeals; and imposing penalties," approved August 9, 1923, by changing the Zone Map, Twenty-eighth Ward, formerly Westwood Borough, so as to change from a "B" Residence Use District to a Commercial Use District all that certain property fronting on the southerly side of Clearview avenue being lots 1 to 8 inclusive in the H. F. Wills Plan.

Section 1. Be it ordained and enacted by the City of Pittsburgh, in Council assembled, and it is hereby ordained and enacted, by the authority of the same, That an Ordinance entitled, "An Ordinance regulating and restricting the location of trades and industries and the location of buildings designed for specified uses and regulating and limiting the height and bulk of buildings hereafter erected or altered and regulating and determining the area of yards, courts and other open spaces in connection with buildings hereafter erected or altered, and establishing the boundaries of districts for the said purposes; conferring certain powers upon the Superintendent of the Bureau of Building Inspection; providing for a Board of Appeals; and imposing penalties," approved August 9, 1923, and recorded in Ordinance Book, Vol. 24, page 556, shall be and the same is hereby amended by changing the Zone Map, Twenty-eighth Ward formerly Westwood Borough, so as to change from a "B" Residence Use (U-2) District to a Commercial Use (U-3) District all that certain property fronting on the southerly side of Clearview avenue being lots 1 to 8 inclusive in the H. F. Wills Plan.

Section 2. That any Ordinance or part of Ordinance, conflicting with the provisions of this Ordinance, be and the same is hereby repealed so far as the same affects this Ordinance.

Passed in Council Jan. 21, 1929.
Approved Jan. 26, 1929.
CHARLES H. KLINE, Mayor.
Recorded in O. B., Vol. 41, page 33.

Official—County 112

ALLEGHENY COUNTY, PA.
DEPARTMENT OF PUBLIC WORKS.
Pittsburgh, Pa., Jan. 19, 1929.

Separate and sealed proposals will be received at the office of the County Controller of Allegheny County until 10 o'clock a. m. (Eastern Standard Time), Tuesday, February 5, 1929, and will be opened by the County Commissioners one hour later for making the following improvements:

Bridge No. 4, Deer Creek, near Dorseyville, Pa.—Construction of Substructure, Superstructure, Paving of Bridge and Approaches, Temporary Crossing and Changing of Channel, and Disposal of Old and Temporary Material.

Specifications, Form of Contract, Instructions to Bidders, Proposal and Blue Print Copies of Working Plans may be viewed at the office of the Commissioners of Allegheny County.

Copies of the above data for use of bidders will be furnished upon application to the Contract Clerk in the Department of Public Works of Allegheny County, Room 104, 519 Smithfield street, Pittsburgh, Pa. Deposits in the amount of $3.00 each will be required for each set of blueprint copies of the letting plans and specifications. Receipts for said deposits will be given and the money refunded upon return of the plans and specifications in good condition and without marking within 10 days of the date bids are opened.

Proposals must be accompanied by a certified check for the amount fixed in the "Instructions to Bidders" as evidence that the bidder will accept and carry out the conditions of the contract in case of award.

The County Commissioners reserve the right to reject any or all bids.

ROBERT G. WOODSIDE,
County Controller,
Allegheny County.

Official—Miscellaneous 113

NOTICE TO RIVER INTERESTS AND ALL NAVIGATORS.

The advertisement for the construction of the second cofferdam for Deadman Island Dam, Ohio River, which appeared in the Pittsburgh, Cincinnati and Louisville papers about January 24 and 25, is hereby cancelled and revised as follows:

The construction of the second cofferdam known as Coffer "B" for Deadman Island Dam, will consist of the taking down of the present cofferdam from the right bank or abutment side of the river toward the lock, a distance of approximately 260 feet. This construction will be carried out so that navigators passing this point should proceed with sufficient caution to avoid running into the cofferdam. Regulation lights will be maintained thereon during the day, on the end of this cofferdam at all practicable river stages. Our drawing E-1622 shows the location of this cofferdam and is on file at the United States Engineer's Office, Pittsburgh, Pa.

THE DRAVO CONTRACTING COMPANY.
January 25, 1929.

U. S. ENGINEER OFFICE, Cincinnati, O. Sealed bids in triplicate will be received at this office until 10:30 a. m. (Eastern Standard Time), March 12, 1929, and then publicly opened for furnishing all labor and materials and constructing and delivering to the United States at Dam No. 37, Ohio River, Pomeroy, Ohio, 10 steel pontoons and 200 sections of steel-tie welded steel pipe. Further information on application.

R. D. No. 1, Verona, Pa.

SAVE ONE HALF
PLUMBING HEATING
Roofing, Pumps, Paints
Stoves, Building & Hardware Specialties
ASK FOR FREE CATALOG
4000 Bargain Offers
Many On Easy Payments
Teaches you to do this work yourself!
Dept. 881 435 LIBERTY AVE. PITTSBURGH PA.
BURKE & BROS.

BUY DIRECT
FROM FACTORY—Satisfactory Heating Assured. Install the NEW SUNBEAM METAL FURNACE. Years ahead. BUY NOW, start paying MARCH 10TH. $15.00 per Month thereafter.
Call or write for free estimate.
Sunbeam Heating Co.,
2637-39 Fifth Ave. Tel. Mayflower 2409.

WE SAVE YOU MONEY ON PLUMBING AND HEATING. GET OUR ESTIMATE. SEND FOR CATALOG NUMBER S. T.
Manufacturers' Distributing Co.,
325-327 Penn Ave.,
Pittsburgh.

CASH REGISTERS—All makes, all prices, all sizes rebuilt; guaranteed. Cash terms. FORT PITT TYPEWRITER COMPANY.
844 Liberty ave., McCloy Bldg.
Atlantic 8320.

Paint! Shingles! Wall Paper!
Brushes! Roll roofing! Special sale; below wholesale. Robbins Co., 2139 Fifth ave. GR. 7936. 335 Water st. CO. 0100.

LARGE 2-needle sewing machine, suitable for sewing tarpaulins or leather. Atlas Awning and Tent

BUGS BAER Says

WE attended the trial of Oklahoma Minnie. In the jury box were 12 good men and who.

On the judicial rumble seat was Judge Bummister, the man who broke up the hoop-rolling gang in the Children's playground.

Arthur "Bugs" Baer

Oklahoma, was charged with selling liquor, retail.

Which is a crime, wholesale.

Oke—she asked the judge to call her that for short sentences—did not seem dazzled by the proximity of the law.

So far as she was concerned the finger of scorn was only a lady finger.

She knew that Justice was blindfolded, but she thought it was for a cigaret test.

The only thing that worried her was the jury.

She hated to see 12 men seated without cover charges.

When the judge rapped on the desk for order, Oke took a bow.

She was used to gavels. Every patron in her flea-trap hammered on the table.

Taking another look at the jury Oke decided that it was only an orchestra that had forgotten its instruments.

The district attorney had only spoken a minute when Oke discovered to her disgust that he couldn't dance or sing.

It was a peaceful scene. Oke had brought along her bouncers to prevent disturbances.

She had also assigned her best waiter to the jury box.

After the judge had thundered a denunciation, Oke asked the witnesses to give the little boy a big hand.

While the judge was reciting, the district attorney accompanied him on the piano.

But when the sheriff was going to Atlanta, Oke did not accompany him on the train.

The star witness had swallowed the evidence.

(Copyright, 1929.)

WEDDING BELLS

WHAT DO YOU THINK, JOHN? I SAVED TEN DOLLARS THIS WEEK
IT'S IMPOSSIBLE!
I'M GOING TO SAVE THE SAME NEXT WEEK—THEN I'LL HAVE $10.
YOU MEAN YOU'LL HAVE $20.
10 AND 10 IS TWENTY—IF YOU EVER WENT TO SCHOOL
I KNOW—
BUT I'VE ALREADY SPENT THE $10. I SAVED
1-30
© 1929, King Features Syndicate, Inc.
Great Britain rights reserved

Maybe I'm Wrong

by JOHN P. MEDBURY

Efficiency Experts

The woman who got married so often she bought a commutation ticket to Niagara Falls.

To Whom It May Concern

A busy man never files his finger nails. He just throws them away.

Ode to an Alarm Clock

Many are called, but few get up.

Ace of Cads

A woman got lock-jaw the other day and her husband threatened to kill the first doctor that interfered.

Take It or Leave It

Aviation schools are now having their diplomas printed on fly paper.

American Tragedies

The sailor who has water on the knee from proposing in row boats.

Stop, Look and Listen

The average husband is as true as the day is long, but he makes his dates in the evening.

Our Own Vaudeville

Customer—How did you happen to take up barbering?

Barber—I inherit it. My father used to own a butcher shop.

(Copyright, 1929, King Features Syn., Inc.)

EMBARRASSING MOMENTS

DONG GLONG BONG GLONG
OLE "ZEB" SMELLS SMOKE
1-30
IT SO HAPPENED THAT YOU WERE LEARNING TO RIDE ON THE TOWN'S PENSIONED OFF FIRE HORSE — WHEN THE FIRE BELLS BUST OUT.
© 1929, King Features Syndicate, Inc., Great Britain rights reserved

BARNEY GOOGLE AND SPARK PLUG — By DeBeck

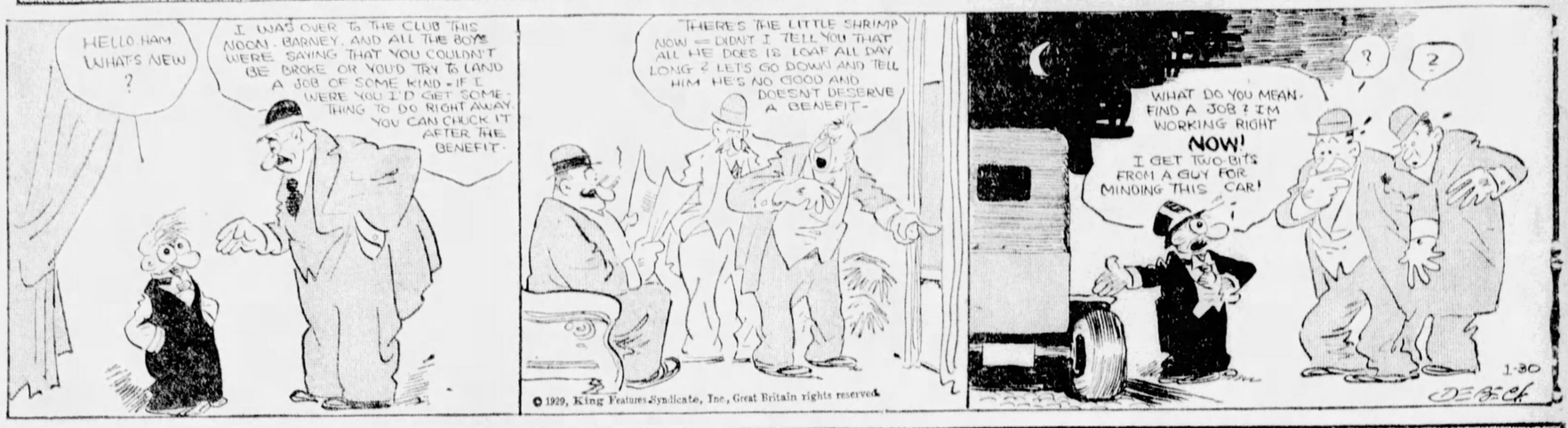
HELLO, HAM WHAT'S NEW?
I WAS OVER TO THE CLUB THIS NOON. BARNEY, AND ALL THE BOYS WERE SAYING THAT YOU COULDN'T BE BROKE OR YOU'D TRY TO LAND A JOB OF SOME KIND - IF I WERE YOU I'D GET SOMETHING TO DO RIGHT AWAY. YOU CAN CHUCK IT AFTER THE BENEFIT.
THERE'S THE LITTLE SHRIMP NOW — DIDN'T I TELL YOU THAT ALL HE DOES IS LOAF ALL DAY LONG? LETS GO DOWN AND TELL HIM HE'S NO GOOD AND DOESN'T DESERVE A BENEFIT.
WHAT DO YOU MEAN FIND A JOB? I'M WORKING RIGHT NOW! I GET TWO-BITS FROM A GUY FOR MINDING THIS CAR!
1-30
DEBECK
© 1929, King Features Syndicate, Inc., Great Britain rights reserved.

THE BUNGLE FAMILY — Congratulations

MY STARS PEGGY, I THOUGHT YOU'D TEAR THE DOOR DOWN BEFORE I COULD RUSH HERE AND... OH THERE'S SOMEONE WITH YOU.....MR WHITE!
OH MOTHER WHAT AN.... EXPERIENCE.... I WAS SO SCARED TWO ROBBERS.... MR. WHITE.... SO BRAVE
AHEM! AHEM! WELL....
PEGGY DARLING PLEASE GET YOUR BREATH THEN EXPLAIN
WELL... WE WERE RIDING IN THE MACHINE. TWO MEN JUMPED ON THE RUNNING BOARD.. SAID GET OUT.....HANDS UP! MR WHITE STRUCK HIM.... BOTH OF THEM.. OH IT WAS SPLENDID!
MISS BUNGLE DID HER SHARE TOO. GRABBED ONE BY THE HAIR.
NO, MR. WHITE DID IT ALL. ...JUMPED RIGHT OUT OF THE CAR AND FOUGHT UNTIL THE MEN RAN AWAY!
WELL OF ALL-
MISS. BUNGLE HANDED ME A JACK-HANDLE. THAT STOPPED THE ONE WHO WAS MAKING IT LOOK JUST TOO BAD FOR ME.
MISS. BUNGLE GRABBED ONE OF THEM, THE BIG ONE, BY THE HAIR WITH BOTH HANDS. OTHERWISE I WOULDN'T HAVE HAD A CHANCE IN.....
WHY MR. WHITE I THINK IT'S JUST TERRIBLE FOR YOU TO BE SO ANXIOUS TO GIVE ME CREDIT FOR....
YES INDEED MR WHITE. YOU ARE A VERY VERY BRAVE YOUNG MAN. VERY.

ELLA CINDERS — Still a Secret

I KNOW YOU ARE CURIOUS ABOUT ME AND MY IDENTITY, BUT I HAVE GOOD REASONS FOR ALL THIS MYSTERY ABOUT MYSELF!
I AM SUFFERING FROM AN OVERDEVELOPED CASE OF AGGRAVATED CURIOSITY!
Reg. U. S. Pat. Off. Copyright 1929 by Metropolitan Newspaper Service
I USE A DIFFERENT NAME IN EVERY COUNTRY WHERE I DO BUSINESS—THE NAME I WAS BORN WITH I HAVE ALMOST FORGOTTEN. SO WHAT DOES MY NAME MATTER?
AND NOW THAT YOU'VE RUN OUT OF NAMES, YOU'VE STARTED USING THE LETTERS OF THE ALPHABET!
MY ANTI-REVOLUTIONARY ACTIVITIES HAVE MADE ME A MARKED MAN—REBELS IN THE FOUR CORNERS OF THE EARTH WOULD REJOICE WERE I DISPOSED OF!
1-30
MENACE SURROUNDS ME CONSTANTLY—INTERNATIONAL THIEVES TRY TO STEAL MY ART TREASURES—FANATICS TRY TO ASSASSINATE ME—IT IS THE PENALTY I PAY FOR MY WEALTH!
OGEEGOSH! ARE WE SAFE NOW?

MUTT AND JEFF — Food for the Little Pilot

IT'S FOOD FOR YOU, JEFF!
THANKS, MUTT! YOU CAN TELL THE NEWSPAPER MEN I'M FEELING NIFTY!
AND TELL 'EM MY PLANE, THE 'EXCLAMATION MARK', WILL STILL BE FLYING IN APRIL!
TRIPE! AND HE KNOWS I DETEST TRIPE!
1-30
HELLO, BOYS! I JUST TOOK PILOT JEFF SOME FOOD!
THAT'S NEWS. WHAT DID YOU TAKE HIM? ANSWER US THAT.
TRIPE?
BLUB!
CLICK

PETTING PATTY — You Tell Him Patty!

YEAH? — YOU ABSLOOTLEY FORBID ME TO ARREST HIM!?
IN-DEEDY!
THIS YOUNG MAN AND I ARE ENGAGED—IN LOVE WITH EACH OTHER — I COULDN'T BEAR TO HAVE HIM IN JAIL!
AM I SUPPOSED TO CONGRATULATE YEZ?
IF YOU TAKE PETER TO JAIL, YOU TAKE ME TOO!
I ONEY PINCHED HIM — AN' ONEY HIM GOES TO JAIL — GIT 'AT, KID?
1-30
LISTEN, YOU'RE A SOFT EGG HIDING BEHIND A LOT OF BRASS BUTTONS—THE WAY YOU WEAR THAT BADGE ONE WOULD THINK IT WAS A FRATERNITY PIN — BE A SPORT ARREST ME!

JUST KIDS — Food for Thought

COULD I BUT LIVE AGAIN THOSE YESTERYEARS!
IT'S O.K WITH ME—GRANPA
MARJ'RY JONES GIVES ME A PAIN IN THE LEFT EYE-BROW!
WHY?
YUH KNOW WHAT SHE SAID ABOUT ME? SHE SAID I WAS FAT!
WELL—YOU ARE FAT?
I FAW DOWN
ME FAT? HOW KIN YOU STAN' THERE AN' SAY SUCH, -MUSH STEBBINS?
MEBBE MY EYES HAS WENT BACK ON ME
1-30
MY VERY OWN MOTHER SAID I AIN'T FAT WITH HER VERY OWN MOUTH SHE SAID I'M LIKE OUR NEW FURNITURE JUST OVERSTUFFED—
THA'S ALL!
H. C. CARTER

BRINGING UP FATHER

An "Honest" Man

SAY- WHEN DO I GIT THAT MONEY YOU OWE ME?
NOW DON'T GIT PEEVED- KEEP CALM AN' I'LL GIT IT PER YOU-
HERE YOU ARE FIFTY DOLLARS NOW WE'RE SQUARE-
DUGAN-YOU'RE AN HONEST MAN AN' A MAN OF YOUR WORD-
I'VE MISJUDGED DUGAN HE'S A GOOD SOUL-
ARE YOU SURE YOU DIDN'T LOSE IT?
I KNOW I DIDN'T-I HAD IT WHEN I CAME IN HERE- IT WUZ FIFTY DOLLARS AND I HAD A RUBBER BAND AROUND THEM-
GEO MCMANUS
1-30
© 1929, Int'l Feature Service, Inc., Great Britain rights reserved.

TILLIE THE TOILER

A "Pleasant" Disappointment

GREAT SCOTT, GIRL, IT'S TEN O'CLOCK- HOW CAN YOU HAVE THE NERVE TO COME TO WORK AT THIS HOUR?
BETTER LATE THAN NEVER, MR. SIMPKINS
IF THAT'S YOUR MOTTO CONCERNING YOUR JOB, YOU'D BETTER QUIT
I DIDN'T SAY THAT WAS MY MOTTO
BOO HOO
IF I SAID SOMETHING THAT MADE YOU CRY, I'M SORRY, TILLIE
OH, NO, MR. SIMPKINS, I WAS CRYING BECAUSE I WAITED A WHOLE HOUR FOR MR. RITZOFF TO CALL AND BRING ME TO THE OFFICE IN HIS CAR. BUT HE DIDN'T SHOW UP
MY! MY!
TILLIE'S DIARY MAC WOULDN'T HAVE DISAPPOINTED ME- BUT I CAN'T HELP LIKING MR RITZOFF FOR DOING SO.
1-30
RUSS WESTOVER
© 1929, King Features Syndicate, Inc., Great Britain rights reserved.

THE NEBBS

You Tell 'Em Silly

WELL, YOUR PAPPY TELLS ME THAT YOU HAVE DECIDED TO START THE BREACH OF PROMISE SUIT- I KNEW YOU WERE TOO SMART TO MISS THIS CHANCE- I'VE GOT THE PAPERS ALL READY- $100,000 AND WE GO 50-50.
THERE'LL BE NO 50-50 PROPOSITION- YOU GET $5000 IF I GET $50,000 OR OVER- IF NOT YOU GET $1000- THAT'S A LOT OF MONEY FOR A YOUNG FELLOW LIKE YOU THAT'S JUST GETTING EXPERIENCE.
MISS APPLEBY, I'M SURPRISED- WASN'T I THE ONE WHO FIGURED OUT THIS PROPOSITION?- IF IT WASN'T FOR ME, CHANCES ARE YOU NEVER WOULD HAVE THOUGHT OF IT- I FURNISHED THE BRAINS!
I'M FURNISHING THE BROKEN HEART- I'M THE ONE TO SUFFER THE HUMILIATION AND RIDICULE AND THIS IS YOUR FIRST CASE- YOU OUGHT TO PAY ME FOR THE EXPERIENCE!
GOSH DING IT- I DIDN'T KNOW SYLLY WAS SO SMART- THESE KIDS GROW UP BEFORE YOU KNOW IT
(Copyright, 1929, by The Bell Syndicate, Inc.) Trade Mark Reg. U. S. Pat. Office
1-30
W. A. CARBS

POLLY AND HER PALS

Day Dreaming?

I KIN HARDLY BELIEVE THAT WE'RE ACTUALLY ON THE FLORIDA SPECIAL, AN' THAT T'MORRY, WE'LL BE IN THE LAND OF ORANGE BLOSSOMS!
I'LL BELIEVE IT, WHEN I SEE IT!
SHALL I MAKE UP YOUR BERTHS MA'AM?
YEH! IT'S 'BOUT TIME WE TURNED IN, I GUESS!
FER TH' LOVE O'MIKE, MAW! WAKE UP, AN' LOOKIT THE PALM TREE!!
CLIFF STERRETT 1-30

KRAZY KAT

Practically Innocent

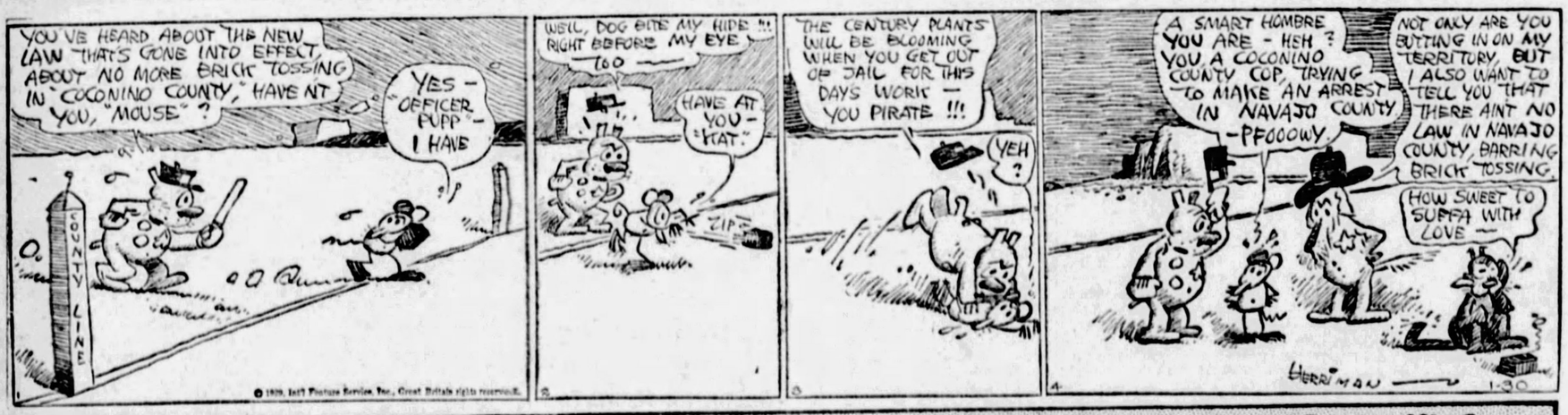
YOU'VE HEARD ABOUT THE NEW LAW THAT'S GONE INTO EFFECT, ABOUT NO MORE BRICK TOSSING IN COCONINO COUNTY, HAVEN'T YOU, "MOUSE"?
YES- OFFICER PUPP- I HAVE
COUNTY LINE
WELL, DOG BITE MY HIDE!! RIGHT BEFORE MY EYE TOO
HAVE AT YOU- "KAT."
ZIP
THE CENTURY PLANTS WILL BE BLOOMING WHEN YOU GET OUT OF JAIL FOR THIS DAYS WORK- YOU PIRATE!!!
YEH?
A SMART HOMBRE YOU ARE- HEH? YOU, A COCONINO COUNTY COP, TRYING TO MAKE AN ARREST IN NAVAJO COUNTY- PFOOOWY
NOT ONLY ARE YOU BUTTING IN ON MY TERRITORY, BUT I ALSO WANT TO TELL YOU THAT THERE AIN'T NO LAW IN NAVAJO COUNTY, BARRING BRICK TOSSING
HOW SWEET TO SUFFA WITH LOVE—
HERRIMAN 1-30

ABIE THE AGENT

Proving His Case

TICKETS
THE GUY AT THE END OF THE LINE GOT 'EM ALL
OY, WHAT A BUNCH OF GUERRILLAS ON THE ELEVATED ROAD TODAY!!
THEY SAID YOU HAD THE TICKETS
I'M NOT WITH THEM = COME ON, I'LL SHOW YOU!!
1-30

COO-COOS by Ted Cook

(Copyright, 1929.)

Theme Song: Wreck of the Old Ninety-Seven

PLATE XV concludes the serial sermon entitled "The Drunkard's Children." You have seen mother, father, son and brother, sink down, down, down into the bottomless pit of iniquity. And now you see the once innocent daughter—deserted, destitute and gin-mad, doubling for Clara Bow. Why, oh! why must girls risk their necks jumping off bridges when practically every modern hotel is equipped with a bath for every room!

* * *

British government has ruled that alien cats will no longer be permitted to enter the country.

The Queen's milliners are probably back of that.

* * *

You'd think the British would refrain from such drastic action for fear America might retaliate—and ban English lecturers.

* * *

And critics.

* * *

FOR YOUR PROTECTION

This is our Mr. Mirimba Doakes, who has been engaged as advisory chemist for this department. He urges patrons not to let the paper lie in the sun—as some of the gags are apt to get sour very quickly, when thus exposed.

* * *

Bulgarian humor.

* * *

YES, INDEED—THEY OUGHTA DO SOMETHING
(Interview)

"It is only after considerable research that a costume picture is made," said Curtiz, director of **Noah's Ark.** "Therefore, in order to get a perfect understanding, everyone who sees the picture should do a certain amount of research to get the proper feel."

* * *

And if movie patrons will spend a little time in research they can find out some good pictures to stay away from.

* * *

And then there's the technical man who went crazy trying to perfect rose colored ear trumpets for talkie patrons.

There They Go Coming Back

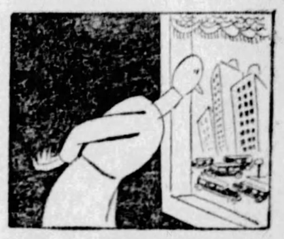

Motors upon the broad highway,
Going and coming night and day
Burn up many a tank of gas
And help a lot of time to pass.
They are full of eager faces,
Always, always, going places—
For no reason it seems, alack,
Except it be to hurry back.
—Richard Adamson.

* * *

Genevieve, the kitchen synic, says a movie star is an actor who is resting.

* * *

Adam Scoffiaw's Journal

This dave, after a deal of brain-sweat, take little Adam for a walk, and stop nigh a pet store, to make him a sermon on animal-culn, not thinking that the young-ling would fly into pestigitation over a white rat, and will not budge until I buy the mite, and so home, carrying the rat, and shaking mightily in my boots for fear of what my poor wyfe will saye.

* * *

FAMOUS LAST WORDS
That's all right—step on it; I've got a friend in the city hall.

Today's Crossword Puzzle

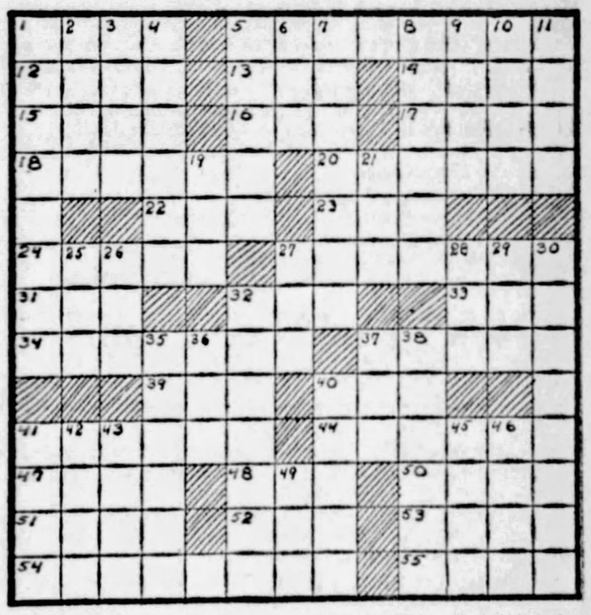

HORIZONTAL.
1—groove
5—aided
12—flat cord
13—sorrow
14—rod
15—so be it
16—likely
17—demolish
18—sex
20—bartered
22—before
23—statute
24—decorate
27—abounding
31—at this time
32—vulgar person
33—assessment
34—treachery
37—aside
39—lay on words
40—lifetime
41—slants
44—braver
47—rise and fall of the ocean
48—recede
50—lend
51—Ireland
52—born
53—man's name
54—laws
55—relate

VERTICAL.
1—standing still
2—crippled
3—unclosed
4—sensitive
5—cognizant
6—bribe
7—established
8—to spread out
9—amphibian
10—otherwise
11—act
19—sea eagle
21—knock
25—beetle
26—to be indebted
27—hastened
28—Greek letter
29—dark, oily fluid
30—outer
32—compliance
35—attach
36—beg
37—past
38—small pill
40—abbots
41—stalk
42—Italian coin
43—Norse god of war
45—drowse
46—noble
49—insect

Herewith is the solution to yesterday's puzzle.

B	E	A	V	E	R	S		S	A	H	A	R	A
A	L	C	I	N	A		D	A	R	E	S		S
S	I	T	E	S		S	O	B	E	R		A	T
I	D	E	S		B	A	T	E	S		A	R	E
L	E	D		A	L	T	E	R		O	D	O	R
I	S		F	R	E	E	D		A	M	O	S	
C		T	R	I	E	D		S	P	I	R	E	S
A	G	R	E	E	D		S	M	O	T	E		T
	R	O	T	S		R	A	I	D	S		O	R
G	A	P	S		S	O	I	L	S		A	P	E
A	C	E		S	T	A	L	E		A	R	I	A
L	E		C	O	R	D	S		D	R	E	A	M
O		S	O	F	A	S		L	O	C	A	T	E
P	R	E	T	T	Y		G	U	E	S	S	E	D

(Copyright, 1929, King Features Syn., Inc.)

Good Advice

"But, doctor, how can I drive a nail without hitting my fingers?" asked the young bride, after the bandage was adjusted.

"Hold the hammer in both hands," he advised.

Well Trained

Henrietta: "Do you think that Doris is fitted for the battle of life?"

Charlotte: "Well, she ought to be; she's been in four engagements already."

WHY PITTSBURGH IS GREAT
In This District 50 Per Cent of America's Coke Is Made

Pittsburgh Sun-Telegraph

BE A PITTSBURGH BOOSTER
To Your Friends in Other Cities

WEDNESDAY, JANUARY 30, 1929

Established 1927, by Pitt Publishing Co., Gazette Square, Pittsburgh, Pa. President, William Randolph Hearst. Vice President and Publisher, R. M. Hitner; Secretary-Treasurer, A. W. Clark. Associate Editor, C. W. Dannejer; Managing Editor, Royal Daniel, Jr.; Business Manager, J. A. Grant. Entered as second class matter at the postoffice at Pittsburgh, Pa.

National advertising representatives, P. I. Block, Inc., 247 Park avenue, New York; Century Bldg., Chicago; General Motors Bldg., Detroit; Little Bldg., Boston; Guarantee Trust Bldg., Philadelphia; 518 Chancery Bldg., San Francisco.

The Associated Press is exclusively entitled to the use for re-publication of all news credited to it or not otherwise credited in this paper and also the local news published herein. All rights of re-publication of special dispatches herein are also reserved.

Opportunity Still Great, Andrew W. Mellon Says

Young men have a better opportunity to make a place for themselves in the world than their elders had, Andrew W. Mellon makes the statement in an interesting article in the February number of Hearst's International-Cosmopolitan Magazine.

If Mr. Mellon were merely Secretary of the United States Treasury his words would be weighty. If he were merely that, and a successful banker to boot, they would be correspondingly impressive. But the message to youth becomes prophetic when it is considered that a great many of the years of Mr. Mellon's life have been spent as a specialized student of opportunity.

The "Mellon interests" are varied, and, as a group, they represent a building process of many years' duration. Actualities now, they were once only projects. Projects launched because Mr. Mellon and his associates successfully foresaw the future in the then present. Perhaps not all of it, but enough to see their ventures grow and prosper with the tide in which they moved.

Mr. Mellon admits that possibly it was easier for a young man to embark in business in an earlier day, but that, in proportion to population and the existing wealth, competition then was just as keen and perhaps more keen than at present. In comparison, he sees many opportunities now for a man to begin his own business. Still greater, he states, are the opportunities of professional life and for those who ally themselves with established businesses.

All of this regardless of what the future may develop, and they may be great things such as he, in his own lifetime, has seen born and come so bountifully to fruit, in the electrical, industrial and other fields.

The opportunity, he states, exists for all and not especially for favorite sons of business heads, leadership going to the one who shows himself to be a leader. The latter, he has found, invariably has been the man who, by hard work and study, has made himself ready for the opportunity when it came.

He believes in his views so completely that he states he would not exchange his years of life for an equal number of any period that is past, but would trade 50 of his own years for the 50 just ahead.

He finds many proofs that America still is the land of opportunity. Hence, as we feel that Mr. Mellon would spend his time taken in exchange right here in Pittsburgh, we must assume that we are right in the center of opportunity all the time, but lack the vision to see it.

City Planners Suggest Overhead Traffic Lanes

The City Planning Commission, L. W. Monteverde, chairman, has submitted to Council a comprehensive plan relative to the improvement of Carson street, from Smithfield street to McKees Rocks, a distance of three miles. It recommends that eventually portions of the street be at two levels to care for increasing traffic. It is classified by the commission as one of its major street plans and is intended to be a goal which should be kept in view as intervening improvements to the street are carried out, so that they will not conflict with the ultimate realization of the master plan in full.

Significant among the recommendations is the one for traffic at two levels at certain places, including an overhead ramp from a point in West Carson street, west of the Monongahela Incline, east to a point past the intersection of Smithfield street. Another overhead ramp would cover the Point Bridge intersection and the Duquesne Incline territory.

Whatever one may think of the plan as a whole, which has the merit of being based on extensive study, these two ramps suggest themselves as being worthy of serious consideration. The vicinity of the two inclines mentioned are very dangerous traffic points, that at Duquesne having local identification as "the death trap" because of several incline passengers having been killed there while attempting to leave or board street cars. The condition has been remedied through placing loading platforms with guard rails and stationing a policeman there, but the spot still is a menace.

In making street improvements it is well to have an ultimate object in view and to make preparations to reach it if it be practical. Hence, we feel that the city planners' suggestions will receive careful consideration.

New York Bankrupt?

Not for the Present at Least.

New York City spends $600,000,000 a year, and carries a debt of $2,000,000,000. Henry H. Klein, once Deputy Commissioner of Accounts, says New York will soon be bankrupt.

Not VERY soon. For Central Park, cut up into lots, would more than pay New York City's debts. And New York City's real estate, which has never yet known a boom, will some day have a taxable valuation such as even trained politicians will find it hard to squander.

The Hearst Papers Advocate

1. *An agreement of English-speaking peoples to preserve peace among themselves and to promote the peace of the world.*
2. *Proportional representation in the United States Senate, no State to have less than two Senators. Legislation to enforce prompt reapportionment.*
3. *A separate Department of the Army, of the Navy and of the Air Forces, all united under a Secretary of National Defense.*
4. *Federal action to the limit of Federal powers to abolish illiteracy in the United States under a Secretary of Education.*
5. *Election of Congress in November. Installation on the 1st of January following. Inauguration of the President 1st of January next after November election.*
6. *A Federal Sales Tax, the income from which to be used in reducing other Federal taxation, particularly the Income Tax on earned incomes.*
7. *Reform of the Calendar Year, making thirteen equal months of four weeks each, and rearrangement of holidays to make them fall on Saturdays.*
8. *Build the Nicaragua Canal as a commercial and defense measure; it was first advocated by the Hearst papers in 1895.*

Antiques -:- -:- -:-

By T. E. Powers

(Copyright, 1929.)

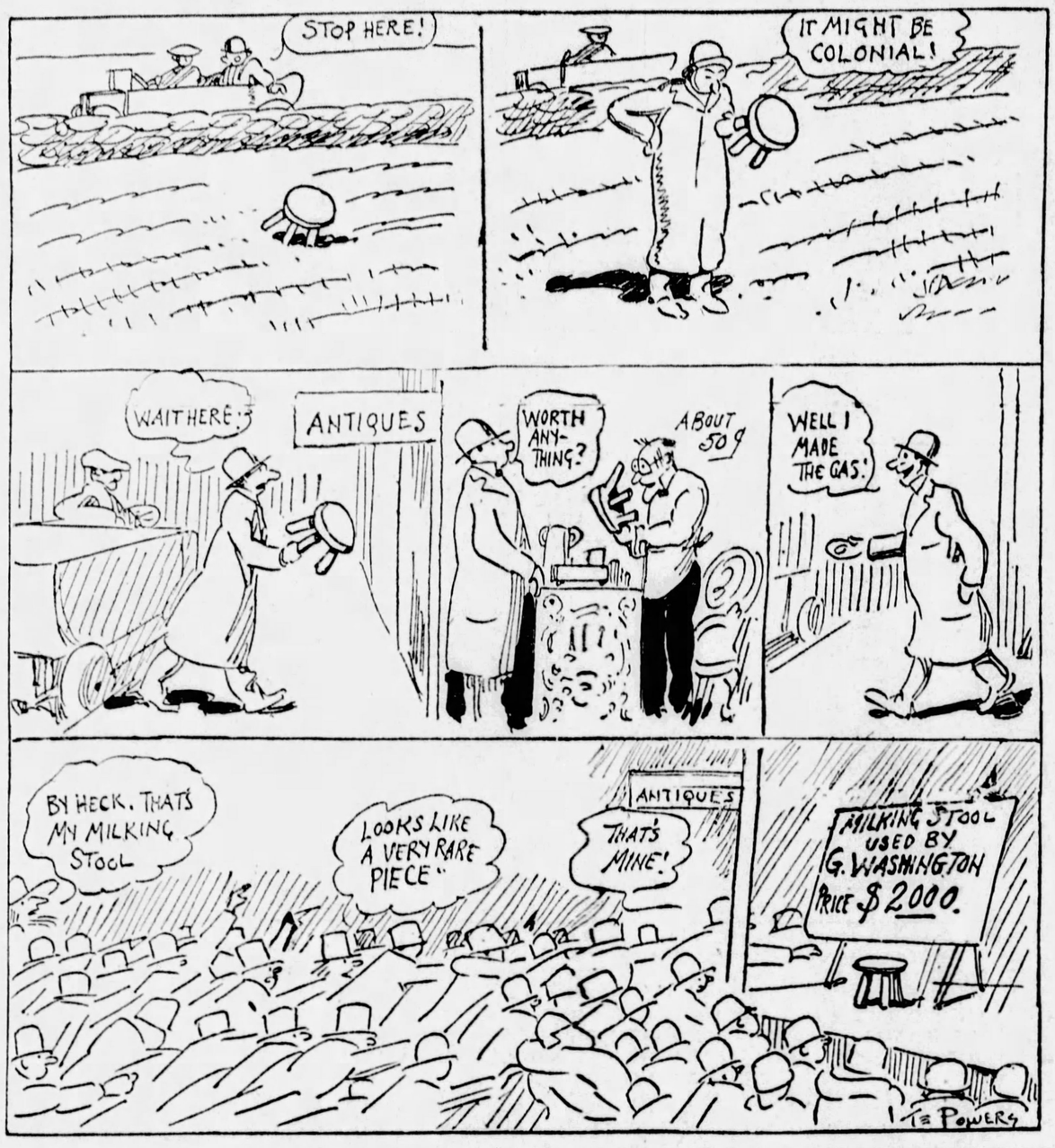

Tales That Are Told

The Last Straw

PERCIVAL had heard the call of the open spaces and had thrown up an easy job and set sail for the Wild West.

Arrived in the country of he-men, he found himself comfortable quarters on a farm and prepared to enjoy the simple life.

Percival's first task was given him a day or two later. He was assigned to one end of a cross-saw, the other end being in charge of an old and experienced lumberman.

At the end of an hour the veteran stopped sawing and looked at his exhausted partner.

"Sonny," he said, "I don't mind your riding on this saw, but if it's just the same to you, I wish you'd quit scrapin' your feet along the ground."

Tit for Tat

DOWN dropped the policeman's arm, and immediately the traffic stream was in motion, one car shooting out in front of the other vehicles.

At that moment a pretty girl made an indiscreet dash for an island in the center of the roadway.

She would have been knocked down by the swiftly-moving car had not the driver jammed on his brakes.

"Women and donkeys are always in the way!" he shrieked furiously at the girl.

"Glad to see you've the manners to put yourself last!" retorted the girl coolly.

Tantalizing

UNFORTUNATELY she had been told that she could sing. So the first opportunity saw her in the studio of a well-known teacher, undergoing an audition before arranging to take lessons.

The professor sat down and played a soft accompaniment, while the ambitious young woman poured forth her choicest assortment of notes.

The test did not last very long. At its end the professor swung round on the music stool and regarded the flushed performer wrathfully.

"Madam," he cried, "it is no good, no! Nefer haf I heard such a voice, no! I blay on der white keys, I blay on der black keys, but always you sing in der cracks!"

Worst Story I Have Heard Today

By WILL ROGERS

A WHOLE carload of joyriders, four of 'em, was taken to the station by a cop that come up just as they locked down an iron light pole.

The judge says, "A little party, was it?"

"Yeah, we was having a party all right."

"Well, I won't be hard on you exactly, but somebody's got to pay for that light pole. The two girls'll go free anyhow, but whoever was driving must pay twenty dollars for the pole."

"That let's 'em all out," says one of the girls. "The truth is, Judge, both the boys was in the back seat with us girls."

LISTEN, WORLD!

By Elsie Robinson

WE were talking about conversion—

The old revival days when folk felt the sudden call and staggered to the altar, in a great daze of glory, to have their sins washed away.

"I wonder if they really did feel anything," someone said—"or did they just work themselves up into such a state of hysteria that they thought they did."

"Well, whether they did or not, those times have passed," said someone else. "People don't get converted any more. That sort of thing has no place in modern life."

I don't agree with that.

I believe that conversion plays as vital a part in the life of today as it ever did. I believe that because I see it done.

This office is a sort of clearing house for troubled lives.

Every day they come by the dozen — broken spirits — stagnant spirits through which life has not moved for a very long time—people without pride or desire or hope.

Every day they come and wearily, bitterly, tell their story.

Then presently, after they have told their story and have received only respect and friendliness in return, something happens. Suddenly the tides move again—the old tides of pride and desire. Their faces brighten, their spines straighten, their jaws tighten—they are filled with a rushing and a fury of faith—faith in themselves.

And they walk erect, hope burning in their eyes.

That is conversion.

That is "being born again."

It does not always last. But when it does, the whole life is changed. When you once awaken, or reawaken, a man's respect for himself and desire for life, almost anything may happen. The most amazing and lovely transformations take place in his character.

Hate turns to love. Sneering suspicion gives way to generous friendliness. Pride grips him—pride powerful enough to drag him out of any gutter. He may actually become a different man, "be born again," almost in the "twinkling of an eye."

Of course, it isn't actually in the twinkling of an eye. The seed of greatness always lay in him—it only needed to be stirred to life.

The old-fashioned religionists called that which stirred a sinner "The Holy Ghost," and rated such conversion a miracle. We moderns speak of glandular reaction, stimulated blood streams. One explanation is as good—and as futile—as another. A stimulated blood stream is as mysterious as a Holy Ghost.

THE GREAT POINT IS THAT MEN CAN BE AWAKENED TO A NEW LIFE AFTER THEY HAVE FAILED WITH THE OLD ONE.

WE CAN BE BORN AGAIN.

Remember that if you fall on evil days.

(Copyright, 1929, King Features Syn., Inc.)

MASS AND WEIGHT

By Garrett P. Serviss

"Will you kindly explain the difference between the 'mass' and the 'weight' of a body?—J. L. M., Brooklyn."

MASS is the quantity of matter in a body, or you may say the number of atoms that make up the body. Weight is the pressure that the same body exerts in consequence of gravity drawing it down toward the center of the earth, i. e. the center of gravity.

Now, the weight depends upon the quantity of matter, or the number of atoms, composing the body, i. e. upon the mass, each atom being attracted equally. How, then, you ask does weight differ from mass? It does not differ if the body always remains at the same distance from the center of gravity. But if that distance is changed the weight will vary, although the mass will not be altered.

So, too, if the body should be removed from the earth to some other planet the mass, i. e. the quantity of matter in the body would not be changed, but the weight would be changed unless the planet to which it was removed possessed exactly the same force of gravity as the earth.

* * *

On account of this dependence of weight upon changes in the force of gravity, while mass remains unchanged everywhere, scientific calculations are based upon mass instead of weight. Still, as already said, where no noticeable change occurs in the force of gravity—and the change is very slight in moving about on the surface of the earth—weight and mass may, for ordinary purposes, be regarded as identical. In that case weight is said to be proportional to mass.

Let me illustrate. Suppose we take a cannon ball, weighing 100 to the equator it would there weigh less than at New York, and if we took it to one of the poles it would pounds at New York. If we took it there weigh more than at New York. It would gain about 1-190th in weigh in going from the equator to the pole, and lose the same amount in going the other way. Yet all the time its mass would remain unchanged. The change of weight would be due only to changes in the force of gravity, which (as far as the earth's surface is concerned) is greatest at the poles and least at the equator.

* * *

Again, suppose that starting from New York, you should carry the cannon ball straight up to a great height; it would lose weight as the height increased, but there would be no change of mass. Just so on a high mountain bodies weigh slightly less than in the valley below. If you could take the ball to a height of 4,000 miles its weight would be only one-quarter as great as on the earth's surface. If you went as far as the distance of the moon, the weight would be only 1-3600th of its amount on the earth. But the mass (quanity of matter) would be the same everywhere.

Now let us try changing from one world to another. Take the cannon ball to the surface of the moon, where gravity is only one-sixth as powerful as on the earth. There the ball would weigh only 100-6 pounds. Take it to the surface of Mars, where gravity is about two-fifths as powerful as on the earth. There the ball's weight would be 40 pounds. Take it to Jupiter, where gravity is more than on the earth, and it would weigh about 264 pounds. Finally, take it to the surface of the sun—if the heat would allow you to get there—and the ball's weight would become about 2,790 pounds.

(Copyright, 1929, International Feature Service, Inc.)

Bible Passages

Wisdom and Folly

(Proverbs 14: 16-35)

A WISE man feareth, and departeth from evil; but the fool rageth, and is confident.

He that is soon angry dealeth foolishly: and a man of wicked devices is hated.

The simple inherit folly: but the prudent are crowned with knowledge.

The evil bow before the good; and the wicked at the gates of the righteous.

The poor is hated even of his own neighbour: but the rich hath many friends.

He that despiseth his neighbour sinneth: but he that hath mercy on the poor, happy is he.

Do they not err that devise evil? but mercy and truth shall be to them that devise good.

In all labour there is profit: but the talk of the lips tendeth only to penury.

The crown of the wise is their riches: but the foolishness of fools is folly.

A true witness delivereth souls: but a deceitful witness speaketh lies.

In the fear of the Lord is strong confidence: and his children shall have a place of refuge.

The fear of the Lord is a fountain of life, to depart from the snares of death.

In the multitude of people is the king's honour: but in the want of people is the destruction of the prince.

He that is slow to wrath is of great understanding: but he that is hasty of spirit exalteth folly.

A sound heart is the life of the flesh: but envy the rottenness of the bones.

He that oppresseth the poor reproacheth his Maker: but he that honoureth him hath mercy on the poor.

The wicked is driven away in his wickedness: but the righteous hath hope in his death.

Wisdom resteth in the heart of him that hath understanding: but that which is in the midst of fools is made known.

Righteousness exalteth a nation: but sin is a reproach to any people.

The king's favour is toward a wise servant: but his wrath is against him that causeth shame.

The Rhyming Optimist

By ALINE MICHAELIS

Voices

THESE are the voices I love and so loving.
Still would keep hearing in dreams through my sleep;
Songs of the tides in their measureless moving,
Sigh of the tides as they stealthily creep.

Scream of the sea-wind down green, shifting alleys,
Cry of the sea-gull that rides on the storm;
Roar of the waters in mountains and valleys,
Waters chaotic, too mightily for form.

Infinite, restless, incessantly moving,
Symbol of Love, ever-active and deep,
These are the voices I love and, so loving,
Still would keep hearing in dreams through my sleep.

A Dodo Phrase

By Herbert Kaufman

THE stage magician, who used to dazzle youthful audiences by pouring wine and water out of the same bottle, was a shabby performer compared to the equipment concerns designing freight cars in which perishables can be either warmed or chilled, as en route climate demands.

The same machinery furnishes both tropical and arctic temperatures when required.

Another recent device releases a gas which ripens green fruits and vegetables in transit, thus permitting food raisers to gather their crops weeks ahead of nature's calculation, and thereby thumb noses at the calendar.

Traffic is learning lots of new stunts.

The old continental icing system, with its army of workmen, a colossal investment in refrigeration plants and buildings, and incalculable loss of time and space, is succeeded by a method that enables carriers to use full tonnage capacity for merchandise, delivers the most delicate products intact to the farthest destination, prevents *ad interim* spoilage, and promises ultimately to conserve billions formerly sacrificed on the altars of waste.

Nowadays, transportation doesn't wait for George Westinghouses to knock knuckles bare begging for a chance to improve operation.

Valuable ideas aren't starving at the front door, but sitting in the chief engineer's office puffing a Corona and debating royalty terms.

The dividends that once poured through locomotive smokestacks and smouldered in hotboxes are captured by efficiency and mailed to stockholders, instead.

Trains are making the schedules on 80 per cent of the fuel consumed 10 years ago. And when Robot factories begin to turn out mechanical firemen to feed, water and stoke the engine, they'll be driven for still less.

The Moffat bore under the Rockies and the Great Northern tunnel through the Cascades are taking their cost out of the clock.

So many hours and so much wear and tear are being saved by these grade eliminations, that the immediate future will find the ranges of America honeycombed with similar short cuts.

There is no such word as *expense* in the lexicon of progress. Directness and simplification self-provide the means to pay their bill.

Civilization is proceeding at such a terrific overhead that detours and delays are insufferable pickpockets.

That's why Manhattan is planning two more Hudson tubes, France and England are contemplating sub-channel wedlock, and Gibraltar and Morocco discussing a basement passageway under the Strait.

"It can't be done" is a dodo phrase. Drop it from your vocabulary and philosophy.

Think of things like these when you encounter a hard knot in your own unimportant affairs.

Consider what Marconi, the Wrights and the Curies were up against when they tackled *their* problems, and blush at thought of surrendering to an ordinary piking obstacle.

You may not be able to smash through a *mountain*, but you're a pretty poor sort if you can't get around a *mole-hill*.

(Copyright, 1929)

O. O. McINTYRE

PARIS, Jan. 30.—Paris is a paradise for the prowler. One may turn off from a turbulent roaring boulevard and its flashy throngs into a narrow, winding and desolated street, to see perhaps only a lone figure perfunctorily sketching a wisp of cloud. This morning with my dog I set forth early.

Paris was going—fluttering is a better term—to work. The corrugated shutter fronts of the shops had been raised. Buses bulged with chattering loads. Bearded Frenchmen with handle-bar luncheons were pedalling madly. Teamsters screamed, their dogs—every teamster has his dog—yipped. And street criers blew their horns.

Nothing is quite so vibrant as an early Paris morning. It has a hum. Crossing over to the Left Bank I strolled, one never walks briskly here, along the Quai beyond the Chamber of Deputies and toward the Ile de la Cite—the original site of Paris. In one of the esplanades a traveling circus was beginning its day.

A "strong man" in tattered tights was braving the chill to lift weights for a sleepy-eyed handful. A wheezy carrousel at this hour had two customers and a few drivers had deserted two-wheeled carts to test their luck at a huge spinning gambling wheel. It was all as depressing as the chilly mist.

Further along were the mous Halles des Vin with their enormous casks of wine and pungent, sour odors. Ponderous low-slung trunks, drawn by teams of six and eight horses, were being loaded for a part of the day's whoopee water consumption. On the Seine, the poor were doing their washing in municipal laundry boats.

Turning into a little side street that proved a blind alley, I dropped into a chair at a sidewalk table. A bar woman finally came out of the dingy depths scowling. And learning my desire was cafe au lait, tripled the scowl. I imagine the same effect could be had ordering a hot dog at the Ritz.

Everywhere women wielded needles, some knitting as they strolled. Men only idled. Women symbolize the industry of France in poorer sections. The promenade finally took me past an infamous cafe where waitresses wait on trade au naturel. I hurried by with eyes cast demurely down, blushing like everything.

* * *

One of the omnipresent figures in the region of the Place Vendome is the American, E. Berry Wall. You always see him. He wears the same type of huge puffie and flaring, pointed choke collar that distinguished him in the days when, as New York's fashion plate, his 300 suits of clothes were always good for a Sunday feature story. Every afternoon he may be found at Rumpelmayer's at teatime with his chow. He is one of the last of New York's vanishing aristocrats of the nineties, and he and his wife are not only active in American charities, but extremely popular with the self-exiled.

* * *

Count Boni de Castellane, the discarded husband of Anna Gould, is also to be found where Americans gather, dancing his exquisite attendance upon rich old ladies of leisure. A French bulldog, too, is his constant companion.

* * *

Count Boni reminds me that never in Paris have I seen the stage and comic paper type of French count—the sort with high, peaked silk hat, waxed mustache and slim imperial, high-heeled shoes and such. Boni, for instance, might be an ordinary type of merchant hereabout, or even a third baseman in the Southern League. Several other counts I have beheld do not look unlike the prosperous farmer types one sees on Paris fete days. But maybe the count business these days is not up to scratch.

* * *

An outstanding trait of the French is what we would instantly class as trickiness, but is not so regarded by natives. It is not vicious, but annoying. Today in a rue St. Honore shop I asked for a certain kind of shaving soap. The proprietor almost prostrated himself trying to sell another band. I feared an apoplectic seizure, but bravely held out for what I came for. Finally, with a deprecatory shrug and the hurt, wounded expression of a stricken doe, he wrapped up the package and handed it to me. At home I found the son of a gun had sold me the brand he had touted.

* * *

I used to fly into a rage over such shenannigans and storm back to the shops like a thundering cloud. You never saw me really mad! But I don't do that any more. I found their apologies would be so abject that just to square your conscience you would permit them to sell you a lot more things you did not want. I came away once with an eyebrow comb and a night cap.

(Copyright, 1929, by the McNaught Syndicate, Inc.)

ONCE OVERS

By J. J. Mundy

AREN'T you too cocksure of your own opinion about matters on which you express your views?

The thing you think silly or worthless may be quite the reverse.

You may not have the fine sense of relative value, the keen intellect to see beneath the surface of the thing upon which you pronounce judgment.

How extensive is your knowledge of matters you discuss with authority?

You would not like to have your associates know how limited it is.

Half a dozen experiences and you think you can judge and be always right.

The well-versed man or woman, the world traveler, the great scientist, the habitual student is the one most reluctant to express unqualified opinion.

He knows he is too often wrong.

He knows that no two circumstances can be exactly alike.

He admits the possibility of error creeping into judgment and thereby proves himself a safer guide.

He prefers to get the opinions of others and study subjects from the viewpoints presented.

(Copyright, 1929, International Feature Service, Inc.)